2 CENTS PAY NO MORE!

Chicago Daily Tribune

THE WORLD'S GREATEST NEWSPAPER

FINAL EDITION

VOLUME LXXXXII—NO. 3 C [REG. U. S. PAT. OFFICE COPYRIGHT 1933 BY THE CHICAGO TRIBUNE.] WEDNESDAY, JANUARY 4, 1933—28 PAGES THIS PAPER CONSISTS OF TWO SECTIONS—SECTION ONE ** PRICE TWO CENTS IN CHICAGO AND SUBURBS ELSEWHERE THREE CENTS

2 DEAD, 12 HURT IN MINE WAR

JAPANESE KILL 500 CHINESE; LAY CITY IN RUIN

Battle in Streets of Shanhaikwan.

(Picture on Back Page)

PEIPING, China, Jan. 4 [Wednesday].—(AP)—The walled Chinese city of Shanhaikwan, which fell into the hands of the Japanese yesterday after their third attack, was reported today to be nothing but a smoking ruin.

In the repeated attacks 500 Chinese troops were killed. The Japanese used tanks during two hours of fierce fighting in the streets.

It was understood that almost the entire south wall of Shanhaikwan was flattened by shell fire.

The Chinese were believed to have re-formed their lines a mile southwest of the city and were preparing to offer further resistance.

Chase Chinese "Short Distance."

Japanese military leaders said their forces pursued the fleeing Chinese soldiers "a short distance" southward along the tracks of the Mukden railroad, but they "did not intend to proceed far."

Terribly as the Chinese apparently suffered in the combat, it was said that civilian noncombatants suffered even worse. No estimate was available of the number of civilians killed, but casualties were believed to be enormous.

It was reported that three additional Japanese warships had arrived off Chinwangtao, a few miles south of Shanhaikwan, and had made an attempt to land Japanese marine units. The marines, however, were repulsed by Chinese forces.

It was also reported that a Japanese aircraft carrier had arrived at Tangku, at the mouth of the river below Tientsin.

Tokio Reports "All Quiet."

TOKIO, Jan. 4 [Wednesday].—(AP)—Japanese military communiques reaching here today said eight Japanese soldiers were killed and 31 wounded in the Japanese army's occupation of Shanhaikwan.

These communiques said that quiet reigned early today at the Chinese walled city of Shanhaikwan following Tuesday's pitched battles.

All information available here indicated that the Chinese main forces had retreated in disorderly fashion southwestward from Shanhaikwan, but that the Japanese, under Maj. Gen. Suzuki, halted their pursuit of the fleeing Chinese soldiers at sundown.

Japs Ready for Anything.

Thereafter, advices reaching here said, the two forces were nowhere in contact except in the western portion of Shanhaikwan, where the Japanese were engaging small bands of Chinese troops in sporadic conflicts.

Today both sides were apparently resting on their arms while tentative "feelers" were being sent out to determine whether the next move would be one of war or peace. The Japanese forces are ready for either.

Japanese reports were uncertain concerning the situation at Chinwangtao, a few miles south of Shanhaikwan, where one officer and 20 enlisted men of the American army are stationed. The reports reaching Tokio, however, agreed that Japanese destroyers on Tuesday had shelled Chinese troops at Chinwangtao, but apparently the Japanese troops had not advanced to Chinwangtao.

BOMB TOWNS IN JEHOL

BY JOHN POWELL.
[Chicago Tribune Press Service.]

SHANGHAI, Jan. 3.—Following the Japanese seizure of Shanhaikwan, in which hundreds of Chinese are reported to have been killed, Japanese airplanes today raided the southern border of Jehol province, west of Manchuria. They dropped bombs on several towns and villages.

Reports from Chinwangtao said the occupation of Shanhaikwan was accomplished by a combined land, sea, and air attack. Some 5,000 Japanese troops and twelve bombing planes participated, while nine warships off shore poured shells into the walled city and prepared the way for infantry attacks.

The country south of Shanhaikwan tonight presented pitiful scenes. Thousands of terrified refugees, their homes and belongings destroyed by the Japanese gunfire, stumbled afoot or in donkey carts and on camels along the execrable and frozen roads, swept by winter winds. Railway travel is paralyzed by troop trains moving north from Tientsin.

Meanwhile, T. V. Soong, Chinese finance minister and acting head of the executive yuan, issued a caustic

[Continued on page 2, column 2.]

Friend of Schildhauer Jailed in Quiz

NEWS SUMMARY of The Tribune

[And Historical Scrap Book.]
Wednesday January 4, 1933.

DOMESTIC.

Man and woman slain, dozen wounded as pickets and miners clash at Kincaid mine. Page 1.

Roosevelt prepares for tomorrow night's conference with Democratic leaders of congress. Page 5.

Democrats pick Roe for speaker and Graham to preside in senate. Page 7.

Third National bank of Mount Vernon closed. Page 10.

"Prince Mike," international impostor, was born in Russia. Page 10.

LOCAL.

Trace romance clew in killing of bandmaster; one is held after maze of contradictions. Page 1.

"Count von Buelow," former husband of Mrs. Lottie Brenner, arrested in New York as leader of counterfeiting ring. Page 1.

Cook county W. C. T. U. accepts resignation of its president as result of her efforts to aid a dry press agent who imbibed too much. Page 3.

Gold Coast resident refuses to pay larger personal property tax than his neighbors who won reductions before board of appeals. Page 3.

Higher income tax rates are called to attention of Chicagoans by mailing out of 275,000 forms. Page 6.

County board orders state's attorney's tax division to take over prosecution of pending tax suits. Page 6.

Robbers' loot in Chicago totaled $4,115,156 during 1932, which was considerably less than in 1931. Page 8.

Begin choosing jury qualified for death penalty as trial of police slayer opens. Page 8.

Radio programs. Page 14.

Death notices, obituaries. Page 14.

News of society. Page 15.

FOREIGN.

Japanese guns lay Shanhaikwan in ruins; 500 Chinese slain. Page 1.

Japan orders army in China to suppress boycott. Page 2.

Historical sketch of Shanhaikwan shows it was Chinese stronghold centuries ago. Page 2.

Jack Pickford, brother of Mary, dies in Paris after lengthy illness. Page 3.

Former President Cosgrave seeks farm leader as ally to beat De Valera in Irish election. Page 18.

Cypriote leader in London slain in murder mystery; was known to be friend of England. Page 18.

WASHINGTON.

Arthur Sears Henning begins series of 12 articles on problems confronting nation. Page 1.

"To victors belong spoils" still is cry of Democrats; ask for list of 100,000 jobs. Page 1.

Democratic plans to balance budget await conference with President Elect Roosevelt. Page 4.

House plans to kill Hoover reorganizing program despite President's blast charging dodging of issue. Page 4.

Roosevelt may find it hard to convince congress about wasteful jobs, Pegler says. Page 5.

SPORTS.

Jimmy Crowley leaves Michigan State for three year contract at Fordham. Page 19.

TRIBUNE to hold Silver Skates Derbies, Jan. 21-22. Page 19.

White Sox hose to be minus that red stripe this year. Page 19.

Stagg reported winning battle with pneumonia. Page 19.

Two stars ruled eligible, but Iowa loses, 21 to 17. Page 19.

Crane and Tuley beavies win third straight game. Page 20.

Northwestern meets Illinois Saturday, Purdue Monday. Page 20.

C. Y. O. fighters paired; divide team champions for coast bouts. Page 20.

EDITORIALS.

A Good Beginning; Debt Payments and Armaments; Cheapening the Dollar. Page 12.

FINANCE, COMMERCE.

Foreign bonds advance while domestic issues rise is halted. Page 22.

Cook County Realty members vote unanimously for merger. Page 22.

Vincent Bendix sells Potter Palmer castle to syndicate. Page 23.

Rail carloadings drop 22,216 in last week. Page 23.

Harris Trust and Savings bank earns $903,283 in year. Page 23.

Bankers are chilly toward proposals for mild inflation. Page 23.

Middle West receivers ask receiver for Commonwealth Light and Power, a subsidiary. Page 23.

Stocks drift slightly lower in slow trade of first session of year. Page 23.

Hog prices advance 10 to 25 cents on brisk buying. Page 25.

Want Ad index. Page 25.

Average net paid circulation of THE CHICAGO TRIBUNE November, 1932 DAILY in excess of 765,000

THE OLD MAN OF THE "I. C. C."

Copyright, 1933, by The Chicago Tribune

'Count Buelow' Arrested as Counterfeiter

(Picture on Page 8.)

Henry Dechow, who as the bogus "Count Enrique von Buelow" married Mrs. Lottie Brenner, widow of a Chicago alderman, several years ago, was arrested by secret service agents in New York last night as he alighted from a Montreal plane.

He was seized as a leading member of an international counterfeiting ring which passed thousands of dollars in bogus $100 bills in Chicago, New York, and elsewhere. His arrest was deemed of great importance by Capt. Thomas J. Callaghan, head of the federal secret service in Chicago, who said that as recently as last Saturday Dechow came to town carrying nearly $100,000 in the counterfeit bills.

Trailed to Canada and N. Y.

In fact it was the count's visit here which led to his undoing, and the recovery of his entire supply of bills. From here Capt. Callaghan's men trailed him to Montreal, and from there to New York.

In Chicago, Dechow, through agents, passed $25,500 of the bogus bills on loop banks, but quick work on the part of Capt. Callaghan's men halted further spreading of the fake notes and caused the confiscation of every one of the notes brought here by Dechow. One man was arrested.

These notes, amounting to $97,000, are now locked up in Capt. Callaghan's office. A federal official predicted last night that the counterfeiting ring would be broken up soon.

Predicts Early Arrests.

"There are eight Chicago racketeers in our net," he said, "and they will be arrested soon. This is one of the biggest counterfeiting schemes in history."

The counterfeiting group began its operations in 1929 in Berlin. Its work came to the attention of Chicago authorities a few days before Christmas, when Frank A. W. Johnson, 40 years old, of 1319 North Francisco avenue, tried to exchange one hundred counterfeit $100 bills for ten good $1,000 notes at the First National bank. Fifteen minutes before, Capt. Callaghan had warned the bank of the bogus bills. Johnson was seized.

With Johnson's arrest Capt. Callaghan's agents learned that Dechow was back in Chicago with $97,000 in fake bills. Of these the $25,500 had already been passed. Dechow, agents said, paid 30 per cent commission to the men who passed them.

Dechow early in 1930 married Mrs. Brenner, wealthy widow of Nathan T. Brenner, former alderman. Subsequently Mrs. Dechow sued him for divorce four times before finally becoming Mrs. Brenner again.

HOWARD WANZER HOME GUARDED AFTER THREATS

For the last few days police have been guarding the home of Howard H. Wanzer, president of Sidney Wanzer and Sons dairy company, because of the receipt of several letters threatening him with bombing, it became known last night.

The Wanzer home is at 6463 Kimbark avenue, a block away from one of the dairy plants at 6819 Kimbark avenue. The same patrolman detailed to watch the residence also watches the dairy. Other dairy plants of the company also are being protected.

Mr. Wanzer refused to confirm the police reports that he had been threatened with bombing, but admitted that precautions in the way of police protection had been taken. This, he said, was because of "various troubles in milk circles."

Patrons Unaware of Holdup as Loop Store Is Robbed

Two robbers entered the Eastman Kodak store at 133 North Wabash avenue last evening, threatened the manager and took $300. Several patrons and about twelve clerks in the store at the time were unaware of the holdup. The manager, F. M. Cornwall, of 1246 Judson avenue, Evanston, described the robbers. Police said this same pair had committed six holdups in the loop in the last two weeks.

THE WEATHER

WEDNESDAY, JANUARY 4, 1933.

Sunrise, 7:18; sunset, 4:32. Moon sets at 1:48 a. m. tomorrow. Mars, Venus, and Jupiter are morning stars; Saturn is an evening star.

Chicago and vicinity—Mostly cloudy Wednesday with colder in afternoon; Thursday partly cloudy and colder; moderate to fresh southwest shifting to northwest winds. Illinois—Mostly cloudy Wednesday, followed by colder in north portion; Thursday partly cloudy and colder.

TRIBUNE BAROMETER.

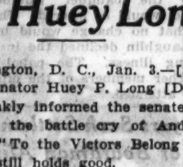

TEMPERATURES IN CHICAGO

MAXIMUM, 5 P. M. 44
MINIMUM, 6 A. M. 32

3 a. m.	38	Noon	41
4 a. m.	38	1 p. m.	41
5 a. m.	32	2 p. m.	43
6 a. m.	32	3 p. m.	43
7 a. m.	32	4 p. m.	43
8 a. m.	32	5 p. m.	44
9 a. m.	34	6 p. m.	44
10 a. m.	37	7 p. m.	44
11 a. m.	38	8 p. m.	43
		9 p. m.	43
		Unofficial—	
		10 p. m.	43
		11 p. m.	42
		Midnight	42
		1 a. m.	42
		2 a. m.	41

For 24 hours ended 7 p. m., Jan. 3: Mean temperature, 38; normal, 25; excess of temperature for January, 20 degrees. Precipitation, none; deficiency for January, .21 of an inch.

Barometer—7 a. m., 29.97; 7 p. m., 29.84. Highest wind velocity, 15 miles an hour from the southwest at 12:06 p. m.

[Official weather table on page 24.]

Spoils Belong to Victors, Cry of Huey Long

Washington, D. C., Jan. 3.—[Special.]—Senator Huey P. Long [Dem., La.] frankly informed the senate today that the battle cry of Andrew Jackson "To the Victors Belong the Spoils" still holds good.

The occasion was the presentation by Senator Kenneth McKellar [Dem., Tenn.] of a resolution instructing the civil service commission to furnish a list of available patronage positions.

Pretending innocence, Senator Arthur H. Vandenberg [Rep., Mich.] wanted to know "Why?"

Points to Change March 4.

"There is to be just a slight change of administration on the fourth of next March," Senator McKellar replied, "and we would like to have the information asked for by this resolution."

"We want whatever jobs are coming to us," interposed Senator Long.

"Whatever may have been left," suggested Senator McKellar.

"We want to get ours," amended Senator Long.

No Objection to Resolution.

Senator McKellar succeeded in getting the resolution agreed to without objection.

But Senator Long was not yet finished.

"I hope there will not be any misapprehension about the purpose of the resolution," he said. "I hope my colleagues are not deluded. I trust this resolution which has been passed will result in some of our deserving Democrats being given a job or two. I hope that item is in the minds of the senators. I do not want that to be lost sight of because there is great eagerness on the part of deserving Democrats all over the country."

President Appoints 25,000.

The list comprising federal patronage amounts to nearly 100,000 jobs, of which about 25,000 are directly in the President's hands.

Pennsy to Test Philadelphia to N. Y. Electric Line Soon

[Chicago Tribune Press Service.]

New York, Jan. 3.—The Pennsylvania railroad announced today that it would test electric train operation between New York and Philadelphia within ten days. The starting of regular service between these points will put 799 miles of line, or 2,665 miles of track, under complete electrification. This will include the New York district, the western end of Long Island, the main line between New York, Philadelphia and Wilmington, and Philadelphia suburban lines.

TRACE ROMANCE CLEW IN KILLING OF BANDMASTER

Police Bare Maze of Contradictions

(Pictures on Back Page)

Romance in the background of the murder of Capt. Edwin O. Schildhauer, Austin High school bandmaster, was sought by the police last night in an intensive examination of the widow and several others.

When a number of contradictory statements had been made, Supervising Capt. John P. Stege ordered that Carl Bradberry, 6139 South Park avenue, a former deputy sheriff, be held for the night. Capt. Stege also directed that a search be made for Paul Walton, described by the police as a former lawyer. Both Bradberry and Walton were friends of the Schildhauer family.

"Your husband was murdered because some other man was in love with you," Capt. Stege said to the pretty widow, Mrs. Frances Schildhauer, when she was taken to his office in the Marquette station for questioning. Mrs. Schildhauer's private life has been under investigation since the night of Dec. 10 when her husband was kidnaped in front of his home at 3445 Fulton street, shot to death and thrown from an automobile in Cicero an hour later.

Walton's Name in Case.

Intimates of Mrs. Schildhauer had named Walton as a man who paid marked attentions to the wife of the bandmaster. Bradberry became involved in the investigation when a card bearing his name was found in the slain man's pocket and later when he was connected with a mysterious advertisement placed in THE TRIBUNE of Oct. 30.

The specific reason for Bradberry's detention last night was his statements regarding disposition of his revolver. He said he had given it to Louis Collins, 4145 Broadway, a deputy sheriff, on or about Dec. 1. He then said he had borrowed it a week later. He refused to explain why.

"Yes, I have his revolver," Collins said when questioned. "He did not borrow it after he gave it to me."

Face to face, Bradberry and Collins contradicted each other.

Another Contradiction Appears.

A similar occurrence came when Bradberry's sister, Mrs. Katherine Sho-Walter, 130 East 68th street, and Mrs. Schildhauer, were brought face to face. There was a question about who paid for the advertisement. Mrs. Schildhauer said she paid for it after talking with Mrs. Showalter.

"I never talked to you in my life," Mrs. Showalter asserted.

"I had some school board tax anticipation warrants and Bradberry told me his sister worked at a loop department store and I could pay for a fur coat with the warrants," Mrs. Schildhauer had said earlier. "I went to see her and bought the coat."

"She never bought any coat from me," said Mrs. Showalter in the presence of Mrs. Schildhauer. "She never came near me."

The advertisement was for ten salesmen to report at an office in the loop where desk space had been rented by some one related to Bradberry. No explanation could be obtained by Capt. Stege as to why Mrs. Schildhauer should allow the use of her name in placing the advertisement or why she paid for it, or how it figured in her affairs in any way.

Still More Contradictions.

Another set of contradictions came when Bradberry tried to account for his time on the night Schildhauer was killed. His wife had declared that he was home and that they had heard the announcement of the murder over the radio. Bradberry said he was working for a Negro deputy sheriff who is in the policy gambling game. The Negro deputy's name is William Collins and he is not the Deputy Sheriff Collins to whom Bradberry gave his gun, it was explained.

Collins, the Negro, was taken to Capt. Stege's office by Sergts. Frank Donohue and Charles Reynolds of Coroner Frank J. Walsh's office. They have been on the hunt for a motive since the slaying and have questioned dozens of persons who knew the Schildhauers.

"Bradberry worked for me every Saturday night as a guard," Collins told Capt. Stege. "Four or five hundred policy writers bring in their

(Continued on page 6, column 3.)

GRAVE TASKS CONFRONT U. S. AS 1933 OPENS

This is the first of a series of twelve succinct dispatches from Arthur Sears Henning, Washington correspondent of The Tribune, presenting the condition of the country's revenues and the costs of government.

BY ARTHUR SEARS HENNING
[Chicago Tribune Press Service.]

Washington, D. C., Jan. 3.—[Special.]—No graver problems of statesmanship were ever faced by our government in peace or war than those pressing for wise solution at the beginning of 1933, the fourth year of the most devastating economic upheaval in our history.

Upon the quality of statesmanship and the courage displayed in meeting a multitude of economic issues depends the salvation of the country. They will determine whether we are to weather the gale and recover prosperity at no distant date or plunge recklessly along into a panic compared with which the crash of 1929 will fade into insignificance.

The picture of the condition of the country upon which our elected and appointed public servants look as the new year opens is one to give all beholders pause. The income of the American people has fallen from 85 billions of dollars in 1929 to 38 billions in 1932. The aggregate of public and private debts is estimated at upwards of 200 billions, the interest charge on which is about 10 billions. The combined cost of federal, state and local governments is still close to 15 billions.

Business is stagnant; more than 10 millions of persons are out of work, a large proportion of them destitute; the purchasing power of farmers has almost vanished. Signs of what appeared to be an upturn in business activity last year are now clouded in uncertainty. In many lines which seemed to be picking up there has been a slip back in the last few weeks.

The federal government is operating for the third consecutive year with an unbalanced budget. To make both ends meet it is borrowing constantly increasing sums through sale of bonds and short time government obligations, chiefly to the banks. In fact, the banks are carrying Uncle Sam today.

To meet the constantly recurring deficits, the treasury in three years has borrowed five billions of dollars. The public debt, which had been reduced to $16,185,309,832 on June 30, 1930, has risen to almost 21 billions, which is little more than four billions short of the wartime peak of $25,478,502,113. In fact, with dollars dearer now than in 1919 and the national income halved, the 21 billion debt today bears far more heavily on the people than the 25½ billion debt of 1919.

The sinking fund for retirement of the public debt has become, in effect, inoperative, inasmuch as the treasury is borrowing to fill the sinking fund. The deficit was $902,716,845 at the close of the 1931 fiscal year.

Another deficit of $2,885,362,299 was incurred in the 1932 fiscal year. With the sinking fund of $391,660,000 in 1931 and $412,554,750 in 1932 deducted, approximately 3 billions were added to the public debt in those two years. In the six months of the 1933 fiscal year that have now elapsed another billion has been added to the debt as a result of the failure of the increased taxes voted at the last session of congress to balance the budget.

The federal budget is still unbalanced for two reasons. One is the continued high cost of the federal government. The other is the drying up of the sources of tax revenue. There has been not only no material reduction in the normal cost of the government, which for some years has been in the neighborhood of 4 billions, but an increase in the cost due to the abnormal expenditures on various forms of depression relief. Thus the cost of the government for the 1932 fiscal year rose to more than 5 billions. Although it would be possible to cut a billion dollars from the normal four billion dollars budget by radical curtailment of the paternalistic, subventionary and regulatory activities of the central government, congress so far has contented itself with passage of the economy act effecting only 150 millions of savings and most of these only temporarily.

With the cost of government still undiminished the federal revenue has fallen from 4 billions in 1930 to 2 billions in 1932. Individual and corporation income taxes, the mainstay of federal revenue, declined from $3,410,159,230 in 1930 to $1,056,756,697 in 1932.

Argentina Delivers $204,000 to Embassy for U. S. Debt

BUENOS AIRES, Jan. 3.—(AP)—The Argentine government today delivered $204,000 to its embassy in Washington, D. C., to meet debt payments due the United States.

UNION FACTIONS STAGE BATTLE; WOMAN VICTIM

30 Pickets Held for Murder Inquiry.

BY PERCY WOOD.
[Chicago Tribune Press Service.]

(Picture on Back Page)

Taylorville, Ill., Jan. 2.—[Special.]—Two were killed, one of them a woman, and at least twelve men were wounded by machine gun and rifle fire near here at dusk tonight in a battle between working and striking coal miners. This newest outburst in the Illinois mine war has been smouldering for weeks. Law enforcing authorities in the midland tract fear its further consequences.

By midnight 30 pickets had been arrested and the states' attorney said some of them would be charged with murder.

The scene of the conflict was the neighborhood of Peabody pit No. 7 at Kincaid, a rough and tumble mining settlement 8 miles from Taylorville. About 150 members of the rebel union, the Progressive Miners of America, met an equal number of United Mine Workers coming from the shaft. The two groups clashed at the entrance of the mine property.

Shot Starts Battle.

As night fell, a single shot was fired from which side no one is prepared to say—and in a second the village echoed to the hammering crackle of a machine gun, the popping of rifles and revolvers, the sound of shotguns. Perhaps five minutes later the working miners had retreated to the mine property and the strikers vanished in the gloom.

When the wounded could be reached, rescuers found Mrs. Emma Comerlatto, 52, wife of a striking miner, lying on the porch of her house which was adjacent to the mine property and within the line of fire. She had been shot just below the heart. She was pronounced dead at a hospital here.

Wounded Lie in Road.

In the roadway leading to the pit lay a dozen men. One of them, Vincent Rodems of Springfield, a member of the United Mine Workers, had a bullet in his stomach. He also died. Others were less seriously wounded, although physicians feared for the life of Joe Berta of Taylorville, who was shot through the head, while Joe Marelli, whose left leg was shot off, was taken to Springfield.

In the tumult of rescue which followed the fusillade, the wounded were placed in ambulances and private cars and rushed here to hospitals and at Springfield.

Hunts for Machine Gun.

Further trouble was brewing at midnight. Sheriff Charles Wieneke sent a squad of deputies to surround a cottage near the scene of the shooting where, he was told, men were hiding with a machine gun. At Tovey, three miles from Kincaid, feeling against the working miners ran high. States Attorney John W. Coale and the sheriff were conferring on the advisability of asking for return of the National Guardsmen, who patrolled the mine area for four months this fall and winter. W. C. Argust, local superintendent of the four Peabody mines, is leaving the matter of troops to the authorities.

The last of the soldiers were removed only the day before Christmas.

Victims of Battle.

St. Vincent's hospital here was taxed almost to capacity. The following were known to have been wounded:

Joe Berta, Kincaid, shot in head.

Joe Marelli, left leg shot off.

Everett Barnes, Taylorville, a United Mine Worker, shot in the left knee.

Harry Fustin, Taylorville, United Mine Worker, shot in left hip.

Clarence Green, Tovey, United Mine Worker, shot in right leg.

J. C. Crowder, Taylorville, shot in left arm.

Charles Dooley, Taylorville, United Mine Worker, shot in right leg.

Fred Stone, Kincaid, wounded in hip.

Kenneth Chestnut, Taylorville, slight wound in back.

George Embroschan, Kincaid, foot wound.

Tom Julius, Bulpitt, superficial wound.

Albert Swinkunis, Bulpitt, superficial wounds.

Rival Factions Gather.

Observers foresaw trouble when the striking miners began to assemble along the hard road in Kincaid at a point where a cinder lane veers off toward the mine a block away. Soon 150 were waiting in scattered groups, in such a position that the outgoing workers would have to pass through their ranks to reach the highway.

Guards at the mine gates sent the warning within. The workers were kept in a group until all had reached the top of the shaft. Night was com-

ing on rapidly. At about 5:15 p. m. the workers advanced on foot through the mine gate, formed in a column six abreast. They moved forward.

Most of the pickets drew together, save a group of about 20 at the right of the road and another half that size which took the left flank. The crunch of shoes upon cinders brought Mrs. Comerlatto from her kitchen to the porch to watch the column from the mine pass. They advanced toward the strikers. It was almost dark when the two forces met.

Just what touched off the spark of violence is not clearly known. But it is certain that as the head of the column neared the strikers, guns appeared and taunts were bandied back and forth.

Machine Gun Clatters.

Then came the first shot and with it bedlam. Within a second many guns were in action. Their concerted fire dominated by the clatter of the machine gun. The authorities have not learned which faction had that weapon.

Mrs. Comerlatto was struck by the first volley and her screams mingled with the cries of the wounded and infuriated men.

The United Mine Workers' group slowly fell back toward the mine gate, rallying for a spirited stand near a small grocery beside the wire fence inclosing the property. They returned the fire from the roadside for a few seconds, then retired through the gate, still in good order. But their close formation made them a perfect target for the strikers, who were not bunched so thickly. Several of the wounded workers fell as the column reëntered the shaft house yard.

Fight Quickly Finished.

It was probable the entire fight did not last five minutes. The moment the workers disappeared at the mine the pickets began to fade into the shadows. Within two minutes after the firing ceased no one remained on the field but the groaning wounded.

This lull was brief, for in a minute the road was filled with men, women and children, residents of the village who had been summoned by the clash of battle. Word was flashed to Taylorville and soon the wail of ambulance sirens were heard speeding toward Kincaid. Passing motorists were commandeered to carry the wounded.

The Progressive union faction recalled tonight that late in October, Andrew Ganis, one of their faction, was killed by a corporal of the state militia. His funeral brought 10,000 strikers and their families to Taylorville for a huge public burial. It was predicted that much the same sort of ceremony will mark the burial of Mrs. Comerlatto.

Blow to New Union.

Operation of the Peabody mines is a thorn in the side of the Progressives who early in September cut away from the United Mine Workers and formed their own union in protest against acceptance of the $5 per day basic wage scale. It was not only the pay angle, but dissatisfaction with the leadership of John L. Lewis, national president of the U. M. W. of A. which brought the rift.

The new union has not made much headway in the southern Illinois fields but is strong in this locality. There are about 1,800 miners operating the four Peabody pits in the midland tract. It was said tonight that several hundreds of them were imported from less turbulent sections of Illinois and from the mining fields of West Virginia and Pennsylvania to carry on the work.

Mines to Stay Open.

Superintendent Argust is firm in his intention to continue to operate the mines again tomorrow, but whether the Progressives will continue their picketing after today's bloodshed, could not be learned. In a recent decision rendered here, Judge William Wright of Effingham defined "peaceful picketing" as that which does not interfere with the "volition or locomotion" of those desiring to work.

In their few appearances as pickets since that decision, Progressive partisans maintain that the rebel miners have kept to the letter of the decision. Two weeks ago there was a brief disturbance at mine No. 58 at Hewittville, on the Taylorville city limits. The pickets claimed that they had been beaten by United miners deputized by the sheriff. The Progressives are organized here as Amalgamated local, No. 9, headed by John Stanley.

Troops Riot in Jamaica After Soldier Dies in Fight

KINGSTON, Jamaica, Jan. 3.—(AP)—Several civilians and soldiers were hurt today when soldiers of the Northumberland fusiliers rioted after one of their comrades had been killed in a fight. The soldiers stopped street cars, taxicabs, and automobiles, and beat drivers and occupants of the vehicles. They also clashed with the police.

Seven Boys Arrested as North Side Burglar Band

Seven boys, whose ages range from 12 to 16 years, are being held as alleged burglars by West North avenue police. They are William Boquist, 16; John Kampe, 14; Bruno Mazalowski, 12; Adam Morye, 13; Ted Cyzaka, 13; Leonard Brydion, 12, and Benjamin Taraszka, 14. Police said 20 complaints against them have been signed.

HOLD BURGLARY SUSPECT TO JURY.

Nicholas Barta, 20 years old, who gave his address at 4943 Sheridan road, was held of the grand jury in bonds of $7,500 yesterday by Judge Harold P. O'Connell in the Boys' court on five charges of burglary.

JAPANESE GUNS KILL 500 CHINESE; LAY CITY IN RUIN

Wall's of Shanhaikwan Are Flattened.

[Continued from first page.]

statement on the Shanhaikwan incident, in which he said:

"Two bombs were found in the Japanese gendarmerie station at Shanhaikwan, which is the pretext for the latest Japanese drive in north China It may go down in history alongside the mythical explosion on the South Manchurian railway tracks near Mukden on the fateful night of Sept. 18, 1931.

"It is not difficult to divine the motives of this drive. Jehol, the gateway to north China and Mongolia, has long been coveted by the Japanese militarists, but since an attack on that mountainous province in midwinter presents a difficult problem, it is the Japanese hope that pressure on Tientsin and Peiping through Shanhaikwan might result in Jehol's surrender without serious fighting."

Japs Make New Shanghai Threat.

Rear Admiral Tomo Sugisaka, commander of the Japanese marines here, suddenly notified authorities of the international settlement tonight that the Japanese will hold an annual review of all Japanese forces within Hongkew park tomorrow.

When this news became known an evacuation of Chinese civilians from Chapei, the native city, and from the outskirts of the Hongkew district was immediately begun. Municipal police eventually succeeded in partially allaying fears of another Japanese invasion. Thousands of Chinese, however, refused to be reassured and fled into the foreign settlements.

The Japanese embassy in a long statement tonight said the Japanese acted at Shanhaikwan in self defense The embassy charged that Marshal Chang Hsueh-liang, ousted governor of Manchuria, had been transporting troops, arms and munitions into Jehol province, which the Japanese regarded as "hostile moves." Marshal Chang, the statement said, had told Japanese authorities he was acting upon instructions from Nanking to adopt a strong policy against Japan.

U. S. TO MAKE NO PROTEST AGAINST NEW JAP INVASION

Washington, D. C., Jan. 3.—[Special.]—Japan's penetration of the Great Wall of China at Shanhaikwan aroused the keenest interest at the White House and state department today, but no move looking to a diplomatic protest developed.

Officials said that while there had been no change in the state department's position that Japanese offensives in Manchuria represented violations of the Kellogg anti-war pact, no new protest would be registered at this time.

Indications today were that the Hoover administration is inclined to sit back and see what the league of nations does before taking any action. State department officials said there had been no change in the Hoover doctrine of nonrecognition of territorial gains by force of arms.

The United States at present has 422 regular army troops in northern China. Twenty soldiers and an officer are at Chinwangtao, 282 officers and men are at Tientsin and 119 at Peiping. There are 620 American civilians at Peiping and 460 at Tientsin.

EVANSTON AGREES TO CONSOLIDATE ON ELECTIONS

Evanston is willing to consolidate its election with other elections in Cook county. The city council last night authorized Mayor Bartlett to notify County Clerk Sweitzer of agreement to the plan. Political leaders sponsoring the plan assert that if the various cities and towns in the county consolidate or hold their respective elections on the same day much money will be saved.

Mayor Bartlett will call on Clerk Sweitzer this afternoon and go over the plans. Evanston's next election is scheduled for spring, but because of last night's action will be held on June 5, the day chosen for the consolidated balloting.

Chicago Daily Tribune
THE WORLD'S GREATEST NEWSPAPER

Vol. LXXXXII. Wednesday, Jan. 4. No. 3

Published daily at Tribune Tower, 435 N Michigan-av., Chicago, Illinois.
The Tribune Company publishers.

MAIL SUBSCRIPTION PRICES.

Mail subscription prices in Ill. (outside of Chicago), Ind., Iowa, Mich. and Wis.—Daily with Sunday, one year $12.50.

Zones 3 and 4 in states other than Ill., Ind., Iowa, Mich. and Wis.—Daily, $7.50 per year.

Zones 5 to 8, inclusive, Canada, Mexico and foreign—Daily $12.00 per year.

Entered as second class matter Aug. 12, 1903, at the postoffice at Chicago under act of March 3, 1879.

Japanese Students Visit Tribune Tower

Left to right: T. R. Makiyama, Chui university; Tad Yamada, Meiji university; Consul Y. Muto, K. Sumomogi, Do Shi Sha university, and Roger Alton Pfaff, adviser to Japanese students on good will tour, as they appeared yesterday in the local room of The Tribune.

[TRIBUNE Photo.]

EUROPE DECLINES TO DO ANYTHING TO STOP JAPAN

[Chicago Tribune Press Service.]

LONDON, Jan. 3.—A grave view is taken in diplomatic circles here regarding Japan's invasion of China proper, but the feeling is one of absolute impotence—nothing can be done about it. Military action by the European powers to save China is considered out of the question and even an economic boycott in these hard times is recognized as impracticable.

It would require the unanimous support of Europe, and that is impossible to get, in the face of the desire by merchants and munition makers to sell goods to any one who has the money to pay. Even the bankers might grant loans if there seemed a reasonable chance of getting their money back.

The mood of the diplomats, therefore, is one of hope and prayer—hope that Japan will not be too hard boiled with China and a prayer that if she does nobody else will become involved.

MOSLEMS LOOT SHOPS OF HINDUS; TROOPS CALLED

ALWAR, Rajputana, Northern India, Jan. 3.—(AP)—Troops were rushed today to Dijar, Ramgarh, and Lachmangargh in northern India where renewed tension between Moslems and Hindus raised considerable anxiety, which was quieted with the arrival of soldiers.

Hindu shops and houses in all three places were reported looted by Moslem demonstrators and further disturbances were threatened, it was said because the Hindus refused to subscribe to anti-government activities.

Alwar is a hilly tract of land in the Rajputana group of Indian states in the north and is governed by Sir Jey Singhji Bahadur, native prince, supported by five ministers and a council. Defense of the state is in the hands of imperial service troops organized by the father of the present ruler.

Landslide Perils Town in Mountains of Mallorca

PALMA, Mallorca, Jan. 3.—(AP)—Reports from the mountain town of Espellencha said today that a landslide with an estimated area of 100,000 square meters was moving slowly toward the sea and menacing the town. There were several loud explosions of gas, it was reported, huge breaches were opened in the mountainside, and tons of standing timber were carried along by the slowly moving mass. No loss of life was reported.

Speak at Luncheon

Three Japanese students, who are making a good will tour of the United States, spoke yesterday at the meeting of the Rotary club in the Hotel Sherman. They are Kazuyuki Sumomogi, Do Shi Sha university, Kyoto; T. R. Makiyama, Chuo university, Tokio, and Tadayoshi Yamada, Meiji university, Tokio.

Roger Alton Pfaff, a student at the University of Oregon and adviser to the tour, said the trip was started with the idea of fostering and creating good will between the United States and Japan. The tour is sponsored by the Oriental Culture society, the Japanese Rotary club, and Prince Tokugawa, president of Japan's house of peers. The students have made sixty speaking appearances since their arrival in the United States on Nov. 13. The students called at the office of the Japanese counsel and visited THE TRIBUNE offices before their appearance at the Rotary club.

SPAIN'S PROTOCOL IRKS U. S. ENVOY; SKIPS BANQUET

[Chicago Tribune Press Service.]

MADRID, Spain, Jan. 3.—Objecting to the protocol established by the new republican government of Spain, Irwin B. Laughlin, American ambassador, refused to attend President Alcala Zamora's banquet for the diplomatic corps in the former royal palace tonight. Following the last state banquet, the American ambassador raised the question of precedence at tables given to the speaker of the cortes over ambassadors of big powers, which he said was contrary to diplomatic usage.

But Spanish authorities argued that since Spain has no vice president and that the speaker completes the term in case of the president's death, the speaker is entitled to the consideration usually given vice presidents.

An official of the president's household said that Mr. Laughlin inquired before the banquet whether the protocol would be altered. The reply was that no change would be made and Laughlin declined the invitation, pleading illness. The papal nuncio and other members of the diplomatic corps attended.

Lawyers Seek Settlement of Boardman Alimony

Hollywood, Cal., Jan. 3.—[Special.]—Attorneys for Eleanor Boardman, film actress, and King Vidor, director conferred today in an effort to arrange an out of court settlement of Miss Boardman's demands for alimony.

JAPAN ORDERS ARMY TO FIGHT CHINESE BOYCOTT

Fears Latest Incident Will Stir Up Trouble.

[Chicago Tribune Press Service.]

TOKIO, Jan. 3.—Regarding violent anti-Japanese agitation at Shanghai, Peiping, Tientsin, and other ports as inevitable, army and navy officials today dispatched orders to Japanese military forces in China proper to be in readiness to act at a moment's notice to suppress such manifestations. They instructed Japanese residents in Peiping and Tientsin to take refuge in army barracks.

While no anti-Japanese demonstrations have broken out yet, army authorities attribute this to the fact that Chinese newspapers did not publish editions on the first three days of the new year. It is feared here that widespread outbursts are inevitable when the news of the seizure of Shanhaikwan reaches the populace.

Japs Blame Chinese.

The Japanese blame the Chinese entirely for the incident. They promise to take the utmost precautions to prevent the affair from spreading, especially since there are many foreign residents, as well as foreign troops, in Tientsin and Peiping.

Following a conference between army and foreign office officials this afternoon, Japan decided to adopt a "conciliatory" attitude. She will regard the outbreak as a localized affair as long as the Chinese do not aggravate the situation. Military authorities, commenting on the situation, said:

"Developments depend entirely upon China. It is impossible to say anything now, especially as Chang Hsueh-liang, ousted Manchurian war lord, appears to be rushing troops and ammunition to Shankaikwan, but the present outbreak does not necessarily mean that we will be forced to alter our plans with regard to North China.

"No Reason to Be Alarmed."

"It seems that Chang is staking everything on a final effort to create a disturbance with a view to forcing the intervention of a third power, as his strength is crumbling from within. There is no reason to feel overly alarmed."

Diplomatic quarters are trying their utmost to restrict the fighting and keep the situation from becoming aggravated. Instructions have gone out to representatives in Peiping and other cities to keep in close touch with the representatives of other powers and strive to settle the matter amicably and quickly.

Information received from a reliable quarter states that as a result of a conference held recently at Nanking secret orders were dispatched to all treaty ports to boycott Japanese goods, starting Jan. 1.

Japs Flee to Barracks.

Coming at a time when Japanese goods had finally started to reënter China, and Japan was regaining her lost markets, boycotts would come as a severe blow to commercial interests.

Dispatches received here at 10 o'clock tonight said that Japanese residents of Tientsin and Peiping were fleeing to the barracks of the Japanese legation guards, who were prepared to meet any contingency. Other Japanese residents were said to be taking refuge in the British concession at Tientsin.

Sixty Japanese women have taken refuge aboard a Japanese warship at Tientsin. Martial law has been promulgated in the Chinese quarter of Tientsin.

FOUND DEAD OF BULLET WOUND.

Oscar Umenhofer, 53 years old, 1657 North Mead avenue, was found dead in his garage with a bullet in his head last night. He is believed to have committed suicide.

500 SLAIN AS JAPANESE LAY CITY IN RUINS

The arrow indicates Shanhaikwan, which was described in dispatches from Peiping last night as having been laid in ruins by Japanese gunfire. Five hundred Chinese soldiers and an undetermined number of civilians were reported killed. The Chinese troops fled southward and were said to be reforming their lines about a mile southwest of Shanhaikwan for further resistance to the Japanese.

THREE RED LEADERS GET DEATH; ACCUSED OF GRAIN SABOTAGE

MOSCOW, Jan. 3.—(AP)—Three of the highest communist party and soviet officials in the Brekhovsky district of the Ukraine were sentenced to death today and eight others to imprisonment upon their conviction of treason. It was charged they engaged in a campaign of sabotage against the government's grain collection plan.

The Ukraine, once known as the breadbasket of Europe, still is the soviet government's chief grain producing area, but its 1932 production and delivery has been the most backward in the whole country. The three men sentenced to execution by shooting are Golovin, secretary of the regional communist party committee; Polamarechuk, president of the regional soviet executive committee, and Anistrat, senior agricultural technician for the regional executive committee.

They were charged with arbitrarily lowering the government's grain collection quotas, and falsely reporting on the extent of the crop to the central authorities. By thus actively assisting the Kulak, or independent farmer elements to cheat the government and keep most of their grain for themselves, they were branded as counter revolutionaries, traitors and betrayers of the working class.

VON LUDENDORFF IS THREATENED WITH A DUEL

[Chicago Tribune Press Service.]

BERLIN, Jan. 3.—Erich von Ludendorff, German general in the world war and leader in several attempts to overthrow the republican government, was threatened with a duel today by Herr Oldenburg-Januschau, die-hard monarchist friend and next door neighbor of President Paul von Hindenburg on his estate at Neudeck, East Prussia.

Von Ludendorff in his weekly paper insinuated that when the German nation donated the Neudeck estate to Von Hindenburg on his eightieth birthday Oldenburg-Januschau, as well as Von Hindenburg's son, Oscar, profited through business transactions. Oldenburg-Januschau denied the charges and reminded Von Ludendorff of the "manner in which such cases are fought out among cavaliers." He explained that the legal papers to the estate were made out in the name of Von Hindenburg's son was only a dodge to avoid payment of an inheritance tax. Oldenburg-Januschau, the paper said, received a greater mortgage than was justified from East Prussian relief funds on his estate.

HOOVER ASKING $300,000 FOR TWO FOREIGN PARLEYS

Washington, D. C., Jan. 3.—[Special.]—Congress today was asked to put up another $300,000 for financing American participation in international conferences.

In two messages President Hoover asked $150,000 for the American delegation at the Geneva disarmament conference and $150,000 for the delegation which is to go to London for the international economic conference called by the league of nations. The second appropriations for the arms conference will bring the American bill for that parley up to $450,000.

State department officials said the money was asked at this time so it would be available when President Elect Roosevelt assumes office. It was intimated the administration had been informed Mr. Roosevelt intended to go ahead with their disarmament program at Geneva.

HEIR TO SWEDISH THRONE TAKES JOB AS A BANK CLERK

[Copyright: 1933: By The Chicago Tribune.]

COPENHAGEN, Jan. 3.—The young Swedish prince, Gustav Adolf, son of the crown prince of Sweden and grandson of King Gustav, has decided to enter commercial life. Tomorrow he will start to work as a clerk in one of the Stockholm banks. This is believed to be the first time in world history a future king has worked as an ordinary bank employé.

Prince Gustav Adolf is 26 years old and is well known as a sportsman. In 1928 he visited the United States and was best man for his cousin, Count Folke Bernadotte, at the latter's marriage to Miss Estelle Manville.

Parents Ask Search Here for Three Indiana Girls

Chicago police were asked last night to be on the lookout for three girls of Petersburg, Ind., who left their homes yesterday on a search for adventure. The runaways are Emma Jane Carter, 15 years old, daughter of W. H. Carter, postmaster of Petersburg; Helen Carpenter, 14, and Catherine Hodson. All left notes announcing their departure.

SHANHAIKWAN IS NO STRANGER TO HOSTS OF WAR

Was Chinese Stronghold Centuries Ago.

Washington, D. C., Jan. 3.—[Special.]—Shanhaikwan, gateway city between China and Manchuria, which has been captured by Japanese troops, is one of the key cities of the far east, the National Geographic society said in a special bulletin today.

"Situated on a narrow coastal plain where the only water level trade route between China and Manchuria pierces the Great Wall of China, Shanhaikwan has for centuries been a place of strategic importance far out of proportion to its 80,000 population and few native industries," the society said.

Scene of Famous Gate.

"At Shanhaikwan the Great Wall drops down from the mountainous borderland between China proper and Manchuria and tumbles into the Gulf of Liaotung. Here is the best preserved section of the Great Wall and its celebrated eastern gate, called 'Under Heaven Number One Gate,' or 'The First Gate of the World.'

"Once Shanhaikwan and its part of the Great Wall formed part of the first line of Chinese defense against the Manchus. For more than 30 years the Manchus were kept at bay in this region. Finally, on May 26, 1644, aided by a furious sandstorm, the forces of the Manchu leader, Wu San Kuei, managed to overcome a vastly superior Chinese army and scaled the Great Wall, pouring into China to become masters of that country until the republic was established in 1912.

Occupied in Boxer War.

"Shanhaikwan was occupied by allied troops during the Boxer rebellion in 1900. Here the allied forces landed.

"Shanhaikwan, whose name means 'Between Mountain and Sea' [it lies three miles from the mountains and an equal distance from the sea], is roughly divided into three parts—the old walled city, surrounded by three miles of fortifications 40 feet high; a walled quarter east of the city proper and outside the Great Wall, and a third section outside the west gate of the city proper.

"Shanhaikwan owes most of its present importance to the railroad line between Tientsin and Mukden, which cuts through the Great Wall at this point. This is the only rail link between China proper and Manchuria, and with the Chinese Eastern and Trans-Siberian railways it forms part of a continuous transcontinental line to Europe in normal times.

Gap in Wall Made by Princess.

"The Tientsin-Mukden line was built more than a third of a century ago. Popular sentiment in China at that time would not have permitted a breach in the Great Wall for the line and it would have ended at Shanhaikwan had not a special opening in the wall been at hand. A Chinese princess seeking the body of her husband, who had been killed in defense of the wall and buried in it, tore down a part of the great structure. Through the gap thus made the railroad was run."

TODAY AT HENRICI'S

SOMEWHERE . . . somehow . . . sometime . . . somebody may discover a way in which foods of choicest quality, in wide variety and properly prepared, can be correctly served in a pleasing environment at less cost than at Henrici's.

★ ★ ★

At that time Henrici's will be quick to adopt the new method. As yet no such values as Henrici's are elsewhere obtainable for breakfast, luncheon, dinner, late supper or between-times.

★ ★ ★

Why Not Henrici's Today

HENRICI'S
ON RANDOLPH
Between Clark and Dearborn
From Breakfast to Midnight
All Holidays, Too
No orchestral din

QUALITY—SERVICE—SATISFACTION

A stupendous selling of
COATS
$8.88
$17.50 & $20 VALUES

Glorious heather tweeds, heavy, Scotchy fleeces—many lavishly fur trimmed—all sumptuously silk lined or gaily plaid backed—unquestionably the most sensational offer in coat history

Sizes 12 to 20, 36 to 44

CASH BARGAIN BASEMENT

Maurice L Rothschild
State at Jackson

CHICAGO'S GREATEST Sale

IN ALL CHICAGO NO VALUES LIKE THESE
NO RESERVATIONS—EVERYTHING ON SALE!

All Our Handbags and Leather Novelties
one-third off

All bags formerly $1.00 . . . . . now 67c
All bags formerly $1.95 . . . . . now $1.30
All bags formerly $2.75 . . . . . now $1.83
All bags formerly $4.95 . . . . . now $3.30
Higher-Priced Goods Reduced in Same Proportion

All Our Costume Jewelry, Vanities, Compacts, etc.
one-half off

All items formerly $1.00 . . . . . now 50c
All items formerly $1.50 . . . . . now 75c
All items formerly $1.95 . . . . . now 97½c
All items formerly $2.95 . . . . . now $1.47½
All items formerly $4.95 . . . . . now $2.47½

The UNITED FOREIGN SHOPS distribute the products of Chicago's leading manufacturer in Costume Jewelry, Novelties, and Leather Goods. The ideas are all of foreign inception—reproductions of foreign ideas in Handbags and Costume Jewelry, but assembled and made in Chicago by Chicago labor.

Trading in the UNITED FOREIGN SHOPS means patronizing and helping to keep employed the labor of Chicago!

UNITED FOREIGN SHOPS

140 N. La Salle St.
44 N. Dearborn St.
174 W. Washington St
Prompt, Courteous Attention to Mail Orders

66 E. Madison St.
200 So. Michigan Ave.
81 W. Madison St.
Prompt, Courteous Attention to Mail Orders

Blum's - Vogue
630 South Michigan Avenue
Pre-Inventory Sale
COATS SUITS GOWNS
HATS FUR COATS
Now at
Reductions that will amaze you
Blum's "North"
Michigan at Walton

Closing Out All Uncalled-for
FUR COATS
To be sold for balance due—Hudson Seals, Black Carmels, Muskrats, Jap Weasels, Raccoons, etc., Also, finished coats—as low as $38—$48—$58. Shown only by request. Ask for Mrs. James
Open Evenings Till 9 o'Clock
Miller Fur Co., 166 N. Michigan Ave

CONTRACT BRIDGE
Play of the Hand every Thurs. 1 P. M.-7 P. M.
Beginners' Classes Starting
Friday 2:30 P. M.-7 P. M. Saturday 2:30 P. M.
Lessons, 50c Each
2 Months' Instruction, $5.00
STANDARD SCHOOL OF BRIDGE
Member Culbertson National Studios
Suite 1512 189 N. State State 9585

Subscribe for The Tribune

JACK PICKFORD DIES; VICTIM OF HIS OWN FAME

Movie Actor Succumbs in Paris Hospital.

BY EDMOND TAYLOR.

(Pictures on back page.)

[Chicago Tribune Press Service.]

PARIS, Jan. 3.—Jack Pickford, brother of famous Mary, and a meteor among movie stars in his own right, died here this afternoon. He was 36 years old.

He died in the same American hospital where his first wife, Olive Thomas, Follies beauty, and screen star, succumbed during their honeymoon from mercurial poisoning—a poisoning which Pickford's friends always have believed was suicidal.

The official cause of Pickford's death was announced as "progressive multiple neuritis which affected the brain center." Around Paris bars where he was almost a landmark, they are saying tonight:

"Poor old Johnny. Dissipation finally got him."

Threw Away His Life.

Neither version tells the whole tragic story.

It is the story of a man who had everything he wanted and threw it away—including his life.

More than three months ago Pickford was brought to the hospital, worn out so that he could not eat. It was not the first time in his life he had been that way and he knew pretty well what he was up against. Physicians warned him that this time it was all over unless he stayed off liquor.

He remained at the hospital only two weeks. One day he just said, "What the hell!" and walked out.

He did not stay out long. In the middle of October he was back in the hospital again. They kept him in bed from then on. But it was too late.

Pickford himself knew it was "touch and go," but he did not worry. His iron nerve and belief in his own luck never left him.

Confident of Pulling Through.

"I'll pull through," he told friends.

It was a queer sort of death with no delirium. The body just grew weaker and weaker, and the heart, after a great fight, collapsed without warning.

Two days ago, although no one expected the end to be so near, it was evident that Pickford's fight for life was lost, and his secretary, Miss Grace Moore, telephoned his sister, Mary—Mrs. Douglas Fairbanks. Mrs. Fairbanks wanted to rush over, but was warned it probably would be useless.

A priest was notified to be ready, but Jack slipped out so quickly and so gently that the confessor did not have time to arrive. A cable announcing the death was sent to Mrs. Fairbanks this evening, and Miss Moore will accompany the body to the United States Saturday.

In Europe Since Late Summer.

Pickford had been in Europe since late summer. He was not strong when he left Hollywood last July on a long cruise through the Panama canal to Germany. That cruise, which was intended to restore his health, really did no good. After a rapid fire life into which he packed more action than any three ordinary men, Jack found the 31 monotonous days on ship a long boredom. He failed to take proper care of himself, and a few weeks around German resorts and Paris bars, where his generosity made him a legion of friends, did the rest.

Jack's long period in the hospital was actually calm and happy. First there was an endless string of friends, but the hospital finally had to take steps to keep most of them away. They tried to cheer Jack up, and physicians sometimes had difficulty preventing him from leaving again.

Douglas Fairbanks, who was a great pal of Pickford, saw him when he was in Europe and was worried about his condition.

Talks of Three Wives.

Pickford in his last days thought and talked a lot about the three women who had played the biggest rôles in his life. He said less of his present wife, Mary Mulhern, than of the others. She is getting a divorce which will not become final until March, but they were still friendly. She sent him a Christmas cable. He mostly talked about Marilyn Miller, whom he continued to love after she had divorced him.

Not long ago Marilyn's sister visited Jack on her way to England to ask him if he had any message for Marilyn.

Then, lying there in the hospital, he could not help thinking about the youthful Olive Thomas. From a window he could see the very garden where he paced, smoking endless cigarets while doctors were trying to save her after she had taken poison following what Pickford at the time admitted had been a "wild night" in Montmartre night clubs.

That tragedy did not quite ruin Pickford's life, but it helped twist it and made him wilder than ever.

Jack wanted to live, but often told friends he was not afraid to die. He said he had had all the thrills, all the adventures, all the money, all the fame, and all the friends he wanted and he would not mind when "finis" was written to the glamorous story.

Spoke of Sister Mary.

He thought and spoke of his sister, Mary, up to the very end.

Pickford's Paris friends declare that Jack was something more than just another playboy. There was something fine in him that dissipation never destroyed. They describe him as a wild, reckless youth, too stubborn to do anything anybody told him and always wanting to try something new and not caring much what came of it.

ENTERED MOVIES AT 13.

Jack Pickford, whose real name was John Carl Smit, was born in Toronto, Canada, on Aug. 18, 1896. He began his stage career with his sisters, Mary and Lottie Pickford, in a road show.

He had seven years of experience on the stage when he began his movie career in 1909 at the age of 13. His first picture of note was "Tom Sawyer." Jack became an American citizen in 1920 and adopted the name of John Carl Pickford, his sister having by this time become famous as Mary Pickford.

Jack's last picture was "Gang War," which was produced five years ago. Other films in which he starred were "Seventeen," "Little Shepherd of Kingdom Come," "The Bat," and "Exit Easily."

Crowds Line Up to Pay Assessments and Get Auto Tags

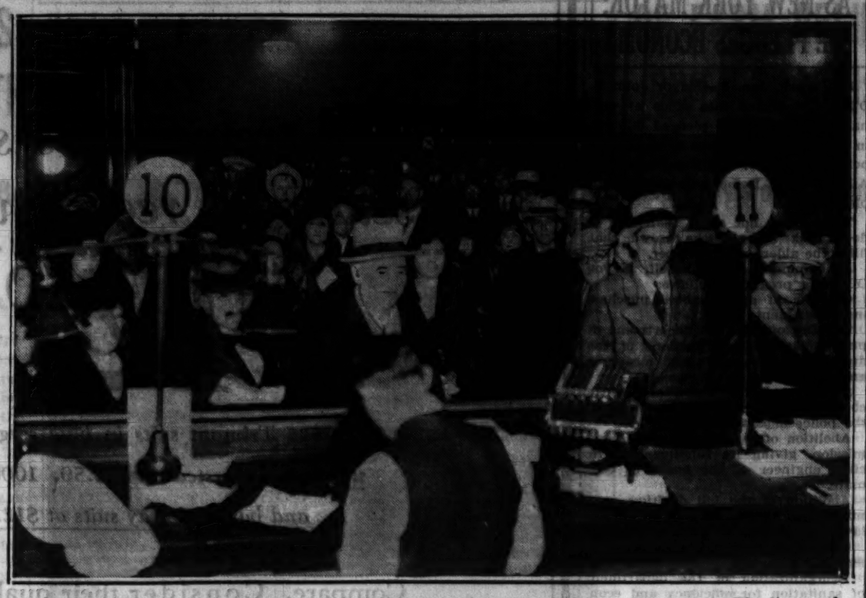

Scene in the city hall yesterday as windows were stormed by residents eager to pay. The line at the left in front of No. 10 is paying special assessments and at the right, in front of No. 11, motorists are buying 1933 vehicle stickers.

[TRIBUNE Photo.]

W. C. T. U. ACCEPTS RESIGNATION OF ITS PRESIDENT

All Because a Dry Drinks Too Many.

BY VIRGINIA GARDNER.

The Cook county W. C. T. U., after a protracted executive session in which the matter was "fully discussed," yesterday voted to accept the resignation of its president, Mrs. Beata Brucer, 2646 North Hamlin avenue, for what was termed an "indiscretion."

Mrs. Brucer was not present at the meeting, having told Mrs. Ora Nichols, first vice president, who now assumes the presidency, that she did not wish to appear. The official body consists of about 100 women, who are officers of the various local W. C. T. U. chapters in the county. The meeting was held on the 13th floor of the Garrick building and Mrs. Brucer, according to the members, was about the only absentee.

Faces Wife in Court.

The former president's difficulties with a prohibition press agent who imbibed freely on Christmas eve became known last Thursday when Mrs. Brucer faced Mrs. Amelia Lynch, 1664 Farwell avenue, in the chambers of Municipal Judge Joseph Graber. Judge Graber previously had issued a warrant sought by Mrs. Lynch against Mrs. Brucer, which was not served. Mrs. Lynch charged Mrs. Brucer tried to steal her husband.

Mrs. Brucer promised Judge Graber to have nothing more to do with Mrs. Lynch's husband, Arthur, a former field representative of the Business Men's Prohibition Foundation, and was not put under a peace bond.

Finds Him Intoxicated.

Mrs. Brucer later explained in an interview that on Christmas eve she was summoned to Lynch's room in a Dearborn street rooming house, for which she was paying, and she found him there in a drunken condition. Her first impulse was to call his wife, she said, but he appealed to her as an old friend, and she decided to aid him, which she did by putting him to bed and giving him black coffee.

On the occasion of the interview Mrs. Brucer announced she would resign from the presidency of the Cook County W. C. T. U., adding: "I can't face those women. I know these good Christian women, and with some of them there is not much Christianity."

Later, however, she said that she had nothing to hide, and that she would "face the women and explain it to them, and let them put it to a vote whether to keep me as president."

Meeting in Two Parts.

The meeting yesterday was in two parts. The first one was attended by the presidents of 34 local unions. Mrs. W. L. Ferguson, president of the Illinois W. C. T. U., presided at this meeting, at which Mrs. Brucer's case was first discussed. Then 100 women, consisting of the presidents and the other chapter officers, met.

At the close of the second session Mrs. Ferguson issued the following typewritten statement:

"The Cook County Woman's Christian Temperance union has today, with great regret, accepted the resignation of its former president, Mrs. R. H. Brucer."

Then there was inserted in pencil the line: "A vote of fullest confidence was given her."

To Keep Her Membership.

The statement continued: "She will, however, retain her membership in the organization.

"While we stand by Mrs. Brucer and do not believe that she has been guilty of anything except indiscretion, and while we believe that she was attempting to put into practice what we are preaching, that one should help his fellow man when he is 'down,' it seems best under the circumstances to accept the resignation."

The word "indiscretion" was written in pencil above the typewritten word "imprudence," which was crossed out.

Mrs. Ferguson said that Mrs. Brucer had submitted her resignation by mail "immediately." She would not amplify this statement.

Door Like a Speakeasy.

The meetings were conducted in strictest secrecy. The room in which the board met was entered by a door in which a peep-hole such as is found on speakeasy doors gave the women within the opportunity of seeing who was without before they were given entrance. When the larger executive meeting was in progress the smaller room, which adjoined it and gave entrance to it, was guarded by two women who put a divan across the peephole door and sat within, watching all who approached.

Several laborers entered by mistake, carrying tables intended for another floor.

"Reporters in disguise," said one woman to another. "They can't get away with that."

When the executive session roll call was concluded songs were sung to open the meeting. Asked later whether the first hymn was "White Ribbon Vibrations" or "America Is Going Dry," several members said: "We're not supposed to talk."

During the reading of the minutes of the last session reference was made to discussion of how to get more publicity for the organization and the cause, and what to do in case beer returns.

Aid to the Fallen.

After the meeting was adjourned most of the women departed with defiant glances as they passed reporters. Mrs. Bessie Baur, of Niles Center, recording secretary, smilingly made a statement, however. Asked if the phrase in the prepared statement about aiding a man when he was down referred to any drunken man, she said:

"Well, Mrs. Brucer didn't know he was drunk when she was summoned that night. And when she found he was drunk she had to aid him. It would have been un-Christian not to."

Another woman, asked if she voted to accept the former president's resignation, said:

"Of course. We all did. We are all Christian women, aren't we?"

Drop Below 1932

Payments of 1933 vehicle taxes at the office of City Clerk Brady yesterday totaled $361,575, in which was included the payments made during the month of December by forehanded motorists. Some 3,500 persons crowded the clerk's office to buy their license stickers yesterday. The collections were considerably below those for the first business day of 1932, when they totaled $585,756, an all time record for the office. Clerk Brady said that if payments do not increase it will be necessary to ask the police to start at once their annual drive against motorists who have failed to pay the tax. The police campaign usually is not begun until March.

FIND ACCOUNTS OF GARY WOMAN RECORDER SHORT

County Prosecutor Robert G. Estill of Lake county, Ind., started an examination yesterday of the books of Mrs. Bessie B. Ross, 50 years old, a Republican woman leader of Gary, whose four year term as recorder of the county expired last Saturday night. There appears to be a $2,800 shortage thus far, said Mr. Estill.

The audit was prompted, he explained, by reports that Mrs. Ross had tried to end her life last Sunday. This report was denied, however, by Dr. George Gannon and Dr. J. Robert Doty, who attended Mrs. Ross. They said she accidentally took an overdose of sleeping medicine. She is now recovering.

Prosecutor Estill said he decided to make the audit on hearing a report that Mrs. Ross had written a note stating that the proceeds of her $3,500 life insurance policy might be used to repay money she had borrowed from county funds.

Estill said that Mrs. Ross is supposed to have borrowed $5,000 from her mother for her campaign last fall. She was defeated. Her mother, who lives in Muncie, mortgaged her home to lend Mrs. Ross the money. Mrs. Ross, he understood, tried desperately after her defeat to raise money to pay back the debt.

Dr. Smithies Is Awarded Cross of French Legion

Dr. Frank Smithies, specialist in digestive diseases, was awarded the cross of the French Legion of Honor at a dinner at the Drake hotel last night. The presentation was made by Rene Weiller, French consul, in the name of the president of France in recognition of the physician's service to humanity. Dr. Smithies lives at 3740 Lake Shore drive.

TURNS UP BANDIT TO SAVE BROTHER IN PERIL OF CHAIR

The hidden hand of one brother reached out last night to save another brother from possible execution in the electric chair.

Last week the brother in peril of the chair—Frank Glenday, 26 years old, of 357 East 24th street—was arrested here as a member of the band of five bandits who late in November stole $4,000 from the bank at Stamping Ground, Ky., and killed the cashier. The capture was made by Lieut. Edward Kelly of the bureau and Chief Ernst Thompson of Stamping Ground.

Glenday confessed and is now in Kentucky. He said he aided in the robbery at the instigation of a man recently released from the Folsom prison in California. This man, he said, had been a fellow prisoner with his brother, Alex Glenday. Alex had ended his term, but officials would not release him until he obtained funds with which to get out of the state. The robbery provided the necessary funds.

Chief Thompson promised young Glenday he would try to save him from the chair if he would turn up this other convict. Glenday couldn't. But last night Chief Thompson arrested the man—Stribby Tincher—in St. Louis. The information leading to the arrest came from Alex Glenday.

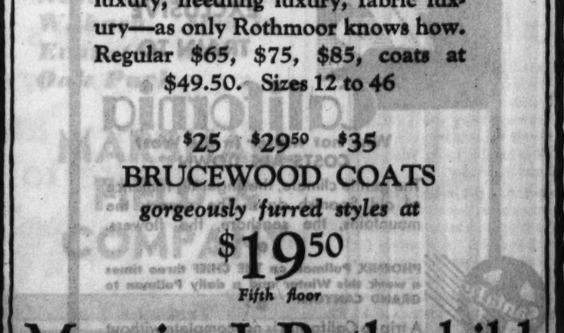

TRIANGLE RESTAURANTS
6 of them in the loop

Our girls—they're courteous, gentle, likable and competent. Have YOU noticed their pleasant ways, their prompt and quiet ways? You'll like them, *too!*

Take HOME a TRIANGLE Roast Sugar Cured HAM. Mild, sweet, juicy, tender, delicious. 8 lbs. guaranteed; ready to serve. Carefully packed in beautiful box. Toasted in OUR kitchens; a SUPREME treat; lasts a long time. $2.50

FREDERIC'S First Storewide SALE in Thirty Years

Diamond wedding rings, five gems set in white gold. $7.35 $15 value..

11 East Washington

ASKS TAX PARITY WITH NEIGHBORS ON GOLD COAST

C. S. Pearce Cites Slashes by Appeals Board.

Charles S. Pearce, president of the Colgate - Palmolive - Peet company, whose home is at 209 Lake Shore drive, yesterday informed the board of tax appeals that he intended to pay no more 1931 personal property taxes than his neighbors.

Through his counsel, Paul O'Donnell, Mr. Pearce cited 40 Gold Coast residents whose names were included in the list of 85 persons whose personal property assessments were reduced during a series of hearings by George F. Nixon and Fred W. Brummel, the board members. The reductions aggregated $900,000—almost 70 per cent of the total valuations as made by the assessor.

Lawyer Asks Reduction.

"These persons," the lawyer told the appeal board members who were reading over the three page list of names and assessments, "are all neighbors of Mr. Pearce. Their original assessments are not as much as his in most cases, and every one of them was reduced enormously."

"Most of these people have as much wealth as has Mr. Pearce," continued the lawyer. "I can see no reason why this list in its revised form as it left the rooms of these board members should not be sufficient proof to warrant a sizable decrease in the assessment against my client."

Before the attorney could offer to produce any more evidence the board members halted him. Then they said they would take the list of names and continue the hearing of Mr. Pearce's objection until Jan. 11. They promised to investigate his assertions before that time.

When Pearce and his attorney had departed the board members sent a message to Assessor Jacobs, inclosing the list of names. A note from Mr. Brummel asked that a deputy assessor be sent out to Mr. Pearce's home and suggested that a reappraisal of the property of some of the latter's neighbors would produce pertinent information.

Comment by Attorney.

An attorney who has represented several hundred taxpayers before the board of appeals heard the objection offered by Pearce. "That's the sort of thing the board can expect to hear from individual taxpayers of all degree, from the big manufacturing companies and the big department stores from now on," he said. "They have offered an invitation for complaints of all sorts by their wholesale slashing of the assessor's valuations."

Later in the day Assessor Jacobs directed that letters be sent out to the 85 taxpayers whose assessments were cut last week asking them to appear for another hearing before the board of appeals. Before this could be done, he was advised by County Attorney Hayden N. Bell that the action of the appeals board closed the personal property books. Any new appraisals of this property, the assessor was told, would have no standing.

Messrs. Nixon and Brummel then held a conference with the assessor. The three called upon Attorney George Lennon, who represents the board, and Attorney Bell to work out a formal procedure by which the tax books might be reopened and new information on the Gold Coast assessments presented to the appeals board.

Elected Speaker

MRS. MINNIE D. CRAIG.

[TRIBUNE Photo.]

Bismarck, N. D., Jan. 3.—(AP)—A small town banker's wife, interested in music and flowers as well as politics, became the first woman speaker of the state house of representatives today.

Mrs. Minnie D. Craig of Esmond, prominent in state Republican circles and a member of the legislature 10 years, was elected presiding officer as the lawmakers began their biennial session.

Friends of the middle aged woman, giving a unanimous ballot after a male Democratic rival received scattered votes, looked about to see whether they might claim for her the honor of being the first or only one of her sex in the nation to hold such an office.

Her husband left his bank at Esmond, a community of 300 persons, today to come here and see her sworn into office.

A native of Maine, she studied piano and voice in Boston before coming west.

Professor's Daughter and Yale Student Fall; May Die

Boston, Mass., Jan. 3.—[Special.]—Miss Jessie Whitehead, daughter of Prof. Alfred N. Whitehead of Harvard university, and Walter Sturgis, a Yale architectural student, are reported dying from injuries received in a 500 foot fall on Mount Washington. Slipping upon an ice covered ravine they were rescued by fellow students.

TESTIFIES $900 LIQUOR HAILED "FILM REFORM"

Witness Says Al Smith, Others Were Guests.

[Chicago Tribune Press Service.]

New York, Jan. 3.—A dinner at which the liquor bill totaled $900 was held to celebrate the opening of the first motion picture production for the purpose of making "clean, moral and religious" films, Thomas A. Lynn, secretary and treasurer of the company, testified in federal court here today.

Such notables as Alfred E. Smith, Michael Meehan, David Wark Griffith, and Morris Gest were at the speakers' table at the dinner, the witness said. Lynn was testifying at the trial of Otto E. Goebel, promoter, and eight other officers and employés of the company on a charge of mail fraud, resumed today before Federal Judge John M. Woolsey.

The defendants are alleged to have sold $3,000,000 in stock through the use of the names of prominent clergymen and laymen.

Rum for "Rainbow Man?"

The dinner described by the witness was held at the Hotel Biltmore in April, 1929, to mark the opening of "Rainbow Man" with Eddie Dowling, produced by the Sono-Arts corporation, a subsidiary.

In addition to the liquor bill, the dinner cost $3,500, Lynn said. He testified it had been his understanding that Mr. Meehan was to pay the liquor charges. The bill was charged by the company to advertising, however, as was the cost of the dinner, he said.

The witness made it clear that neither Mr. Smith nor Mr. Meehan was connected with the company. Mr. Smith, he said, was interested in the movement to cleanse the motion pictures, while Mr. Meehan was interested in the progress of his friend, Eddie Dowling.

Money Spent on Coast.

Lynn also testified that Mr. Goebel had spent $418,000 in production on the Pacific coast prior to July, 1929. There had been no supervision of these expenditures, he said. The prosecutor charged a copy of a $50,000 check was misused as a stock selling bait.

Pastor in Indiana Eats 26,280 Eggs in 12 Years

Owensville, Ind., Jan. 3.—[Special.]—The Rev. J. R. Edwards today ate egg number 26,280, an average of six eggs a day, in the last twelve years. The eggs are an important part of the special diet prescribed by physicians for him.

QUALITY—SERVICE—SATISFACTION

$65 $75 $85

ROTHMOOR COATS

in a thrilling offer at

$49.50

Bravo!—if you've waited till now for a luxurious winter coat. For Rothmoor has assembled a group of coats that will satisfy even the most ravenous hunger for luxury—fur luxury, needling luxury, fabric luxury—as only Rothmoor knows how. Regular $65, $75, $85, coats at $49.50. Sizes 12 to 46

$25 $29.50 $35

BRUCEWOOD COATS

gorgeously furred styles at

$19.50

Fifth floor

Maurice L Rothschild

State at Jackson

1253 PAIRS

RUBY SHOES FOR WOMEN

ON SALE

at one low price

$6.85

A marvelous selection of Ruby shoes—formerly priced to $13.50! Afternoon Slippers, Golf Shoes, Evening Slippers, Street Shoes, including our famous reptile leathers. Not all sizes in every style.

Special Sale Prices on Hosiery, Bags and Jewelry. Children's Shoe Sale now in effect.

ALFRED J. RUBY INC.

76 EAST MADISON ST. (ONLY)

COUPON FOR TRIBUNE ACCIDENT INSURANCE POLICY

For New Policy Renewal, $1.25 a Year

To secure the Chicago Tribune-Federal $7,500.00 Travel Accident Insurance Policy, or to renew for another year one previously issued to you, cut out and fill in the application below and send it with registration fee of $1.25 to Tribune Insurance Dept., Federal Life Insurance Co., 166 N. Michigan Ave., Chicago, Ill. Remit by money order or check payable to Federal Life Insurance Company. (During the first five years, as provided in the policy, the value of all specific indemnities increases 10% each year the policy is renewed.)

☐ NEW POLICY OR ☐ RENEWAL

Check here if you wish new policy. Check here if you wish old policy renewed.

APPLICATION for $7,500.00 TRAVEL ACCIDENT INSURANCE POLICY

Issued to Readers of the Chicago Tribune

If Renewal, write Policy Number here. No. .....

(If you wish a new policy ALL QUESTIONS BELOW MUST BE ANSWERED. If you wish to renew a Policy previously issued to you, indicate above and fill in name, address and policy number.)

Do you apply for a $7,500.00 Travel Accident Policy in the Federal Life Insurance Company, issued only to Readers of The Chicago Tribune?.....

What is your Full Name?.....

Address? ..... Number Street

..... City State

What is your Age?.....Place of Birth?.....

Date of Birth? Month.....Day.....Year.....

Are you Totally Blind or Deaf?.....Are you Crippled to the Extent That You Cannot Travel Safely in Public Places? .....

What is the name and address of person to whom you want this insurance paid in case you are killed? (If not answered insurance will be payable to your Estate.)

Beneficiary's Name?.....

Relationship? .....

Address? .....

Do you certify that you are or will become a reader of the Chicago Tribune?.....

Sign your name here.....

NOTICE: Not more than one policy will be issued to any one person. Issued Only to Applicants Over 10 and Under 70 Years of Age.

Chas. A. Stevens & Co.

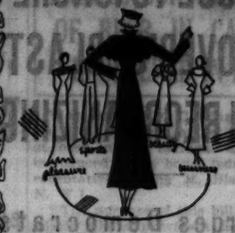

We Choose a Cabinet

Cabinet choosing seems to be a favorite indoor sport right now. Everyone—even the President-to-be and the governor-elect—is at it. Your guess is as good as ours on who the aids to the "execs" will be. BUT aids to fashion? A cinch! Appoint these five.

Secretary of the Treasury

How's this for a watchdog of your personal exchequer? It is the smart new twin clip bag of special beauty. Made in tastefully severe black or brown broadcloth, stunningly lined in leather, or rich black antelope with faille silk lining.

$7.50

HANDBAGS—FIRST FLOOR

Secretary of Pedal Relations

The relation of well clad ankles to the smartness of the complete ensemble is a widely recognized one. These lace clocked hose make ankles look trimmer and stamp one instantly as "well dressed." They are sheer 51 gauge in lovely shades of brown and taupe.

$1.35 pr.

HOSIERY—FIRST FLOOR

Secretary of the Mode

As the year progresses you doubtless will choose many new representatives in this department. Right now, however, nothing is more timely and smart than wood bracelets. We have a gala assortment in various woods and all lovely shades of brown. Appoint one today for added charm.

$1.00

COSTUME JEWELRY—FIRST FLOOR

Secretary of the Wardrobe

Smartly dressed women depend on a scarf as today's most valued style adjunct. It adds the desired jaunty air to almost any costume. A boucle scarf is especially charming with fur wraps and tailored suits. An interesting assortment of plaid boucles $2.50 and $2.95. The smart two tone effect in boucle as sketched.

$5.00

SCARVES—FIRST FLOOR

Secretary Plenipotentiary

Indispensable to the busy matron or the popular "jeune fille"—an address book. Always ready in time of need, this one is large enough for notation "send birthday gift," "marvelous dancer," "poor bridge partner" or such—8 by 5 inches. Brown ecrase or black rough leather.

$1.00

GIFT GALLERIES—MEZZANINE

Appoint Stevens your *Secretary of Style* for a radiantly successful 1933.

Chas. A. Stevens & Co.

19-29 N. STATE ST.

STORE OPEN 9:30-6

HOUSE TO IGNORE HOOVER'S BLAST ON REORGANIZING

Charges Democrats Dodge Issue.

[Chicago Tribune Press Service.]

Washington, D. C., Jan. 3.—[Special.]—House Democrats today went ahead with their program for killing the Hoover government reorganization program in the face of a blast from the White House charging them with insincerity in their professions of a desire to reduce the cost of government through merging federal functions.

Immediately following the issuance of a statement by President Hoover criticizing Democratic leaders for proposing to pass the reorganization problem in its entirety on to President Elect Franklin D. Roosevelt, house Democrats said that the Hoover reorganization recommendation would be ignored.

Will Turn Down Hoover Plan.

The plan, according to a statement issued by Chairman John J. Cochran [Dem., Mo.] of the house expenditures committee, is to push a resolution through the house vetoing every item on the reorganization plan forwarded by President Hoover. That done, he added, an attempt would be made to enact legislation clothing the incoming President with full powers to effect such reorganizations as he sees fit.

"The President knows," Cochran asserted, "that I am as anxious as he is to see a reorganization of government agencies. I might add that I am much more in favor of the elimination of useless bureaus and commissions than the President seems to be. I feel it is unjust and unfair to the incoming President practically to revolutionize the administration of fifty-eight activities two weeks before he assumes command of the government. My committee will meet Thursday to report out a resolution killing the Hoover reorganization plan."

Hoover Attack on Return.

The President's attack was issued a few moments after his return from Florida, where he spent several days battling sailfish and resting over the holiday period. Talking to newspaper men at his first press conference in several months, the President asserted with heat that all recent reorganization moves on the part of congress were merely make believe. He referred to the Democratic plan for turning the merging problem over to Gov. Roosevelt as "simply a device" to defeat reorganization.

"The proposals of Democratic leaders in congress to stop the reorganization of government functions which I have made is a backward step," he said. "The same opposition has now arisen which has defeated every effort at reorganization for twenty-five years. The chairman of one house committee discloses, 'Many members of the administration itself opposed Mr. Hoover's plan,' but that he had not called them to testify because 'he saw no reason to embarrass them.'

Must Act Soon, He Says.

"He could add that outside groups, congressional committees and members of congress fear a reduction of influence in the administration of these functions. The proposal to transfer the job of reorganization to my successor is simply a device by which it is hoped that these proposals can be defeated. Statements that I have made over ten years as to the opposition which has always thwarted reorganization have come true.

"Either congress must keep its hands off now or it must give to my successor much larger power of independent action than given to any President if there is ever to be reorganization.

"And that authority to be effective should be free of the limitations of the law passed last year which gives congress the veto power which prevents the abolition of functions, which prevents the rearrangement of major departments. Otherwise it will, as is now being demonstrated in the present law, again be merely make believe."

Must Follow His Plan.

The President said that any real reorganization "sensibly carried out" will sooner or later embrace the very executive orders which he issued some days ago and which are to be vetoed by the Democratic house if its plans are not upset. The President added that his orders had consolidated fifty-eight boards and bureaus into nine divisions. Many other consolidations remain to be ordered, he said.

"It is only by consolidation that duplication and waste of a multitude of officials can be eliminated," he continued. "It is the only way to further reduce logrolling and personal politics in these appropriations."

CATHOLICS WIN PLEA TO KEEP SCHOOLS OPEN

WINNIPEG, Jan. 3.—(AP)—Catholic Parochial schools in Winnipeg, attended by 2,500 pupils, will remain open for the present at least. This was announced today by the Rev. Father R. A. Neary, secretary to Archbishop Sinnott. Classes will be resumed Wednesday.

This decision was announced following receipt by the archbishop of petitions bearing thousands of names urging that the 10 schools be kept open, promising on behalf of the signatories to make any sacrifice to that end.

It had previously been decided to close the schools owing to the heavy financial burden, and the Winnipeg school board was preparing to absorb Catholic pupils into the public schools.

Official Poster for World's Fair

Official poster for the Century of Progress, which was designed by George B. Petty, 2609 Coyle avenue. Miss Chicago, with the city's motto, "I Will," on her head, invites the world to the exposition. The Indian recalls the Chicago of 1833.

PLAN TO BALANCE BUDGET AWAITS ROOSEVELT WORD

Leaders Meet Him in N. Y. Tomorrow.

Washington, D. C., Jan. 3.—[Special.]—Democratic plans for balancing the budget are to be held in abeyance, pending the conference on Thursday night between President Elect Roosevelt, Speaker and Vice President Elect Garner, Senator Joe T. Robinson of Arkansas, Democratic senate leader, and other Democratic leaders.

This was the decision today of a conference of those who will leave Washington for the meeting, Thursday in New York.

The house ways and means committee hearings which were to have begun tomorrow in the hope that they might produce some yet untapped source of revenue were postponed.

Uncertain What To Do.

Democrats in congress, it is reported, have been groping ever since Gov. Roosevelt announced he opposed a general sales tax. They are, moreover, uncertain what President Hoover will do in case the pending beer bill is passed, with is promise of at least 150 million dollars of revenue in the first year of operation.

That there are those who still believe a sales tax is the only means of balancing the budget was disclosed when Senator Robinson, following the conference of those who will meet Mr. Roosevelt, said a sales tax had been among the topics of discussion.

Another subject concerned the giving to Mr. Roosevelt the broad authority to reorganize the government departments which Democrats refused to President Hoover.

Still a third topic was the idea favored by some of issuing bonds for the construction of public works instead of paying for them out of current appropriations.

Tydings and George Give Plan.

At the same time another Democratic proposal was put forward in the senate by Senators Millard Tydings of Maryland and Walter George of Georgia in a resolution to amend the national defense act of 1916 by the creation of a "council of national stability and welfare" to consist of the secretaries of the treasury, war, navy, interior, agriculture, commerce, and labor and to be assisted by an advisory committee of nine prominent citizens. The members of the advisory committee, the resolution provided, should be nominated by Mr. Roosevelt and appointed by President Hoover so they might be ready and waiting when the new administration began.

"Many of the problems of the present depression such as a revival of international trade, war debts, rehabilitation of depreciated currencies and disarmament, except remotely, will not respond to congressional or even ultranational treatment," Senator Tyding declared. "Solutions for these matters must, in large measure, come from either diplomatic negotiations or world conferences.

"In meeting the extraordinary conditions, both at home and abroad, the best advice and planning in the nation is imperative if these problems are to be solved soundly.

"The national planning commission would be removed from the political sphere, could suggest to the President and congress the fundamental remedies necessary. We must keep in mind that the day of expediency will eventually come to an end. The disposition is to apply too many temporary remedies. Policies must go deeper than that."

BORAH HAS INFLATION BILL READY; WHEELER CITES HIS SILVER PLAN

Washington, D. C., Jan. 3.—[Special.]—The movement to bring about currency inflation came to the surface in the senate today. Senator William E. Borah [Rad., Idaho] is preparing an inflation bill and soon will introduce it.

Following a speech on wheat by Senator John Bankhead [Dem., Ala.], Senator Borah asked how it would be possible to raise the price of domestic commodities when such prices in the rest of the world kept falling?

"At the present time," Senator Borah said, "thirty-two nations are off the gold standard. We are on the gold standard. That is practically destroying the last hope of the farmer to get any reasonable price for his commodities. How are we going to remedy this situation until we remedy the money situation?"

Senator Bankhead told the Idaho senator he was "in full accord with his views."

"I want to reduce the purchasing power of the dollar," said Senator Bankhead. "I should like to see the purchasing power of the people of other countries of the world increased."

Senator Elmer Thomas [Dem., Okla.], said the currency of gold standard countries has gone up. Senator M. M. Logan [Dem., Ky.] declared with the monetary systems once stabilized other problems regarding prices would settle themselves.

Senator Burton K. Wheeler [Dem., Mont.], spoke of his efforts to "remonetize silver." The bill is in the hands of the finance committee.

"We must do one of two things in this country to bring up the price level," he asserted. "We shall either have to go off the gold standard or we shall have to remonetize silver."

IRELAND DECIDES TO PARTICIPATE IN WORLD'S FAIR

The Irish Free State formally decided yesterday to participate in the World's Fair this summer. The announcement was contained in a cable dispatch received by W. J. B. Macaulay, consul general of the country, in New York, and was forwarded to the exposition headquarters here.

The action follows Mr. Macaulay's visit to the exposition grounds last month. He recommended an exhibit of modern industrial development and ancient culture in Ireland. He suggested that the exhibit include a display of Irish gold ornamental work from 200 B. C. to 700 A. D.

Ireland was the 17th foreign nation to announce participation.

The World's Fair has concluded arrangements with the Pal-Waukee airport to take passengers for an aerial view of the exposition. Large twin motor Sikorsky amphibian planes, with a capacity of 10 passengers, will be used. Space has been provided from Leif Ericson drive to the water front for a ramp and other facilities.

Indiana Allows a Month to Buy Auto Licenses

Indianapolis, Ind., Jan. 3.—[Special.]—Automobile license plates of 1932 will be good in Indiana only until Feb. 1, James Carpenter, head of the state automobile license division of the secretary of state's office decided today. Last year the time was extended until in March.

TEACHERS MUST TAKE SALARY CUT, DECLARES MYERS

Start Today to Slash Budget 19 Million.

Salaries of teachers and other employés of the school system must be cut "if we are to balance our 1933 budget," Lewis E. Myers, president of the board of education, declared last night on the eve of a special board meeting today when a tentative budget totaling $79,819,170 is presented to the trustees. How to slash the tentative estimates some $19,000,000 to stay within an estimated revenue of $61,000,000, is the task on which the board will begin work today.

Mr. Myers declared that he was in favor of making pay reductions on the basis of the salary and wage scales of 1931. The pay rolls were pruned slightly in 1932 by shortening the school term, but the basic scales were left untouched.

"Some employés get so little that their pay checks should not be touched," said Mr. Myers. "I'm in favor of making the higher salaried employés stand the bulk of the cut and graduating the reduction."

Board Favors Reduction.

A majority of the school trustees have announced that they will vote for salary cuts if these prove necessary to keep the budget within the anticipated revenue. But before the school board starts cutting salaries many needless expenditures must be slashed in the opinion of Mr. Myers. In this category he placed the Chicago Normal college, training school for teachers at 6800 Stewart avenue.

There are more than 3,000 teachers in the city waiting assignment. According to Supt. William J. Bogan, the schools absorb only about 600 teachers a year. With the supply of teachers exceeding the demand, Mr. Myers believes the college should be closed for one year. The institution was given $288,055.50 in the 1932 budget.

If the college could be run on a self-supporting basis by charging tuition that would be a different matter, Mr. Myers declared. "I've no objection to keeping the place open if it supports itself," he added.

Vote to Stay Within Levy.

The tentative budget which Howard P. Savage, school business manager, will submit today balances the appropriations on the maximum levies for the various school funds. The school trustees have voted, however, to stay within a tax levy of 48 million dollars, exclusive of a bond levy, which was recommended by the citizens' committee on public expenditures.

The bond levy amounts to approximately eight million dollars. The board has more than five million dollars available from sources other than taxes, such as rents and money from the state distributive fund. Adding these amounts to the 48 million dollars, the board will have approximately 61 million dollars to appropriate against in 1933.

John Howatt, school engineer, announced yesterday that reductions of $354,335 had been made from Aug. 1 to Dec. 21 of last year in the salaries of janitors, firemen, engineers, and other employés in his department. This is $16,409 more than the cut required from Mr. Howatt's department when the board reduced its 1932 levies by 15 million dollars last summer.

SEEKS TO ABOLISH SIX COLLEGES IN TENNESSEE

Nashville, Tenn., Jan. 3.—(AP)—Abolition of the University of Tennessee Junior college, the Tennessee Polytechnic institute and the four state normal schools was sought in a bill introduced in the legislature today by Senator W. P. Monroe of Union county. He estimated the saving would be $2,000,000 biennially. The normal schools are located at Memphis, Clarksville, Johnson City and Murfreesboro. Tennessee Polytechnic institute is at Cookeville and the junior college at Martin.

O'BRIEN TAKES OFFICE AS NEW YORK MAYOR; HE PLEDGES ECONOMY

New York, Jan. 3.—Mayor John P. O'Brien, inducted into office at city hall this afternoon, pledged himself in his inaugural address to an eleven-point program of municipal economy. All the city's Democratic leaders applauded.

There were not more than half a dozen silk hats in the crowd that filled the aldermanic chamber.

As summarized by himself, Mayor O'Brien's program includes:

Creation of a centralized purchasing department.

Turning over to the department of public markets the functions of the department of weights and measures and abolishing the latter.

Abolition of the board of taxicab control, transferring its functions to the police department.

Abolition of the city planning commission, giving its functions to the chief engineer of the board of estimate.

Abolition of the bill drafting commission, imposing its duties on the law department.

Consolidation of inspection of buildings.

Reorganization of the department of sanitation for efficiency and economy.

Payment of real estate taxes quarterly, instead of semi-annually.

Creation of a capital outlay budget.

Establishment of an executive budget.

Abolition of sinking fund commission, transfer of its functions to the board of estimate.

Among those present were John F. Curry, leader of Tammany Hall; John H. McCooey of Brooklyn, John Theofel of Queens, Borough President Samuel Levy of Manhattan, James A. Farley, Democratic national chairman Edward J. Flynn, secretary of state and Bronx Democratic leader; ex-Gov. Alfred E. Smith. Smith got his usual big cheer from the crowd.

850 FURNITURE BUYERS ARRIVE FOR MART SHOW

More than 850 buyers from furniture and department stores throughout the country registered yesterday at the American Furniture Mart, 666 Lake Shore drive, where a national semi-annual furniture display opened. More than four thousand are expected in Chicago during the two weeks of the show to attend displays both at the Furniture Mart and the Merchandise Mart.

Expressions of optimism regarding the future of the industry were made by Dr. A. P. Haake of the National Association of Furniture Manufacturers and Roscoe R. Rau of the National Retail Furniture association. New styles in "moderne" furniture, to which an impetus is expected to be given by the coming Century of Progress, are bound to encourage public buying, they said.

Furniture men are facing 1933 with more confidence than they showed last season, according to Lawrence H. Whiting, chairman of the board of the Furniture Mart and chairman of the furniture reconstruction council.

At a round table merchandising conference luncheon to be held in the Merchandise Mart grill today George W. Ritter, consultant, and D'Alton D. Fennell will speak.

$250,000 SAVING MADE IN 1932 BY CITY FIRE DEPT.

A saving of approximately $250,000 out of the $6,255,356 that was appropriated by the city council for the operation of the fire department during 1932 was reported to Mayor Cermak yesterday in an annual report submitted by Acting Fire Commissioner Carmody.

As an economy measure four fire stations were abandoned early last year, but this did not impair the fire fighting service, according to the commissioner. He said that the department functioned more efficiently because of the concentration of personnel nearer the center of greatest fire hazards. The number of fires was less during the first ten months of last year than during the corresponding period of 1931, he reported.

CASH BARGAIN BASEMENT

A tremendous suit selling of record values

$12.50

1000 $25 Trimont suits in blue serges or blue unfinished worsteds at $12.50. 1000 oxford and bunkers' gray suits at $12.50

Compare. Consider their quality. Their high type tailoring. Their fine worsted fabrics. The immense selection for men and young men. The smart single and double breasted styles. It's indeed a record event

$25 suede polo overcoats at $15
$25 Trimont dress coats at $15
$25 caracul coats, $15

$15

MAURICE L ROTHSCHILD

MINNEAPOLIS — State at Jackson CHICAGO — ST. PAUL

If you want a better apartment at the rent youve decided to pay

READ CHICAGO'S PREFERRED APARTMENT DIRECTORY—TRIBUNE WANT ADS!

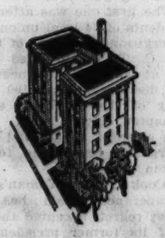

If you want full value for every cent you spend in rent, a more attractive place to live, a home where you can be genuinely and completely satisfied, let Tribune Want Ads help you find it.

No other want ad section can give you equal satisfaction. Landlords and rental agents advertise their best values in the Tribune. The Tribune—with a circulation in Chicago and the suburbs far greater than that of any other Chicago newspaper—gets best results.

Thus it's easier to find your apartment with the Tribune's help. The list is convenient and complete. See Tribune Want Ads before you decide!

CHICAGO TRIBUNE WANT AD SECTION

Phone Superior 0100—Want Ad-Viser

There is only One Chief

FASTEST, FINEST, MOST EXCLUSIVE TRAIN TO California

Why not winter in the West COSTS ARE DOWN

The gentle climate, the lingering romance of old Spanish days. The desert, the mountains, the seashore, the flowers.

PHOENIX Pullman on THE CHIEF three times a week this Winter and a daily Pullman to GRAND CANYON.

A trip to California is not complete without a stop at Grand Canyon and old Santa Fe.

J. R. MORIARTY, Div. Pass. Agent
SANTA FE RY.
179 West Jackson St., CHICAGO, ILL.
Phone: HARrison 4900

BETTER COAL FOR LESS MONEY

COAL VERY BEST QUALITY

Pocahontas Mine Run, $6.00 per Ton
Petroleum Coke Nut and Fines $5.50 per Ton
New Apartment House Coal
Hard as Anthracite—Pure as Pocahontas (West Virginia Eastern Coal)
$5.50 per Ton STOKER SIZE $4.85 per Ton
Loads of 10 tons or more
POCAHONTAS Lump, Egg, Range or Nut $9.25 per Ton
100% Clean—Sizes Mixed
Loads of 2 Tons or More
15 phones—no waiting
Satisfaction Guaranteed—Est. 1872
ALWART BROS COAL CO.
PHONE—BRUNSWICK 4200

EVERY GARMENT ONE PRICE - NO EXCEPTIONS
LADIES' OR MEN'S
ANY DRESS · SUIT OR COAT CLEANED
Every Garment The Same Price!
One, two or three piece garments! Plain, Pleated, Ruffled, Velvet or Fur Trimmed garments. Any material cleaned, pressed and finished.
NO EXTRAS
NO EXCEPTIONS · ALL AT 29¢
Plus Ins. 29¢
6 FOR $1.70
CASH & CARRY
STERLING CLEANERS
202 SO. STATE 180 N. STATE
Cor. Adams. Above Liggett's — State - Lake Building
R. 418. Ph. Harrison 5672 — Rm. 300. Ph. State 5139
BRING THIS AD WITH YOU

ROOSEVELT HAS FIRST CONGRESS YET TO DEAL WITH

May Learn It's Hard to Be Rid of Wasteful Jobs.

BY WESTBROOK PEGLER.
[Chicago Tribune Press Service.]

Washington, D. C., Jan. 3.—[Special.]—It will be depressing to some of our citizens but quite heartening to deserving Democrats to hear that Mr. Roosevelt's plan to abolish the United States doghouse inspection service and the federal bureau for the investigation of conditions and trends among other departments of the government in order to save money is strictly the old heat, as we say.

Mr. Roosevelt may think he is going to abolish a few departments and he may even go so far as to try, but Mr. Roosevelt has not had any experience with the United States congress as yet. When he becomes familiar with the methods of the boys he will be better able to appreciate Mr. Hoover's feelings in uttering his remarks on reorganization today.

Mr. Hoover Comments.

Mr. Hoover's remarks were in the nature of a squawk. He had heard, of course, that Mr. Roosevelt intended to show him up immediately after moving into the White House by wiping out many wasteful jobs, and it seems to have stirred him up because he had been trying to do the same thing for a long time. But Mr. Hoover said the Democrats would not let him do this. It seems that this would abolish a great many jobs which they wished to keep available for Democrats who wish to serve their country after the fourth of March. So, naturally, when Mr. Hoover heard that Mr. Roosevelt was boasting of what he was going to do he squawked.

Whe. the time comes to select departments for consolidation and extinction Mr. Roosevelt will begin to learn what it is all about. It will be a good deal like trying to get a couple of heavyweights together, except, of course, that now and again heavyweights do get together, whereas politicians never have been known to abolish one job without creating two in its place.

There seems to be great amusement among the Washington experts over the innocent credulity with which the citizens accepted Mr. Roosevelt's heat on this matter of shrinking or compacting the government through the elimination of jobs.

Long Time on the Outside.

The deserving Democrats have been waiting since Woodrow Wilson's time for this opportunity to serve their country in the doghouse inspection department and other important branches of the public service, and if congress were to give Mr. Roosevelt authority to cancel these opportunities just on the dawn of the new tomorrow things would go very hard for the members of congress.

As Mr. Hoover suggested, everybody desires to cancel the other fellow's patronage, which is the technical name for the jobs with which the boys pay off those who elect them, but none of them are willing to cancel their own. If they should be so brash as to authorize Mr. Roosevelt to do this according to his own judgment, the sufferings of the expectant workers who waited so long and toiled so hopefully in the campaigns would be acute and many of the statesmen would be afraid to go home again.

The upshot of all this will be, as I understand it, that if the boys give this authority to Mr. Roosevelt at all, they will reser e the right to review his decisions and correct any which they do not happen to like, individually, as being unduly harsh on their own patronage. Consequently, after Mr. Roosevelt has canceled out all the jobs which seem to him to be not strictly necessary for the safety of the country the boys on the hill will go over his report and stick them back in again and everything will be as before.

Boys on the Hill Responsible.

Mr. Roosevelt suggested an idea which was intended to let the boys out from under and place the blame on him. He was willing to make the decisions and take the rap, as the Americans say, apparently not caring much whether he is ever reelected to a second term or not. But there is one serious fault in this plan. That is that the expectant Democrats, if they didn't get their jobs, would blame the boys on the hill for giving Mr. Roosevelt the authority to wipe out the positions in the first place.

I am not sure that I have got all this exactly straight, because it seems such a racket that I am wondering how such things can be among statesmen whom I always understood to be the leaders of the nation and very highminded in all things. But I am assured in a very matter of fact way by people who have been working around Washington for years that it has always been customary for the party in power at a given time to give jobs to great numbers of petty politicians, rural and otherwise, and pay them out of the public taxes as a reward for their work in electing the ticket. Do I understand this correctly when I understand that a congressman drawing good pay and pickings out of the treasury is allowed to take more money out of the treasury to pay other people for turning out the vote which elected him?

I have known of cases in private business in which people who got good jobs were grateful enough to slip a little present to the parties who recommended them. But I am sure that in private business it would be considered very reprehensible for them to lift the money out of the firm's cash drawer for this purpose.

Judges at Work in New Evanston Court

Judge Harry H. Porter (left) and Judge Walter W. Ross as they started work yesterday in Evanston's new Municipal court. Judge Porter is presiding over the civil branch and Judge Ross over the criminal branch.

[TRIBUNE Photo.]

First Case Heard

The criminal branch of the new Evanston Municipal court heard its first case yesterday. Edward Heley, 25 years old, 1237 Chicago avenue, Evanston, was sent to the bridewell to serve out a fine of $10 imposed for disorderly conduct by Associate Justice Walter W. Ross. The civil branch of the court, in which Chief Justice Harry H. Porter will sit, will not open until next week. It has no cases on file at present.

RUMOR POMERENE TO LOSE JOB AS R. F. C. CHAIRMAN

Washington, D. C., Jan. 3.—[Special.]—According to reports traveling the grapevines between Washington and Hyde Park, Atlee Pomerene, Democratic chairman of the Reconstruction Finance corporation, is to be squeezed out by the incoming Roosevelt administration.

Another rumor is that Eugene Meyer will continue as governor of the federal reserve board at least for a year or two and perhaps for another term. The reports are that Mr. Meyer's Republicanism will not operate to cost him his job.

Mr. Pomerene is in a vulnerable position because under the law only four of the seven members of the board can belong to the same political party. At present four members, including the chairman, are Democrats. Addition of a Democratic secretary of the treasury would bring the number to five. This means that one must resign.

There are persistent reports that Chairman Pomerene offended many Democrats in the senate by making speeches praising the work of the Reconstruction Finance corporation during the national campaign.

GUNMAN INVADES PAINTERS' UNION MEETING; 3 SHOT

Three men were shot and wounded last night by an unidentified intruder who broke into a meeting of the Painters' union, local No. 275, held in the Bakers' hall at 218 West Oak street.

The wounded are Benjamin Dickerman, 40 years old, 1219 North Leavitt street; Harry Bahlke, 35 years old, 1521 Cleveland avenue, and Peter Planting, 32 years old, 125 North Humphrey avenue, Oak Park. Each was shot in the legs. They were taken to the Henrotin hospital.

August Friedman, 3946 Belmont avenue, president of the local, told the police that the meeting was called to discuss plans for the new year. He and other members said there had recently been an election of officers and that members of another union which had intended to muscle in had been defeated.

Some of the painters said that four men tried to break in and that one of them belonged to the faction which had been defeated. The other three, one of them the gunman, were not recognized by those at the meeting. It was said that the man with the pistol wrestled with the sergeant at arms, Otto Voegel, and began shooting after he had been thrown to the floor.

BABY DROWNS IN CISTERN.

Allegan, Mich., Jan. 3.—[Special.]—Ralph, two year old son of Mr. and Mrs. Wilbur Walter, playing in the yard Tuesday, fell into an uncovered cistern and was drowned.

ALLOTMENT BILL OF FARM RELIEF GIVEN TO HOUSE

Four Provisions Included in Plan.

[Chicago Tribune Press Service.]

Washington, D. C., Jan. 3.—[Special.]—The Democratic allotment plan of farm relief was formally introduced in the house of representatives today.

Emerging from the house committee on agriculture it was revealed as a measure proposing to help the farmer and thereby—so it was claimed—the nation by these four provisions:

1. To levy on the four basic farm commodities of wheat, hogs, cotton, and tobacco, and on silk and rayon a manufacturers' sales tax which, in the case of wheat, will amount to 200 per cent of the present farm price and which, in the case of hogs, will amount to nearly 50 per cent of the current price of pork.

2. To give power to the secretary of agriculture to fix the prices of the four commodities by determining their "fair exchange value" and to determine the "fair exchange allowance" necessary to restore the purchasing power of the commodities to their 1909-'14 level.

3. To bring about inflation by handing to the farmer in the shape of "adjustment certificates" a negotiable certificate of government indebtedness secured by the tax revenues and redeemable by the government.

4. To give to the secretary of agriculture power to control the production of wheat, hogs, cotton, and tobacco by granting him authority to determine the percentage of production required for domestic consumption; to disburse adjustment certificates only to those farmers who cut production 20 per cent; to decide how this curtailment of production shall be determined, and to decide what use the farmer shall make of lands so taken out of production.

These were the basic features of the bill which President Elect Roosevelt and his Democratic leaders in congress are offering as their solution of the farm surplus and price situation.

Wheat at 90 Cents.

In the case of wheat it is estimated that the fair exchange allowance would amount to about 60 cents, in order to raise the present farm price to 90 cents and over. For hogs the initial allowance would be based on the difference between the current price and 3½ cents, gradually rising until a full allowance based on prewar purchasing power is reached.

The tax would be levied on the processing of the commodities, with home processing exempted. The bill provides for the taxing of floor stocks, and additional tariffs equal to the allowance rates are to be imposed to protect against foreign invasion of goods.

On the part of more than one Democrat, however, it is being offered in the belief that if passed in this session it will be vetoed by President Hoover. Republicans in congress are angrily charging that politics is the mainspring of the Democrats' great desire to help the farmer.

Two Democrats refused to stay in line in the 14 to 8 vote by which the house agricultural committee reported the measure out. Though the session was executive, they were reported to be Representatives Harry P. Beam of Chicago and William L. Nelson of Missouri. The other opponents, according to report, were Representatives John D. Clarke of New York, Charles Adkins of Illinois, Fred S. Purnell of Indiana, Thomas D. Hall of North Dakota, Donald F. Snow of Maine, and August H. Andresen of Minnesota.

The bill is to be made the subject of a special rule tomorrow which will permit its consideration for eight hours of general debate, beginning on Thursday, with the expectation that it will be passed before the end of the week.

Though a strenuous fight was waged in committee, dairy products were not included in the measure. An amendment to include rice will be offered by the committee on the house floor.

It is provided that the measure be in effect for one year, with the President given authority to continue it for an additional year.

Chairman Marvin Jones [Dem., Tex.] in a statement given out at the time the bill was introduced defended it as an emergency measure necessary to give such other proposed legislation as the refinancing of farm mortgages and readjustment of taxes time to work.

Roosevelt Outlines Policies to Discuss with Congressmen

BY JOHN BOETTIGER.
(Picture on back page.)

New York, Jan. 3.—[Special.]—Freed now of all other cares, Franklin D. Roosevelt came to New York City tonight to start planning in earnest his policies as President of the United States.

The President elect said he would devote tomorrow to preparation of the conference he will hold on Thursday night, at his home here, with the Democratic leaders in congress. Before coming to New York today Mr. Roosevelt spent an hour discussing the farm relief question with Henry Morgenthau Jr., state commissioner of conservation, who has been Roosevelt's farm adviser and his contact man with all of the agricultural interests of the nation.

Although the President elect declined to comment on the details of his discussion with Mr. Morgenthau, it was reported they went over the proposals of the farm relief legislation pending before congress. Mr. Roosevelt has indicated that he strongly desires the present congress to pass bills providing for an application of the domestic allotment plan to the 1933 wheat crop, and similar bills calculated to raise the farmers' prices for tobacco, corn and cotton.

Tomorrow the President elect plans to meet economic advisers, to attempt to reach a more definite decision in his own mind as to what the Democratic party in congress should do toward balancing the federal budget at this time. He has stated his approval of a plan whereby congress would give him the power, after March 4, to deal drastically in consolidating and reorganizing and eliminating bureaus in the federal government, but today's criticism by President Hoover, who charged that the Democrats were using that proposal simply to avoid the responsibility for defeating the Hoover economy recommendations, may alter the Democratic position somewhat.

It is also expected that during the next two weeks, prior to Mr. Roosevelt's departure for Warm Springs, Ga., the President elect will meet with his New York City supporters to consider appointments to the cabinet.

With the time for selections drawing short, he is prepared to receive direct approaches toward aiding his task. He is also confronted with naming ambassadors and consuls to the foreign powers. His hope is that through these envoys he will put through his plans for a revival of world trade and for settlement of the pressing issues of disarmament and the payment of the war debts.

DELAY DECISION ON THE RETURN OF STEVENS' BOOKS

Federal Judge James H. Wilkerson yesterday continued until Jan. 6, the motion of counsel for James W. Stevens, former chairman of the board of the Illinois Life Insurance company, for the return of his personal books.

United States Attorney Dwight H. Green and Assistant State's Attorneys John E. Pedderson and James J. Cherry asked additional time in which to prepare petitions asking permission to examine the books. It was intimated that an informal agreement may be reached, obviating the necessity of grand jury subpoenas.

Agents of Gen. Abel Davis, receiver for the insurance company, had virtually completed their audit yesterday, but due to the illness of Gen. Davis no report will be made to Judge Wilkerson before tomorrow or Friday, it was announced. The report is expected to make further revelations about the operation of the insurance company by the Stevens family. Both state and federal investigations are under way.

SANITARY BOARD ASKS U. S. LOAN; ANSWERS COURT

Taxes Delayed, Can't Sell Bonds.

Washington, D. C., Jan. 3.—[Special.]—The Chicago sanitary district today in its semi-annual report told the United States Supreme court that its failure to push work on the sewage treatment program ordered by the court in the lake diversion case has been due solely to lack of funds.

Asks Federal Loan.

If the Reconstruction Finance corporation agrees to advence the $36,450,000 for which it has been asked by the sanitary district, "work on the sewage treatment construction program would be resumed at once on the $8,810,500 of work already under contract and on 3½ to 4 million dollars worth of work for which plans are ready," the report said.

The report was a defense against recent charges that the district has "wilfully" neglected the court's order to construct the sewage disposal stations. No mention was made of the court's recent action in appointing Edward F. McLennen, Boston attorney, as a special master to conduct an investigation of the neglect charges.

Unable to Sell Bonds.

The sanitary district now has $43,000,000 of bonds for sale, the report said, but is unable to find buyers for them. Similarly, the district has been unable to collect $40,707,000 in taxes now due. Failure to sell bonds, added to tax delinquencies, has held back construction work for last year.

JOE GREIN FINDS 'SHORT GALLONS' IN ALKY TRAFFIC

The bootlegger has joined the housewife as a victim of short weighting merchants, City Sealer Joe Grein said yesterday. Examination of a number of five gallon alcohol cans taken in raids disclosed that they are each three quarts short.

Another new method of cheating adopted by several poultry dealers in the city is the use of a one and one-half pound iron weight, Grein said. Investigators have discovered that these dealers insert the weight in poultry during weighing.

3 White Men Charged with Killing Negro in Tennessee

Memphis, Tenn., Jan. 3.—(AP)—Three white men were charged with murder today for the slaying of a Negro they said they were bringing to jail for an attempted criminal attack. They are Ernest Crook, his son, B. C. Crook, and his son-in-law, W. R. Blakey. In a signed statement B. C. Crook said he shot the Negro when the latter jumped from their car and ran.

BONUS FRIENDS URGE PERSHING, BYRD SALARY CUT

Assailed in Congress as Cash Payment Foes.

[Chicago Tribune Press Service.]

Washington, D. C., Jan. 3.—[Special.]—Members of congress who seek funds for the veterans struck again today at those demanding veterans' benefits be curtailed.

Senator Arthur Robinson [Rep., Ind.], himself a veteran, and Representative Patman [Dem., Tex.], perennial author of bonus legislation, caustically denounced Rear Admiral Richard E. Byrd, Gen. John J. Pershing and other officers who draw government money and at the same time advocate cuts in veterans' appropriations.

Demand 411 Million Cash.

Admiral Byrd and Gen. Pershing, together with Maj. Gen. James G. Harbord and Rear Admiral William S. Sims are members of the National Economy league which has demanded a 411 million dollar decrease in the annual outlay for veterans.

Senator Robinson on the senate floor asserted that Admiral Byrd's position was inconsistent. Admiral Byrd for a time traveled and lectured extensively for the economy league.

"Admiral Byrd draws retirement pay of $4,200," Senator Robinson said. "He is a young man and no one would say he is in distressing need of the pension. If he wishes to be entirely sincere, he ought to come to the government and say 'Here's the $4,200; I don't need it.'"

Pershing's Salary $21,000.

In the house, Mr. Patman pointed out that Gen. Pershing was drawing $21,000 a year as general of the armies and head of the battle monuments commission.

"If we are to cut veterans' benefits," said the Texas congressman, "we ought to start with men like Pershing."

Admiral Byrd was defended by Senator Claude A. Swanson [Dem., Va.], a lifelong friend who painted a glowing picture of the admiral's character and achievements and reminded the senate that not a voice had been raised in opposition when Admiral Byrd was promoted by congress for the flights which culminated in his antarctic expedition.

Sees 400 Million Saving.

Meanwhile, the joint committee on veterans' legislation heard further witnesses demand a large cut in the billion dollars that goes annually to the veterans.

Among witnesses for the National Association of Manufacturers was Noel Sargent, economist, who presented recommendations showing where more than 400 millions a year could be saved. Mr. Sargent said his association opposed federal aid to any veterans whose disability was not service-connected.

Further protests were presented by Demarest Lloyd, executive secretary of the Taxpayers' union, who testified that "there is no reason why a man who served in the army should become a member of a specially privileged class."

Soviet Icebreaker Runs Aground Off Spitzbergen

MOSCOW, Jan. 3.—(AP)—The Tass News Agency reported today that the soviet icebreaker Malygin has run aground off Spitzbergen. The smaller vessel Sedov, which was sent to its aid, was unable to refloat the Malygin, the reports stated, and the icebreaker Lenin was dispatched from Archangel in a new attempt. Reports received here did not mention casualties. The Malygin set out with a crew of 70.

BILL TO CONTROL SALE OF BEER IN CAPITAL IS OFFERED IN HOUSE

Washington, D. C., Jan. 3.—[Special.]—A measure regulating the sale of beer in the national capital was introduced in the house today by Representative Loring M. Black [Dem., N. Y.].

"The purpose of this bill," said Mr. Black, "is to provide a form of control in the event the sale of beer is made legal as it probably will be, before the 18th amendment is repealed." Drafted by the Crusaders, the measure may become a model for state control legislation, the New York representative said.

The main provisions are as follows:

A tax of $2.50 per barrel would be levied on all beer sold in the District of Columbia; a license fee of $100 levied on all establishments selling beer by the glass and a tax of $25 on establishments selling beer by the bottle; restrictions under which establishments selling beer by the bottle could not sell it by the glass and establishments selling beer by the glass could not sell it by the bottle; restrictions against the sale of beer to persons under 18 years old; and restrictions designed to prevent brewers or wholesalers from controlling establishments engaged in retailing beer.

Find Report King's Friend Was Murdered Is a Myth

BUCHAREST, Rumania, Jan. 3.—(AP)—It was established today that there was no foundation for a rumor published abroad that Mme. Magda Lupescu, friend of King Carol, had been murdered in Bucharest. Mme. Lupescu is in excellent health, living quietly at her villa in a fashionable residential district of the city. She received friends there on Christmas and New Year's day.

COLDS GO THROUGH 3 STAGES!

And They are Far Easier Stopped in the First than in the Second or Third!

A cold ordinarily passes through three stages—the Dry Stage, the first 24 hours; the Watery Secretion Stage, from 1 to 3 days; and the Mucous Secretion Stage. Relief is twice as easy in the first stage.

For prompt relief take a couple of Grove's Laxative Bromo Quinine immediately upon catching cold. This will usually expel the cold overnight and thus prevent the spread of the infection within your system.

Grove's Laxative Bromo Quinine is effective because it does the four things necessary. It opens the bowels. Kills the cold germs and fever in the system. Relieves the headache and grippy feeling. Tones the entire system and fortifies against further attack.

Grove's Laxative Bromo Quinine contains nothing harmful. May be safely taken by young and old and whether you stay indoors or go out. There is absolutely no penalty attached to its use. For more than 40 years it has been the standard cold and grippe tablet of the world, the formula keeping pace with Modern Medicine. Grove's Laxative Bromo Quinine now comes in two sizes—30c and 50c. Get yourself a package today and be ready for any cold that may come along. Say "NO" to a substitute!

NOTE: During Epidemics a tablet or two of Grove's Laxative Bromo Quinine every morning and night will do much to keep your system immune.

ENTIRE STOCK

FURS

Sacrificed for Quick Disposal! Not One Coat Must Remain!

Muskrat Coats . . . $65
Squirrel Coats . . $115
Raccoon Coats . . $125
Hudson Seals . . . $135
(Dyed Muskrat)
Jap Minks $185
Russian Caracul $200
Black Persian . . $240
Summer Ermine . $375

1/2 OFF and MORE!

"THE ORIGINAL" McELROY CO

North American Bldg.-7th Floor

36 SOUTH STATE ST.

Northwest Corner State and Monroe

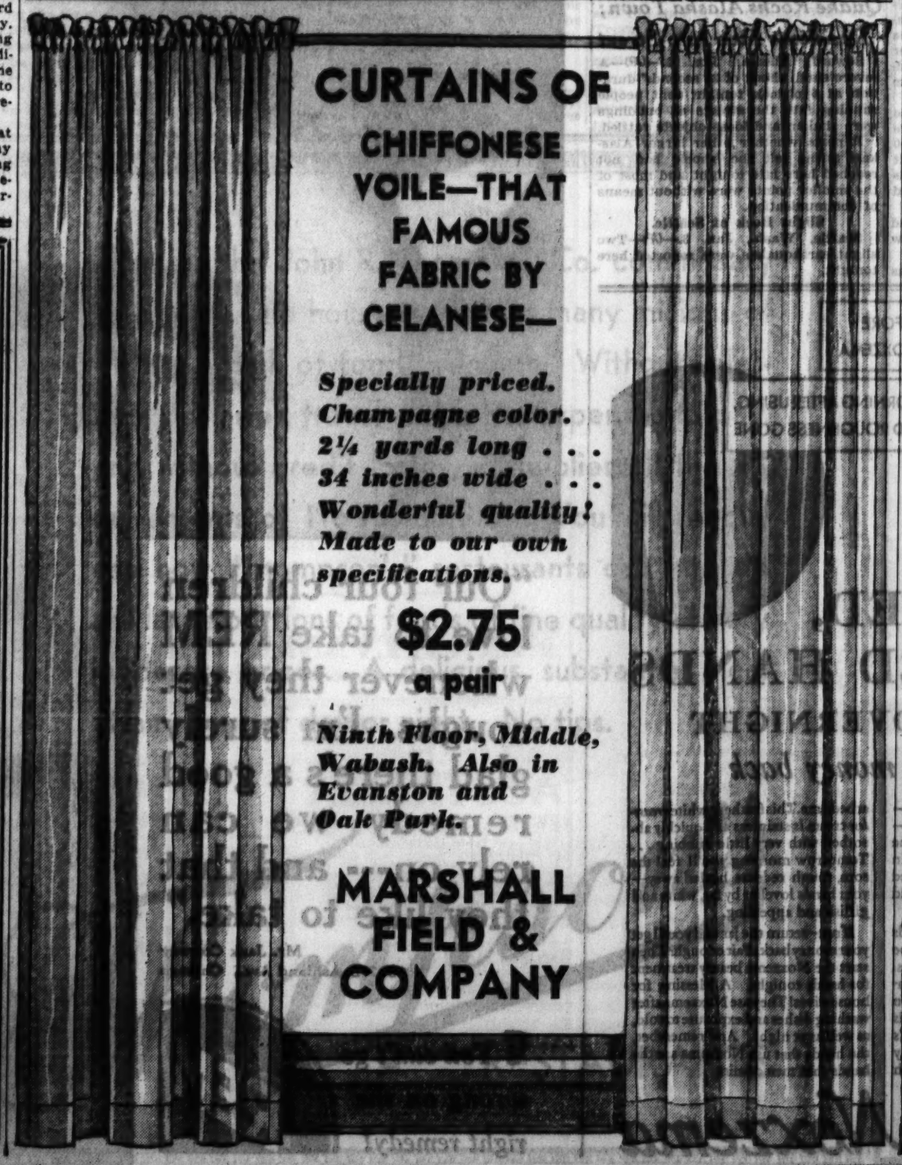

CURTAINS OF CHIFFONESE VOILE—THAT FAMOUS FABRIC BY CELANESE—

Specially priced. Champagne color. 2¼ yards long . . . 34 inches wide . . . Wonderful quality! Made to our own specifications.

$2.75 a pair

Ninth Floor, Middle, Wabash. Also in Evanston and Oak Park.

MARSHALL FIELD & COMPANY

QUALITY—SERVICE—SATISFACTION

The world's finest clothes at

$39.50

overcoats up to $90
suits up to $65

HICKEY-FREEMAN suits and overcoats—our own silk lined overcoats—and silk lined suits with custom hand stitched edges and custom hand worked fronts. Incomparable quality—incomparable style—incomparable value

Men's suits 2nd floor—young men's suits 4th floor—overcoats 6th floor

MAURICE L ROTHSCHILD

MINNEAPOLIS — State at Jackson CHICAGO — ST. PAUL

JUVENILE COURT SYSTEM HIT IN TWO RAPE CASES

Records of Varecha and Bukovitz Cited.

The Criminal court is ready to handle delinquents of the type of James [Iggy] Varecha and Sigmond Bukovitz, both 17 years old and both robber-rapist "graduates" of the Juvenile court system, if Judge Mary Bartelme of the Juvenile court will send her recalcitrant wards to be dealt with by men experienced in the cases of those charged with serious crimes.

Chief Justice John Prystalski of the Criminal court made this announcement yesterday. At the same time the Evanston police said that Bukovitz had been positively identified as the youth who on Dec. 13 robbed and attacked Mrs. Helen Holzfeind, 29 years old, 1334 North Shore avenue, at the Ridge avenue station of the elevated lines in Evanston.

Two Cases Are Alike.

Bukovitz, like Varecha who is now under sentence of death for murder, was sent by Judge Bartelme and her Juvenile court associates to every possible institution over which that court has jurisdiction. When no other place of incarceration was available Bukovitz, like Varecha, was sent to the Dixon state hospital, a home for feeble minded which has no provisions for handling those inclined to escape.

Under existing statutes the Juvenile court has jurisdiction over its wards up to 21 years of age. No matter what the crime, with the possible exception of murder, it has been the custom of the court to insist on retaining jurisdiction over young criminals at least until they reach the age of 17 or 18.

The presiding judge of the Juvenile court is selected by the judges of the Circuit court. They select one of their own members for this post and it has been the practice to allow the same judge to continue the work year after year. The judges of the Circuit court have exclusive jurisdiction to change the judge in the court.

Prystalski and Varecha Case.

Judge Prystalski is a member of the Superior court, which has no voice in Juvenile court affairs. As chief justice of the Criminal court, however, his attention was called to the Juvenile court by the Varecha case. The chief justice sentenced Varecha to the electric chair for the murder of Frank Jordan in a south side holdup on the night of Nov. 16. On the same night, after the slaying of Jordan, Varecha kidnaped and attacked the young woman companion of another robbery victim. These crimes occurred after he had escaped from the Dixon hospital.

"There is something wrong somewhere," said Judge Prystalski yesterday. "Dixon most certainly is not the place to send boys of the Varecha and Bukovitz type. The walk away from that place without much trouble.

"Let them bring the cases of that type over to this court and we will try them. If the defendant is insane he can be sent to some institution where he will be kept at least until he recovers his sanity. If not we can send them to an institution where they will be locked up until such time as the state provides some different institution for offenders of that type. They should be kept locked up when they demonstrate repeatedly that they cannot be trusted with their liberty. The public certainly is entitled to some protection."

Matter of Jurisdiction.

Under the criminal code the Criminal court has jurisdiction over those who commit crimes if they have arrived at the age of 14 years "or before that age if such persons know the distinction between good and evil." However, when the Juvenile court act was passed it transferred jurisdiction over all juvenile defendants to that court when the defendants became wards of the court, unless the Juvenile court waived its jurisdiction. Both Varecha and Bukovitz became wards of the Juvenile court at an early age.

Judge Bartelme, who has always sat in the Juvenile court since she was elected a circuit judge, is at present in California on a vacation. She will not return to her duties until next Monday. In the meantime other circuit judges are presiding in the Juvenile court once or twice a week.

Judge Craig Hood presided there yesterday. He finished his work before 2:30 o'clock and left the building. The next session of court will be on Friday, when Judge William V. Brothers will preside.

Juvenile delinquents who are sent to the Dixon hospital as feeble minded cause all of the trouble in the institution, according to Dr. W. G. Murray, the superintendent. In the last five years 107 of these delinquents have escaped and only 32 have been returned.

As Judge Prystalski pointed out in the Varecha case, the Juvenile court authorities were not uninformed that Varecha was a chronic runaway. Maj. Harry Hill, chief probation officer of the Juvenile court, said that the same was true of Sigmond Bukovitz. A brother, Walter Bukovitz, is another who will not stay locked up in Dixon. He, like Sigmond, walked away from the institution five times.

The Juvenile court records show that Sigmond Bukovitz first came to the attention of the Juvenile court in September, 1925. He was the fourth member of the family to come under the scrutiny of the court. His father and mother also have been in the Evanston Police courts repeatedly on disorderly conduct and liquor selling charges.

Record of Young Bukovitz.

Sigmond was first sent to the Polish Manual training school. He stayed there from September to December, 1926, before he ran away. His first offense was having stolen goods in his possession.

The next entries show that the juvenile authorities tried five times to keep him at the Cook county school for boys. These efforts failing, he was sent for his next offense to a training school called the Oakes. He could not be kept there and finally he was ordered to the St. Charles school for boys. One of his offenses was robbing another youth. Another time he stole blankets from an automobile.

In August, 1930, he was caught stealing an automobile. For this he was sent to the Dixon hospital from which he escaped five times.

Young Bukovitz has been under observation by the Institute of Juvenile Research from the first. The first report said he was easily led by his older brother. It said he was "somewhat mentally retarded although considerably above the feeble minded stage."

"A Border Line Case."

As he progressed through his Juvenile court course the institute classed him as "a border line case, but not great enough to warrant placing him in the feeble-minded class."

On July 30, 1930, the institute made this report on Bukovitz:

"The Stanford-Binet test shows a mental age of 8 years and 8 months. This would classify him as being a high grade mental defective intelligence. He impresses examiner as being a defective, adolescent boy, emotionally unstable and markedly egocentric. However, he has become more aggressive, thinks he is tough and hard boiled as a result of institutional placements with delinquent boys. He admits making threats."

Judge Prystalski will be asked for clemency for Varecha tomorrow morning by Attorney Clarence Darrow. Darrow, who did not participate in the trial, said he would base his plea on the fact that Varecha has only an 11 year old rating in mentality tests. This is a higher rating than was required by the army of its soldiers during the war, prosecutors said.

LINERS BATTLE STORM IN ATLANTIC; DAYS BEHIND SCHEDULES

New York, Jan. 3.—[Special.]—Ships among the world's largest and most powerful were caught today in a howling westerly gale in the North Atlantic and were battling slowly and with difficulty through mountainous seas, days behind schedule.

The Leviathan was somewhat to the east of midocean, her normal speed of 23 knots cut to a laborious four. She was due here tomorrow, but it will be Saturday before she can plow her way to port.

The Bremen, crack ship of the North German Lloyd, was in similar difficulties. She was due at her Brooklyn dock early this morning, but was forced to report that she cannot hope to make it before Thursday morning.

Two other smaller ships also were putting up a brave battle with the elements. The American Banker, due yesterday, is traveling at a rate which will delay her until tomorrow afternoon. The Duchess of Bedford, scheduled to arrive tomorrow, excepts to make port some time Thursday, if she can maintain her present speed.

The big Italian liner Rex, returning from a West Indian cruise, ran afoul of the storm off the coast.

The Mauretania of the Cunard line arrived today after a voyage described by her commander as passing through "every experience but an earthquake."

TRACE ROMANCE CLEW IN KILLING OF BANDMASTER

One Is Held After Maze of Contradictions.

[Continued from first page.]

money on Saturday nights. I called for Bradberry at 7 o'clock that night and drove him home about 11:30 o'clock."

Bradberry, who was in a cell while Collins was talking, was taken up to Stege's office to meet the Negro deputy sheriff.

"He called for me that night, but didn't drive me home," Bradberry said, thereby breaking what might have been an alibi.

Mrs. Schildhauer Faints.

Bradberry then was sent back to a cell for the night. When informed of this Mrs. Schildhauer fainted, as she had when Mrs. Showalter denied her statements and as she had at several other critical points in the questioning.

Mrs. Schildhauer expects to become a mother in four months and had pleaded illness on other occasions, so that until yesterday detectives had been unable to get more than a fragmentary statement from her.

Tearfully she denied that she had been involved in any affairs with men. Her married life had been unmarred by jealousies, she insisted.

"Many men told me they thought I was beautiful," she said to Capt. Stege, "but that never affected me. I loved only my husband. I never went out with any one without his full knowledge and consent and usually it was at his suggestion or encouragement."

Tells of Dance Meetings.

Bradberry had told of meeting the Schildhauers through Walton. He and his wife accompanied the Schildhauers to dances occasionally, he said, and once when his wife was out of town Mrs. Schildhauer brought a girl named Charlotte Holland as his dance companion, he said. He denied any private meetings with Mrs. Schildhauer.

Miss Jean Caravetta, a former partner of Mrs. Schildhauer in the Fran-Jean beauty shop in the Venetian building, told Sergts. Donohue and Reynolds that Mrs. Schildhauer had many telephone calls from men and frequently absented herself from the shop. She named Walton as one of Mrs. Schildhauer's admirers.

Another girl, Miss Roberta Lubbock, questioned at the home of her parents in Cedar Rapids, Ia., by Lieut. Thomas Duffy, also mentioned the name of Walton as one who was frequently in Mrs. Schildhauer's company, the police said.

Story of Lubbock Girl.

Miss Lubbock was studying music and Mrs. Schildhauer invited her to live at the Schildhauer home, according to the information obtained by Lieut. Duffy.

"Mrs. Schildhauer would tell her husband she and Miss Lubbock were going out to a show or some other place," Lieut. Duffy said. "Outside, according to Miss Lubbock, they would separate and by agreement would meet later in the night and go home together and say they had been together all the time.

"On one occasion, Miss Lubbock stated, Mrs. Schildhauer took her to the Devonshire hotel where they registered and stayed several days. Miss Lubbock said Walton called on them frequently."

Walton's Sister Quizzed.

Miss Aurelia Walton, 3846 North Avers avenue, sister of Walton, was called to Capt. Stege's office. She said she had met the Schildhauers through her brother and his wife and had visited with them at the Schildhauer home. Later, when her brother was in jail for six months, Miss Walton said, Mrs. Schildhauer accompanied her on three occasions to the jail to visit Walton. Mrs. Schildhauer admitted the visits, saying that Bradberry had procured jail passes from the sheriff's office.

Bradberry's statement was that he had Walton in custody for three days at a hotel after a judgment for $8,000 had been granted against Walton. It was in default of payment of this judgment that Walton was imprisoned six months, Bradberry said.

Miss Walton said her brother had been a lawyer, but she didn't know his present whereabouts.

Mrs. Schildhauer said Walton was her family's legal adviser; that he drew up the partnership agreement with Miss Caravetta and also passed on the lease, as well as handling several legal matters for her husband.

At midnight Capt. Stege allowed Mrs. Schildhauer, who had been accompanied to the station by her parents, Mr. and Mrs. George Birkinshaw, to go home with the understanding that she was to return again. Previously she had objected to being questioned outside the presence of her parents and their lawyer. She submitted to yesterday's quizzing only after Capt. Stege told her he would have to ask her personal questions publicly at the inquest when it is resumed.

Wilbur Glen Voliva Sued by Woman on $1,000 Debt

Wilbur Glen Voliva, overseer of Zion City, was sued for $1,000 in the Lake county court yesterday by Mrs. Emma Bislant, of Grand avenue, Waukegan. The bill charges that she invested $2,500 with Voliva and that he gave her a note for that amount. He paid back $1,500, but refuses to pay the balance, she charges.

CALL HOLDUP VICTIMS A 'LOT OF OLD WOMEN,' BUT SOON REGRET IT

Twelve women of the motherly type and five men went to the detective bureau last night and identified six men as members of the gang who entered the home of Carl Heim at 2621 Morse avenue on New Year's eve, broke up a bridge party and ransacked the house. About $100, several coats and the jewelry of the women were taken.

The women all said they were reluctant to sign complaints against the younger robbers, but did so after recalling that they had been called a "lot of old women" by the robbers.

While the robbers had possession of the Heim home a bootlegger called and was relieved of $80, his watch and five pints of liquor. Mrs. Heim, one of those who made identifications, explained that the bootlegger had come by mistake. The liquor peddler did not appear to view the bandits.

Those held are John Reynolds, 40 years old, 3842 Sheffield avenue; Delair McConnaughey, 19 years old, 3410 Parker avenue; Roy Wallace, 28 years old, 5552 Fullerton avenue; Richard Dittman, 20 years old, and George Gabriel, 20 years old, of 911 Dakin street, and Carl Nelson, 20 years old, 1463 Farragut avenue. The same men are alleged to have stolen the star of Police Chief Lorenz Schey of Tessville in a roadhouse stickup.

HIGH SCHOOL BOY IN STOLEN AUTO KILLED IN CRASH

James Simpson, 17 years old, 4556 South Union avenue, a junior at Tilden Technical High school, was killed last night when a stolen automobile he was driving swerved as he was passing a street car and crashed into a light post at 40th and Wallace streets. Three other men who were in the car were uninjured and fled on foot. The car had been stolen earlier in the evening from Edward E. Palmer, 5836 North Artesian avenue.

Simpson's body lay unidentified until early this morning, when his father, Charles, appeared at the morgue at 634 West 37th street and said it was that of his son. The father said an anonymous telephone call informed him of the boy's death. He declared the youth had never been in any trouble before.

George Collins, 50 years old, 6344 South Carpenter street, was killed last night when an automobile in which he was riding was struck by a Milwaukee road freight train on the Indiana Harbor Belt line tracks at 53d street and Kostner avenue. There are no gates at the Kostner avenue crossing and no watchman was on duty there at the time.

One other automobile death in Cook county yesterday increased the 1933 toll to 12. The victim:

June Moore, colored, 4 years old, 3204 Cottage Grove avenue. She was struck by the automobile of Bernard Block, 8258 Drexel avenue, in front of her home.

The body of a woman killed by an automobile Monday night was identified yesterday as that of Mrs. Annie Mathiesen, 65 years old, 1030 North California avenue. She was struck by a car driven by William Gibson Wright, 39 years old, 1060 Ainslie street, in the outer drive in Lincoln park near Wellington avenue.

Quake Rocks Alaska Town; Residents Flee Into Street

Seward, Alaska, Jan. 3.—(AP)—A severe earth shock of 20 seconds' duration at 6 o'clock tonight sent people running into the streets as buildings were shaken and loose objects rattled.

Reports whether other larger Alaskan towns felt the shock had not reached here late tonight and most of the smaller points were without means of communication.

Slight Rock at Seattle.

Seattle, Wash., Jan. 3.—(AP)—Two slight earthquakes were reported here tonight.

COURTNEY AIDS ORDERED TO TAKE OVER TAX SUITS

Winston's Acts Attacked by County Commissioner.

The county commissioners yesterday directed State's Attorney Courtney's new tax division to take over the prosecution of more than 700 suits filed in the Circuit and Superior courts by Edward M. Winston, special attorney, who formerly held a contract with the board to force the collection of delinquent taxes. The contract expired on Nov. 30, but Winston continued to prosecute suits he had filed before that date.

The country board's resolution directed that the state's attorney's tax lawyers, headed by Attorney Hayden N. Bell, appear in the courts where the suits are pending and take charge of the prosecution as representatives of the board.

As the resolution was presented Commissioner Walter J. La Buy informed the board that he had received a report from Winston on every suit he filed during the 18 months he represented the board. The report disclosed, the commissioner said, that only 165 of the total of 756 suits instituted by Winston were actually begun in accordance with the terms of his contract.

Terms of His Contract.

The agreement with the board specified that Winston should file suits in foreclosure against property to collect the taxes. Commissioner La Buy said that this provision limited Winston's actions to properties which had been twice sold at tax sales by the county treasurer and precluded any action against individual owners.

In most of the suits, the commissioner said, Winston began actions in debt, which are against owners and not against property itself. In many other suits, La Buy said, Winston sought the appointment of receivers for properties which had been forfeited to the state in tax sales only once. The foreclosure laws of the state, the commissioner stated, call for two defaults in payment of liens before foreclosure action can be taken.

To Appear Before Board.

Commissioner La Buy informed the board that Winston would appear before the finance committee tomorrow morning to explain alleged tax adjustments.

In a letter which accompanied his report Winston asserted that he had not adjusted taxes in any of his suits. He added that he had forced the collection of $697,731 in taxes at a cost to the county of $27,332. He said that he had collected only $20,818 in fees to date. The board yesterday refused to approve a bill submitted by Winston for $1,300, referring it to the finance committee for further investigation.

Flying Forecast

Special flying route forecasts for the period from 9 p. m. Jan. 3 to noon Jan. 4:

Chicago-St. Louis—Broken high clouds, followed by some ground fog and mist towards morning.

Chicago, Evansville, and Cincinnati—Broken clouds, followed by some mist or ground fog towards morning.

Chicago, Detroit, and Cleveland—Mostly overcast.

Chicago-Twin Cities—Mostly overcast, some low clouds.

Chicago, Omaha, and Kansas City—Broken clouds, mostly high.

Route forecasts for twelve hours ending at noon:

Cleveland-New York—Broken clouds, probably becoming overcast Wednesday forenoon west of mountains and overcast to broken clouds in and east of mountains.

CITY IS PAYING OFF $22,743,190 IN BOND MATURITIES

With considerably less confusion than is occasioned by paying off a minor city department, the office of City Treasurer Kearns yesterday began to make payments on $22,743,190 in city and school bond maturities and interest payments which fell due Jan. 1. Payments were also being made at the Guaranty Trust company in New York, fiscal agent for the city.

Few bondholders appeared in person, most of them having turned over their bonds to banks or brokers for collection. During the day the Chicago office paid out $7,943,000 to Chicago banks, which recently bought $15,036,000 worth of city refunding bonds and $1,700,000 in school board tax warrants to enable the city to avoid a default.

The payments are expected to continue for several days. The refunding arrangement will also take care of $746,000 in bond and interest payments which the school board must meet Feb. 1. The city and school board must make interest payments totaling several millions at midyear, but they have no more bond principal maturities until 1934.

VIRGINIA INVADES NILES CENTER AND STIRS UP TOWN

Excitement was caused in Niles Center last night when 11 year old Virginia Barrett was found lying gagged and tied at the side of the road near the intersection of Church street and Crawford avenue. She was taken to the Evanston police station and her parents, Mr. and Mrs. George Barrett, of 1856 Sherman avenue, Evanston, were notified.

"I was on my way to the Haven school at noon when four men drove up to me in a car," related Virginia, illustrating at the same time in dramatic pantomime. "They hit me on the head and took me away. That's all I remember."

Virginia's story impressed investigators until they thumbed the records. Then they guessed that she had been romancing again, for the records revealed that in July, 1931, Virginia ran away from home, and when found later on the Glencoe beach, had described herself as a "poor little waif" with four apartment buildings.

HIGHER INCOME TAX RATES ARE PUT IN EFFECT

275,000 Forms Go Out; Exemptions Lower.

The act of congress last June boosting income tax rates was brought forcibly to the attention of taxpayers yesterday as Gregory T. Van Meter, collector of internal revenue for the Chicago district, completed the mailing of 275,000 tax forms.

Not only are the tax rates higher but exemptions are lower. An unmarried person must pay tax on an income exceeding $1,000 instead of receiving an exemption on $1,500 as in 1932. The exemption for a married man or head of a family is now $2,500, as compared with $3,500 last year.

Increase in the Rates.

The tax on incomes under $4,000 is raised from 1½ per cent to 4 per cent. The normal tax on incomes above $4,000 is increased to 8 per cent. The normal tax last year was graded to a maximum of 5 per cent. The credit of 25 per cent formerly granted on earned income has been abolished.

The surtax previously levied on incomes of more than $20,000 is assessed this year on incomes of more than $10,000. The surtax last year ran in a graduated scale to a maximum of 20 per cent. This year the surtax reaches a maximum of 55 per cent.

Government officials declined yesterday to estimate the amount of tax to be taken out of the Chicago district under the new rates. They said that the decrease in incomes because of economic conditions made such an estimate impossible.

Returns Due on March 15.

Returns may be filed as soon as the forms are received by the taxpayers. March 15 is the deadline for the filing of returns and the payment of the first quarterly installment of the tax.

The penalty for willful failure to file a return is a fine of not more than $10,000 or imprisonment for not more than a year or both. Willful filing of a false or fraudulent return is punishable by a maximum fine of $10,000, imprisonment for not more than five years, or both.

Ex-Employe of Trust Co. Is Charged with Fraud

A warrant charging grand larceny was issued yesterday by Judge Donald S. McKinlay for the arrest of Howard H. Schaefer, 3942 Rokeby street, former sales manager of the United Finance and Realty Trust company, 222 West Adams street. Maurice Weissman, a trustee of the company, charged that Schaefer has in his possession and refuses to return four certificates of deposit valued at $24,500 on four apartment buildings.

WANTED
Large Display Window for Exposition Period
On Michigan Ave. or Exposition District for High-Grade Non-Commercial Advertising Display
No Store Space for Selling Required.
Desk Room for Information Clerk Sufficient.
Deliver immediately complete particulars including rentals to AFZ, Hotel Bismarck.

COAL
POCAHONTAS MINE RUN
Approx. 35% Coarse
6.00 Ton
Very Best Quality for Slow Burning
We will hold your order at these prices until the mines raise their price, at which time we will give you 5 days' notice to take your coal.
Pocahontas Mine Run, 45% Coarse, $6.20 per Ton, sold under an absolute guarantee that if you don't like the coal and notify us in writing within three days after delivery we will remove the coal and return your money.
In 10-ton loads, delivered within the city limits.
QUALITY COAL SALES CO.
159 North State St.
PHONE: FRANKLIN 0277

FLY to KANSAS CITY
$25.00 Round Trip $45.00
Heated Cabins
Multi-motor Planes—2 Pilots
4 Hrs.—Lv. 8:15 am 4 pm 8:30 pm
To OKLAHOMA CITY 7½ Hrs. $44.50
To TULSA - - 6¼ " 37.50
To DALLAS - - 9¾ " 54.50
10% Off on Round Trips
400 SO. MICH., WAB. 0230
Hotels; Postal and Western Union Offices
UNITED AIR LINES
50,000,000 MILES EXPERIENCE

Most Coughs Demand Creomulsion
Don't let them get a strangle hold. Fight germs quickly. Creomulsion combines the 7 best helps known to modern science. Powerful but harmless. Pleasant to take. No narcotics. Your druggist will refund your money if any cough or cold no matter how long standing is not relieved by Creomulsion.

1933 Office Necessities
DESK CALENDARS
A varied assortment of finely finished, compact calendars in desk and wall styles. Suitable for every need and type of office. 15c and up.
DIARIES Dozens of sizes and styles for a man's vest pocket, a woman's purse, students' use, for recording household events and for professional and general business purposes. 45c to $4.00 each.
BLANK BOOKS
The most complete Blank Book line in Chicago. Standard sizes—all bindings. Standard or special rulings. Highest quality—rightly priced.
LOOSE LEAF EQUIPMENT
Horder's carries the country's largest assortment of loose leaf forms. Designed for practically every type of accountancy in every class of business. Our graduate accountants will assist you on loose leaf and card indexing matters.
"Order from Horder"
IMMEDIATE DELIVERIES ANYWHERE
HORDER'S, Inc. Stores All Over The Loop FRAnklin 6760 All Phones

NIGHT BEFORE APPLYING NOXZEMA
MORNING AFTER USING, RED ROUGHNESS GONE
RED, CHAPPED HANDS healed—OVERNIGHT
—or your money back
THIS famous medicated formula—Noxzema, the cream that heals—has already worked wonders for the hands of over 6,000,000 women. In 8 hours—overnight—it has improved red, rough, chapped hands beyond recognition.
Let Noxzema beautify your hands the same easy way. Doctors prescribe it and even nurses use it themselves. Why? Because Noxzema's softening balm and soothing medication actually heal the tiny open wounds of chapped, broken skin. That's why it makes hands that are badly chapped, even cracking, so much whiter, smoother, softer—overnight.
See for yourself! Tonight apply Noxzema on your hands at bedtime. This feathery, white greaseless cream is stainless and quickly absorbed with very little rubbing . . . Tomorrow morning you'll feel the sore, rough redness healed away—your hands lovelier by far, white and girlish and appealing.
If not—return the jar and you'll get your money back. Fair enough? Then start the Noxzema beauty treatment for hands tonight. A blessing for housewives! They use Noxzema after washing dishes and exposure to cold, as well as at night. And remember, the hands that use Noxzema are the hands that men admire.
Noxzema

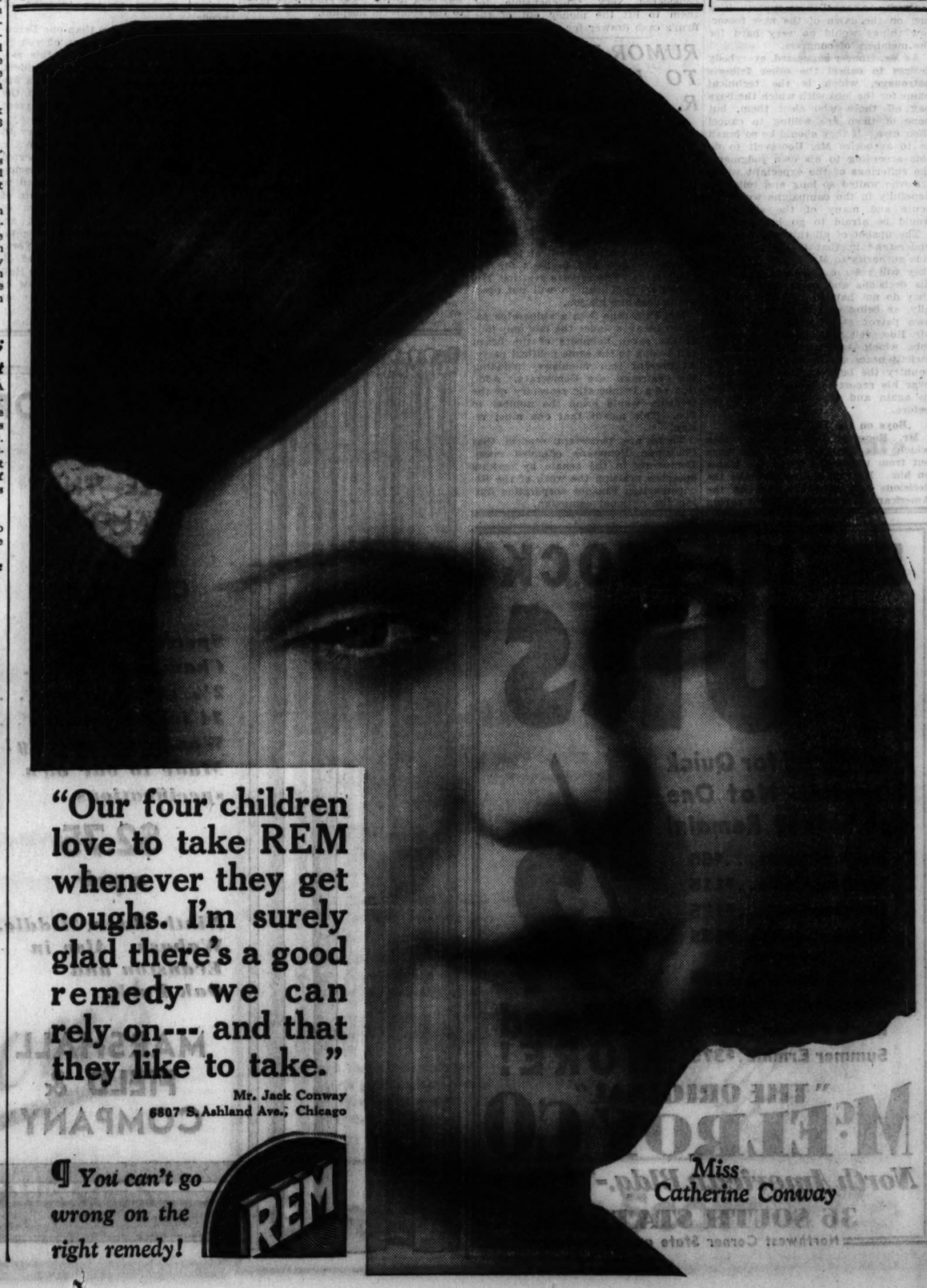
"Our four children love to take REM whenever they get coughs. I'm surely glad there's a good remedy we can rely on--- and that they like to take."
Mr. Jack Conway
6807 S. Ashland Ave., Chicago
¶ You can't go wrong on the right remedy!
REM
Miss Catherine Conway

DEMOCRATS PICK ROE FOR SPEAKER IN HOUSE CAUCUS

Richey V. Graham Chosen to Preside in Senate.

BY PARKE BROWN.
[Chicago Tribune Press Service.]

Springfield, Ill., Jan. 3.—[Special.]—Arthur Roe, Vandalia, was nominated for speaker of the house of representatives and State Senator Richey V. Graham of Chicago was chosen for president pro tem of the senate by Democrats in caucus here tonight.

Roe and Graham were chosen without opposition. Thomas P. Sinnett, Rock Island, who had been mentioned as a possible candidate for speaker, was named majority leader of the house.

G. O. P. Picks Shanahan.

Republicans in caucus nominated David E. Shanahan, veteran member and speaker during the last two terms, for speaker of the house. Elmer J. Schnackenberg, Chicago, was named minority floor leader. Schnackenberg's name was also placed in nomination for speaker. Leroy M. Green, Rockford, was a candidate for floor leader with Schnackenberg.

Richard J. Barr, Joliet, retiring president pro tem of the senate, was nominated by the Republicans for the post of president pro tem.

The Democratic caucuses were harmonious. Rumor of discord afloat before the gatherings came to order faded, and in each meeting the nominations of the principal places were made by acclamation. Representative Roe, a member of the house for twenty years and the choice of Governor Elect Horner for speaker, was placed in nomination by Representative Howard Doyle, Decatur. The nomination was seconded by Representative Schaefer O'Neill, Alton.

Horner Is Praised By Roe.

In addressing the caucus, Mr. Roe praised Governor Elect Horner and said that in his judgment the coming session of the legislature would do all in its power to keep the pledge of economy made by Judge Horner during the campaign. "We will carry out his policies to the letter," Roe declared.

Charles P. Casey, Carrollton, was nominated for clerk of the house by the Democrats, after Representative Sinnett, chairman of the caucus and mentioned for speaker, had been chosen Democratic floor leader. Mr. Sinnett also pledged support to the incoming administration. Capt. Hal Reading, Chicago, was named doorkeeper of the house, and Mrs. Naomi Fisher, Villa Grove, was chosen postmistress.

The Democratic caucus, held across the hall, was harmonious. Senator Graham, son-in-law of Mayor Cermak, had no opposition for president pro tem., and Senator Elect Rollo Shaw, Lawrenceville, was nominated for majority floor leader, a place held in the last regular and special sessions by State's Attorney Thomas Courtney, Chicago. A. E. Eden, Champaign, was selected as secretary of the senate to succeed James H. Paddock, Springfield.

Scouten for Sergeant-at-Arms.

T. D. Scouten, Chicago, who is past 80 years of age, although classed as Republican, was the choice of the caucus for sergeant-at-arms in the senate. Scouten has held the place for many years and party lines were cast aside in returning him for another session. Mrs. Anna Plasey, Fairfield, was the Democratic choice for senate postmistress.

Shanahan's name will be presented to the house tomorrow by the Republicans and in the event that he is not named speaker, Shanahan will withdraw and Schnackenberg will be placed in line for floor leader.

Representative Richard Lyons, Waukegan, placed Shanahan's name in nomination at the Republican house caucus, urging his election as the best move on the part of the Republican party in keeping harmony in the ranks. He lauded the veteran's work in the legislative body, saying that he "was without doubt the fairest speaker that ever presided over the house."

Horner Pleased by Caucuses.

Roger Little, Champaign, seconded Shanahan's nomination and urged that the choice be unanmious.

Representative John P. Devine, Dixon, who was a speakership possibility, was said to have declined the nomination for floor leader and it was said also that he would decline the chairmanship of any of the committees, which are to be elected soon.

Governor Elect Horner arrived in Springfield early today and favored the candidacy of Roe for speaker, later in the day he was joined by Mayor Cermak, Edward Kelly, president of the south park board, County Recorder Clayton F. Smith, and State's Attorney Thomas Courtney.

Governor Elect Horner expressed himself as pleased with the nominations for the organization of the house and senate, which meet at noon tomorrow.

Gets First Divorce

MRS. WANDA NOWAKOWSKI.
[TRIBUNE Photo.]

Mrs. Wanda Nowakowski, 27 years old, 5041 South Elizabeth street, got the first Cook county divorce of 1933 yesterday when she was granted a decree by Judge Joseph Sabath in the Superior court. She charged William Nowakowski, an insurance salesman, with cruelty. Later Judge Sabath granted Mrs. Barbara Zweiner, 4515 Magnolia avenue, who filed the last divorce bill of 1932, a divorce from Arthur Zweiner, superintendent of a Cicero steel company, whom she charged with desertion.

POLICE STATIONS MADE AGENCIES TO FIND ODD JOBS

Allman Puts Mayor's Plan Into Effect.

Commissioner of Police Allman yesterday put into effect the plan sponsored by Mayor Cermak to find odd jobs for reputable job seekers. The commissioner ordered the forty district police stations to act as agencies through which householders and business houses can obtain the services of such workers.

In his order the commissioner directed the captains of the stations to instruct all members of their commands to request residents and business houses to list at the stations any odd jobs they want done. A list of worthy applicants also will be kept at the station and these persons will be assigned to the jobs of which the police are notified.

Work Instead of Charity.

"This plan," said Mayor Cermak, "assures a few dollars to many of our worthy and needy citizens. They will receive money for performing useful work instead of charity.

"The plan also assures the householders of obtaining the services of men who can be trusted. The police have been instructed to give these odd jobs only to those men whom they know to be of good character, a precaution that will eliminate the criminal and professional vagrant."

By providing employment about their homes the householders will be helping, the mayor said, in a small way to restore normal conditions. He said they also would be helping to build up the morale of idle men by giving them an opportunity to earn money. He pointed out that among the tasks that can be given to these men are such as repairing fences, cleaning yards and alleys, washing windows, scrubbing floors, and cleaning basements.

Appeals for Clothing.

"I am also appealing to householders to take to the police stations all the old clothes, shoes, and toys that they can spare," said the mayor. "All these articles will be taken to the House of Correction and renovated. Then these articles will be distributed to the needy families.

"If all the householders in Chicago, who still have some income, can be brought to the realization that somebody must take care of our unemployed much will be done toward relieving an intolerable situation. Every one who can should pitch in and give every possible assistance toward providing some employment for the less fortunate in our midst."

ANDERSON, IND., MAYOR RETIRES; NAME SUCCESSOR

Anderson, Ind., Jan. 3.—(AP)—The resignation of Jesse H. Mellett, mayor of Anderson, was presented to the city council at a special meeting today and was accepted unanimously. The council named Harry Baldwin, city controller, mayor.

Mellett, who became mayor Jan. 1, 1930, gave ill health as the reason for relinquishing the office.

LIMIT CHARITY COAL TO PRODUCT OF SO. ILLINOIS

Specifications Adopted by County Board.

Specifications that will restrict the charity coal supplied to families of the idle to coal produced in the southern Illinois fields were adopted by the county commissioners yesterday by a vote of 9 to 3. The board then voted to ask for bids under those specifications, to be submitted next Tuesday for the award of new contracts covering more than 300,000 tons.

The new specifications were prepared for the county board by Frank H. Chambers, supervisor of public service. They were requested after the board voted to disregard specifications submitted by the Illinois Emergency Relief commission, which restricted the charity coal sources to the central Illinois fields.

Ignore Indianan's Offer.

In adopting the specifications, the board also disregarded an offer made by W. J. O'Brien, Indiana mine owner, to supply coal of a quality equal to the southern Illinois coal for $5.45 a ton, which is lower than the price set by the Illinois operators. Mr. O'Brien offered to guarantee his coal as to quality. The commissioners argued that federal relief funds should be used to help Illinois industry.

The three specifications were as follows:

	Central Indiana.	Southern Illinois.	Illinois.
Moisture [pct.]	10	14	10
Ash [pct.]	8	12	10
Sulphur [pct.]	2.5	..	..
BTU [dry]	13,300	11,815	12,800

The adopted specifications will require prepared coal 3 by 2 inches in size delivered on the sidewalk in bags, according to Mr. Chambers, who is to write them.

Previous Contracts Canceled.

The new charity coal contracts are necessitated by the cancellation of seven contracts by the relief commission when the seven contractors admitted substituting a cheaper grade of fuel than was specified in their contracts. An investigation is being conducted by State's Attorney Courtney. An audit of the books of F. Bieschke & Sons, one of the contractors, is to be turned over to the state's attorney today by the commission.

The county board's action yesterday attracted more than 100 coal dealers and mine operators who at previous meetings had asked for part of the charity coal business, which amounts to more than 20 per cent of all domestic coal delivered in the county. Mrs. Grace Fleming argued for the restriction to Illinois coal. Commissioners Busse, Plumb, and Sears voted against that proposal and Commissioners Ryan and Kelly did not vote.

Probe Political Connections.

The county board's bureau of public welfare committee yesterday morning opened an inquiry into the political affiliations of employes of that bureau and the state relief commission's other agents in the county.

The question of allocations to local charities had been scheduled for discussion, but was not taken up. In the schedule of allocations for January proposed by the commission, the Catholic charities will receive much more this month, and other charities much less.

The Rev. Robert Clements, president of the Chicago Church federation, wrote to the county board protesting against this policy yesterday.

"As president of the Chicago Church federation, which represents nineteen Protestant denominations and over 800 churches in Chicago, I am writing to inquire as to the attitude to be taken by the Cook County Board of Commissioners in regard to the recent action of the Illinois Emergency Relief commission in authorizing the Central Charity bureau of the Roman Catholic church to receive and administer state funds to needy Catholic families in Cook county," the letter read.

"We most earnestly protest against such discrimination in favor of one branch of the church."

Hungry School Children Fund

There are 15,000 children who go to public school hungry every morning. A dime a day will furnish a substantial noonday meal for each of them.

I will contribute $....., weekly....., monthly, or the enclosed donation.

Signature.....

Fill out and address to The Hungry Children's Fund, CHICAGO TRIBUNE

WOMEN PLEDGE AID FOR FAIR MUSIC TEMPLE

Will Join in Drive for $100,000 Fund.

BY KATHLEEN M'LAUGHLIN.

Judged by the enthusiasm and energy with which organizations of the city are swinging into line behind the Friends of Music, the $100,000 quota needed for the temple of music at the Century of Progress will be subscribed well in advance of the dead line next month. Numerous gatherings yesterday and today will swell the total of $1 memberships already in prospect, it was reported yesterday by Mrs. Charles B. Goodspeed, publicity chairman.

Trustees of the newly organized group met yesterday at the home of Mrs. Waller Borden, 1020 Lake Shore drive, to complete plans for the campaign. Present were Mrs. Americus Callahan, Mrs. Vaughan Spalding, Mrs. Goodspeed, Mrs. Kellogg Fairbank, Mrs. Frederick W. Upham, Mrs. Francis Johnson, Mrs. Vera Stock Wolfe, Arthur Bissell, Augustus Peabody, and James Keeley.

Evanston Support Promised.

Mrs. Rufus Dawes was the speaker in the afternoon at the meeting of the Evanston Woman's club, explaining the project by which it is hoped to provide the spectacular and appropriate musical programs in keeping with the 1933 World's Fair. The members present responded enthusiastically, and the presiding officer, Mrs. Bruce Scott, assured the speaker that Evanston would support the venture wholeheartedly.

The club distributed fifty subscription booklets, each containing twenty tickets to be sold for the cause.

Mrs. Kellogg Fairbank addressed two gatherings in the afternoon, speaking once before the Chicago Woman's Aid at its headquarters in the Medical Arts building, and later before the Junior Friends of Art at the Palmer house.

At its all day meeting in the Illinois Women's Athletic club, the Edgmere Women's club devoted a part of its time to the work of the Friends of Music, with Mrs. Franklin B. Miller as the guest speaker, detailing the plan under which the subscriptions are being handled. Mrs. H. B. Rudell is chairman of the club's music committee. Last night at 8 o'clock the League of American Pen Women was entertained at the home of Mrs. Miller, where a contribution was made by the group to the Friends of Music.

Will Explain Drive.

This morning at 10:30 o'clock a group of prominent south side women will gather at the home of Mrs. Arthur Compton to hear Mrs. Murry Nelson tell of the drive and its purpose. At 2 o'clock this afternoon Mrs. Bertha Baur will address the Albany Park Temple sisterhood of the Temple Beth Israel, with Mrs. Walter Ginsburg presiding. More than 300 members are expected to attend.

Mrs. Francis Johnson, chairman of the speakers' bureau of the Friends of Music, is organizing meetings and providing speakers to spread information about the drive, which ends Feb. 1.

THE TRIBUNE last night received a check for $10 from Attorney Jacob J. Kern of 30 North La Salle street for the World Fair music project. The check will be forwarded to the committee in charge.

ILLINOIS POSTMASTERS.

Washington, D. C., Jan. 3.—(AP)—President Hoover nominated for postmasters today: Herman O. Ewart, Greenup, Ill., and Wayne F. Carter, Mazon, Ill.

BIRTHDAY GIFTS TO LUNCH FUND ARE SUGGESTED

Honor Your Parents, Is Donor's Idea.

Do you have a birthday this month? If you do, perhaps you might like to follow the suggestion of one of yesterday's contributors to the Hungry School Children's fund. Sending $5, she begged that her own name not be mentioned, but she added:

"A good suggestion to help the fund grow might be for people on their own birthdays to send something in honor or in memory of their parents."

The fund finances hot noonday lunches for needy youngsters in the public schools, but so far there hasn't been enough money to feed them all. Hundreds more children need this luncheon service than can be provided with it at present.

Another gift yesterday shows a sacrifice for the sake of the needy school children. Employes of the Tide Water Oil Sales corporation sent $4.50. This represents "the amount we would have spent for Christmas cards and stamps."

The day's contributions in full are as follows:

$10—L. M. A. and S. M. B., G. B. Perlstein, L. B. S., C. D. O., A. K., La Grange.
$6—R. and E. Voelker. In memory of my parents.
$4.50—Tide Water employés.
$4.45—Employés of Beckman Dawson Roofing company.
$3—Lauretta Bosch. The Pot-Luckers.
$2.50—In memory of D. B. N.
$2—Albany Park Junior auxiliary. M. W. Mary and Susan Freiler.
$1—Tom Stein. "O." A. M. E. Ella Schuham.

Total	$ 87.45
Previously acknowledged	18,302.95
Grand total	$18,390.40

Gifts to this fund should be sent to the cashier of THE TRIBUNE, Tribune Tower.

55% OF WELFARE FUND IS RAISED; DRIVE GOES ON

The total of subscriptions to the Emergency Welfare Fund of Cook county stood at $4,150,778 yesterday, representing about 55 per cent of the full quota of the drive. Workers are seeking $7,500,000 for the families served by the city's private welfare agencies.

Joseph T. Ryerson, chairman of the trades and industries division of the campaign, said that he hopes to complete solicitation among the business organizations within the next two weeks.

"Four of our six subscription teams have crossed the halfway mark and the other two are not far behind," he said. "A more determined effort on the part of our workers in the next two weeks and complete coverage of the industrial field should put the general campaign on the last lap of the drive."

Gifts totaling $15,000 from employes of two large companies were recorded yesterday at the fund's campaign headquarters. Employés of the New York Central railroad pledged $5,000, and the staff of the Chicago Title and Trust company sent in subscriptions totaling $10,000. The latter came in addition to the $10,000 previously given by the company itself. Additional gifts to the women's division of the general drive brought this division's total to more than $57,000.

Think of the John R. Thompson Co. commissary as a wholesale house dealing in many millions of dollars' worth of food products. Without salesmen's salaries, travel and other expenses to pay, and without credit losses, it supplies all the requirements of 116 restaurants. You will readily see how "Thompson's" restaurants can and do sell large portions of foods of fine quality at very moderate prices. A delicious, substantial meal at any hour of day or night. No tips.

Thompson's RESTAURANTS

KEENEST

No package contains genuine "BLUE BLADES" unless it carries the portrait of King C. Gillette.

● The keenest shaving edge known to science is found on the "BLUE BLADE." Gillette's exclusive photo-electric sharpness tester proves this. Your own experience will confirm it. Try the "BLUE BLADE" tomorrow morning.

The Men's Store
Monroe at Wabash

Young Men Going Back to School Should Also Look Into These

Clearances and January Sales

Where Values Are Running Rampant Among the Correct and Smart Wearables on the First Floor as Well as on the Second Floor, Where Every Suit and Overcoat in Stock Has Been Greatly Reduced in Price

Suits $33.50

THIS is probably the most extravagant collection of suits ever to take part in a clearance sale—at least unlike most clearances, the chance of getting exactly what you want is practically assured. There's British drapes as well as smartly cut single and double breasted jackets, and the quality of the fabrics, linings, tailoring and trimmings which characterizes these suits has never before been available at $33.50. Other suits at $23.50 and $43.50.

Overcoats $23.50

THE man who put off buying his overcoat until the January Clearance Sale here is certainly not going to be disappointed. In this very special group of overcoats that have been greatly reduced from higher priced lines to $23.50, there are silver toned fleeces, dark blues, and dark greys, excellently tailored Town Ulsters, Storm Ulsters and more conservative dress coats. Other overcoats at $33.50 and $43.50.

Oxfords In sturdy Scotch grains as well as smooth finish calfskin at **$4.85 Pair**

OUR most sought after styles, and there is not one pair of shoes in the entire lot that you will have to look at twice to tell that prior to this clearance was much higher priced. The only reason for pricing them at $4.85 a pair is that the size range is broken and we haven't at this time every size in every style.

Pajamas In a clearance of V-neck in coat or middy styles and the English collar style at **$1.85**

OUR idea of an interesting clearance sale is one like this clearance of pajamas that a man can attend confident that the choice of fabrics, patterns and styles is large and varied enough to assure him of getting just what he wants and in his size, for there are all sizes in this clearance from A to D, and the prices are remarkably low. Other pajamas at $2.65.

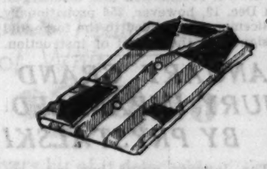

Hats The favorites in felts—snap brims and off-the-face styles—and derbies at **$2.95**

THIS is a sale—but the price tag on the hats is really the only clue you'll have in recognizing this as a clearance sale! Certainly the selection of styles to choose from is anything but like a sale, and you'll be just as amazed at the good color range of the felts as you will at their price—$2.95.

Hosiery In a clearance that sweeps from lisle to silks reduced to **45c Pair**

HERE'S a clearance sale that puts its best foot forward in time for the new year by offering our kind of men's socks at the remarkably low price of 45c pair! And no matter whether you prefer checks, clocks, stripes or plain colors—we wager you'll find just what you want here. Not all sizes in every style, but all sizes are in the sale.

Shoes, Shirts, Pajamas, Hosiery and Hats—First Floor.

Featuring Fine White Broadcloth Shirts, The

January Shirt Sale

Has the floor due in part to the exceedingly low prices for the character of shirts shown—but mainly because every kind of smart shirt, including whites, is in the sale.

$1.25—$1.95—$2.55

● Collar-attached style in blue broadcloth, white broadcloth, white Oxford cloth and fine quality madrases.

● Neckband style in white broadcloth, effectively patterned madrases, blue madrases, and white jacquard patterned broadcloth.

● Tab collar shirts in small, neat British stripings, white Oxford cloth and white broadcloth.

All fabrics are not to be had at each price, but there are all sizes in the sale and all sizes at each price.

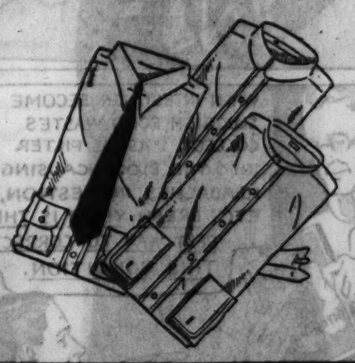

CARSON PIRIE SCOTT & Co

THEFT, COMMON, HAS A POOR YEAR; ONLY $4,115,156

Total Chicago Loot Falls Below 1931 Figure.

Depression hit the burglary and holdup industry in Chicago in 1932.

The annual report, compiled by the police department and made public yesterday, showed that robbers and thieves in the last year got $4,115,156, while in 1931, which was better from the criminal standpoint than 1930, the amount stolen in the city was $6,444,517.

The 1932 figures show that the merchandise stolen, excluding automobiles, was valued at a total of $2,707,109. Cash that went to burglars and stickup men totaled $1,408,047. The corresponding totals in the previous year were $3,917,594 and $2,526,923.

Figures for Three Years.

Going back to the 1930 record it was shown that the merchandise stolen was about the equivalent of the 1932 figures, while the cash takings in 1930 were only $875,000. However, Police Commissioner Allman asserted early last year that the records were not accurately kept in 1930 and that statisticians in police districts had been able to withhold reports of many holdups and burglaries. Since the beginning of 1931, he declared, such doctoring of figures has been impossible.

March was the banner month for merchandise thefts and January for cash taken. Following is the monthly table:

	Merchandise.	Cash.
January	$ 228,427	$ 141,831
February	272,507	130,491
March	322,038	140,967
April	268,868	115,932
May	216,759	100,092
June	225,966	101,065
July	177,310	101,887
August	263,437	126,131
September	192,911	90,912
October	178,595	122,761
November	198,372	116,151
December	161,919	125,887
Totals	$2,707,109	$1,408,047

Merchandise recovered by the police during the year was listed at $579,016, and cash at $90,511. Commissioner Allman disclosed that there had been a decrease in most crimes, but that automobile thefts were greater last year than in 1931, the number of cars stolen being 32,036 in 1932 and 29,158 in 1931. A slightly larger percentage of stolen cars was recovered last year than in 1931.

Radio Calls Increase.

The commissioner's report showed that the number of calls sent to police over the department broadcasting system was 140,987, or 30,000 more than in 1931. Arrests attributed to these radio calls reached 12,153.

At the beginning of 1932 there were 5,399 patrolmen on the payrolls. On Dec. 19 there were 5,064, the decrease being attributed by the commissioner to deaths, resignation and discharges. On Dec. 19, however, 256 probationary policemen were added to the force and assigned to the school of instruction.

JANUARY GRAND JURY IMPANELED BY PRYSTALSKI

The January grand jury was impaneled yesterday by Chief Justice John Prystalski in the Criminal court. Warren B. Ogden, 6204 Sacramento avenue, a purchasing agent, was named foreman. Although the jurors were given no special instructions, they were apprised of the recommendations of the December grand jury that a thorough investigation be made of automobile thefts in the county.

LAUNDRY DRIVER IS ATTACKED AND BEATEN BY 3 MEN

Walter Berkowski, 28 years old, 3741 North Christiana avenue, was attacked and beaten by three men yesterday at 2048 West Superior street. Berkowski is a driver for the Walton Way laundry at 1521 West Walton street. Albert Sokol, manager of this firm, said that he employed nonunion drivers.

HELD IN EAST

"Count" Enrique von Buelow, held in New York on a charge of counterfeiting.
[TRIBUNE Photo.]
(Story on page 1.)

THREE CAPONE CHIEFS WARNED TO LEAVE CITY

Trio Seized as They Appear in Court.

Three leading members of the old Capone syndicate were seized by detectives yesterday after they had appeared in court to answer a charge of carrying concealed weapons. The three were taken before Chief of Detectives William Schoemaker, who warned them to get out of the city.

"Your day is over and you had better recognize it," said the chief.

The trio are Murray Humphries, William [Three Fingered Jack] White, and Charles Fischetti. The latter was once a first rank bodyguard for Al Capone.

Humphries and Friends Protest.

Humphries and his friends protested volubly at being haled to the detective bureau.

"I'm just an honest dairyman," said Humphries. "I am associated with the Meadowmoor Dairy company, which is selling milk to the public at a low price. Why should I be pushed around this way?"

Officials of the Meadowmoor company have insisted that the Humphries-White gang combine has nothing to do with their business.

When Chief Schoemaker asked Humphries if he had ever threatened Steve Sumner, veteran business agent of the Milk Wagon Drivers' union, one of whose bodyguards was shot last week, Humphries replied that he had met Sumner once and had asked him to let his union drivers work for Meadowmoor.

Win Jury Trials.

"You fellows will have to take it on the chin," Chief Schoemaker asserted. "You are going to be picked up and hauled into the bureau every time a policeman sees you. I shall call all my men together, and I'll see that they can find you, too."

Humphries, White and Fischetti, when they were arraigned before Judge Padden in the Felony court, demanded and were granted jury trials on the charge of carrying concealed weapons. After receiving the warning of the chief of detectives, they were allowed to leave.

RECOMMENDED FOR NAVAL ACADEMY.

Washington, D. C., Jan. 3.—(AP)—Paul Mason of Oglesby, Ill. was recommended for appointment to the naval academy by Representative Buckbee of Illinois today.

STORE ROBBED 7 TIMES; CHARGES POLICE NEGLECT

Merchant's Building Shot Up in Latest Attack.

(Picture on back page.)

David Neuman, furniture store owner at 4014 South State street, ruefully contemplated more than a score of bullet holes in the windows and walls of his store yesterday and told the story of the seven burglaries of his shop in the last two years. He charged that the police have failed to pay any attention to the many complaints he has filed.

"This latest attack was the limit," said Neuman, pointing to the bullet holes. "It happened New Year's eve. It was undoubtedly a volley of shotgun and pistol bullets fired deliberately at my store. I don't know why the hoodlums pick on me. There are a number of other white tradesmen in this colored neighborhood and I try to get along as best I can with the Negro people.

Says Police Ignored Alarm.

"No one was in the store at the time but the bullets started the burglar alarm ringing. It rang continuously for more than 24 hours but not a policeman came around to investigate. And when I telephoned the Wabash avenue police station they hung up on me."

About two years ago, Neuman said, burglars backed up a truck in the alley behind his store and calmly carted away forty mattresses.

"You can imagine what a job that was and how long it took them," he said. "But they got away with it. A couple of months later they broke in again and carried away four bedroom suites. After that it became a regular thing. Every couple of months some one would break in and carry away furniture.

"No One Ever Caught."

"The police knew the burglars made a habit of breaking in here but they never caught anyone doing it. I don't expect them to catch all criminals but I did think I was entitled to the courtesy of an investigation, and when they hung up the telephone on me, I decided the public ought to know about it. If the burglars knew the police kept an eye on the store, they might visit me only once or twice a year instead of three or four times."

Capt. James L. Mooney of the Wabash avenue police said last night that he would investigate Neuman's assertions.

"He'll be treated with all the courtesy any citizen deserves," the captain said. "If I find that any of my men have neglected their duties, I'll deal with them."

JAIL'S ALIMONY CLUB GETS FIRST RECRUIT OF 1933

Clarence Stange, 90 North Huron street, Maywood, was ordered to join the county jail alimony club yesterday by Judge Joseph Sabath in the Superior court. Stange is the first 1933 member. He was $350 in arrears on temporary alimony payments to Mrs. Mae Stange, 1540 57th avenue, Cicero, who is suing for separate maintenance on charges of adultery. Her attorney, Norman Becker, charged that Stange is living with another woman at the Maywood address.

"How much board do you pay there?" asked Judge Sabath.

"I don't pay anything, just do odd jobs around the house," replied Stange.

"I'll have to send you to jail," ruled Judge Sabath.

COUPLE ADMIT TRYING TO BURN INSURED HOUSE

Joseph Jouhas, 47 years old, and his wife, Mary, 57 years old, 633 West 117th place, were held yesterday by Kensington police after they had confessed that they had attempted to burn a house they owned at 12246 South Union avenue, which was insured for $3,000.

Vincent Mitchell, who lives in the house with his wife and six children, discovered the blaze early yesterday. He extinguished a pile of blazing newspapers on the second floor, then found and extinguished a similar fire in the basement. The Jouhas are the parents of six children.

Bandit in Court

BERNARD CUMMINGS.
[TRIBUNE Photo.]

Bernard Cummings, 32 years old, 4608 Dover street, was held to the grand jury yesterday by Judge Donald S. McKinlay in bond of $10,000 on a robbery charge. Cummings and a companion held up Mr. and Mrs. Edgar Johnson, 2435 Rosemont avenue, as they sat in their automobile at Franklin street and Wacker drive. Mrs. Johnson began to weep and Cummings stepped to the running board to console her. Mrs. Johnson knocked him from the running board just as a police squad came up and caught him. Cummings' companion escaped.

GIRL'S DEATH IS CALLED SUICIDE; FRIEND IS FREED

Walter Armstrong, 36 years old, 20 Rimback avenue, Hammond, was released from custody yesterday after a coroner's jury returned a verdict of suicide at the inquest into the death of Miss Pearl Ross, 21 years old, 313 155th street, Calumet City. She was found shot to death in her home Monday night, a revolver belonging to Armstrong clasped in her right hand.

Miss Ross, a former maid in the home of Armstrong's parents, had gone out with him several times, police learned, and he had visited her Monday afternoon. A suicide note between two pictures of Armstrong directed the parents to bury the pictures with the body of Miss Ross.

Investigators at first expressed doubt that the fatal bullet was fired by Miss Ross. The bullet apparently had entered the head behind the left ear, they said, and the revolver was clasped in the right hand.

Physicians testified at the inquest that closer examination showed that the bullet entered the right side of the head, and said that powder burns were found on the right side of the head. Mrs. Juanita Doll, sister of the dead woman, said that Miss Ross recently took out a $500 insurance policy after first determining that it was payable in case of suicide.

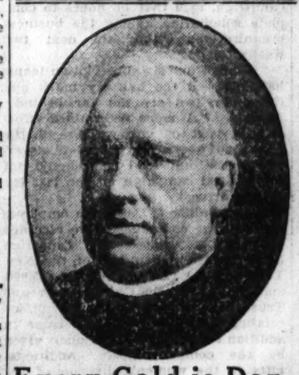

Every Cold is Dangerous—Begin taking
Father John's Medicine at Once
Used in Institutions and Hospitals

PICK JURY TO TRY POLICE SLAYER; DEATH DEMANDED

Prosecution to Insist on Extreme Penalty.

The trial of Jerry Kane, alias King, 31 years old, for the murder of Policeman Frank J. Cunningham began yesterday before Judge Harry A. Lewis in the Criminal court. The policeman was shot to death on July 4 when he interrupted a robbery in the restaurant of Jerry Jynek at 2035 South Laflin street.

Cunningham, an acting sergeant, drew up in front of the restaurant with a squad. Unaware of the holdup, he went inside and left the other policemen in the squad car. Ordered to raise his hands by the bandits, Cunningham drew his revolver and was fatally wounded in the ensuing gun battle. Kane was captured as he ran out the front door. His companions escaped.

Refuse to Bargain.

Assistant State's Attorney Leslie Curtis refused to bargain with the defense yesterday and selection of a jury qualified for the death penalty was started. It was said that Defense Attorneys James Burke and George Crane offered to advise their client to plead guilty in return for any sentence less than death in the electric chair.

There seemed to be a disposition among the veniremen to qualify for duty in a capital punishment case. The opposition of prospective jurors to sitting in a case in which the state asks the extreme penalty has disappeared during the depression years, officials said.

Delay Varner Corry Trial.

The start of the Kane trial caused another murder case growing out of the slaying of a policeman to be continued until Jan. 16 by Judge Thomas J. Lynch in the Criminal court. Attorneys Crane and Burke, also retained as counsel for Varner Corry, 17 years old, asked a delay because of their appearance in the Kane trial.

Corry was scheduled to go to trial yesterday for the second time, charged with the murder of Policeman Edward Smith, who was shot and killed in the "wimmin" pool room of the John Marshall High school on Memorial day, 1931. Once sentenced to serve 18 years in the penitentiary for the murder, Corry obtained a reversal in the Supreme court on technical grounds.

PLACED ON TRIAL

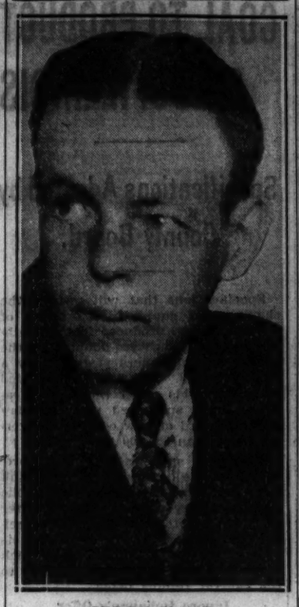

JERRY KANE.
[TRIBUNE Photo.]

DRIVER ROBBED OF HIS CAB.

Ellis Camper, 1654 North Western avenue, a Yellow cab driver, was bound and robbed of his cab at Schubert and Lavergne avenues by three men early yesterday. The cab was found later in front of 4841 Parker avenue

MANDEL BROTHERS
a store of youth a store of fashion a store of moderate price*
*Copyrighted

The Famous *Braemar Label on
Glove Tricot Undies
Is a Mark of Fine Tailoring!
$1 each

So soft you'll think they're glove silk! Easy to tub—never have to be ironed. Bloomers, panties, vests, sizes 36 to 44.

*Registered
Mandel's—Third Floor—State.

Even Those Staying North Will Be Tempted By These
Southbound *Suzannes
$2.95

- Dresses for the beach, tennis, golf or bridge!
- Handkerchief linens, French linens, fine piques!
- Wear them in Chicago in your heated apartment!

Styles for
- Misses, 14 to 20.
- Women, 36 to 44.
- Teenettes, 13 to 17.

Susanne Dress Shop—Third Floor—State.

Rest in
Florida
enjoy this famous train
THE SOUTHLAND

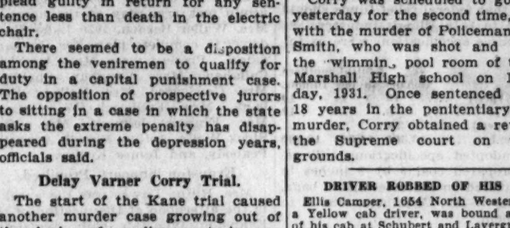

Again The Southland, favorite of winter travelers, offers the greatest variety of service to Florida's resorts. Fares way down! Faster schedule! Through service.

The Southland takes the scenic route. You'll see the glorious Blue Ridge and Cumberlands . . . arrive Florida's famous resorts by daylight.

Through modern Pullmans. Luxurious observation car. Delicious food. Coaches if you choose.

The Flamingo: This added train now supplements The Southland service. It provides through service from Chicago to Florida East Coast leaving on Sundays, Wednesdays, and Fridays. Leaves Chicago 10 A. M.... morning arrival at East Coast resorts.

Ask about this year's special 18-day round-trip fares . . . 25% *less*. On sale daily up to April 30.

For tickets apply Travel Shop, 354 N. Michigan Ave., Loop Ticket Offices, 101 S. LaSalle St., and Room 1027, 33 N. LaSalle St., or Chicago Union Station. Phone CENtral 7200—all offices.

THE SOUTHLAND
by the Scenic Route
Standard Time

CHICAGO	Lv. 11:45 P.M.
ATLANTA	Ar. 8:25 P.M.
JACKSONVILLE	Ar. 8:00 A.M.
TAMPA	Ar. 11:15 A.M.
ST. PETERSBURG	Ar. 12:15 P.M.
SARASOTA	Ar. 1:00 P.M.
FT. MYERS	Ar. 5:00 P.M.

PENNSYLVANIA RAILROAD
LOUISVILLE & NASHVILLE R. R. (W-143)

RESORTS AND TRAVEL
FLORIDA.

LOUIS H. SALTZMAN PRESENTS A NEW
FLORIDIAN
MIAMI BEACH FLORIDA

. . . in his own original way . . . and that means bright, happy days at the Floridian this season . . . with service that "clicks" . . . food as you like it . . . rooms as neat as a pin . . . all at costs that'll make you smile . . . and how's this? . . . aerocar transportation to any part of the Beach, on a 30-minute schedule . . . and full privileges of the ritzy Roman Pools and private beach for Floridian guests without cost.

European Plan starting at $3 daily
American Plan starting at $6 daily
Special rates by week, month or season
John J. O'Brien, Resident Manager

Dancing nightly on the Marine Deck over Biscayne Bay

RESORTS AND TRAVEL
Ocean Travel.

AUSTRALIA
NEW ZEALAND, SOUTH SEAS
via Tahiti and Rarotonga
Mail and passenger service from San Francisco every 28 days
For Fares, etc., apply Union S. S. Co., 230 California St., San Francisco, or James P. Robertson, Inc., 333 N. Michigan Ave. Phone State 5234-3235 or any tourist, railroad or steamship agent.

CUBA
National Hotel of Cuba, Havana
Offering everything for a perfect winter holiday—swimming, golf, tennis, racing, gaming, dancing. Easily reached by boat, train or plane.

HOT SPRINGS NATIONAL PARK, ARKANSAS
Curative Thermal Baths—Golf—Sunshine
Relief from Circulatory Troubles
Write for Booklet
THE ARLINGTON HOTEL

TOURS.
WINTER TRIPS BERMUDA, MARDI GRAS, WEST INDIES, FLORIDA, HAVANA—AS LOW AS $85.
POWERS TOURS 111 W. Washington Dearborn 7058

RESORTS AND TRAVEL
Ocean Travel.

GRACE LINE
NEW YORK CALIFORNIA
South and Central America

NEW YORK TO MARSEILLES AND NAPLES
First Class Only. No Second or Third.
AMERICAN EXPORT LINES
327 So. La Salle Street Chicago

West Indies and Caribbean Cruises
From New York, 10 to 18 Days, $125 up.
From New Orleans, 9 to 16 Days, $75 up.
United Fruit Co., 111 W. Washington St.

The Shortest Bridge to Europe
CUNARD & ANCHOR LINES
140 So. Michigan Ave. Chicago

WEST INDIES and MEDITERRANEAN CRUISES
Also frequent sailings to Europe at low cost
See your local Travel Agent or
HOLLAND-AMERICA LINE,
40 N. Dearborn St. Chicago

"BEST IN TRAVEL"
Raymond-Whitcomb Inc.
179 North Michigan Ave. Chicago
Telephone State 6615.

DIRECT OVERNIGHT SERVICE BETWEEN
MIAMI and HAVANA
ROUND TRIP $22.50 10 Day Limit
CLYDE-MALLORY LINES
Chicago, 323 Marquette Bldg. or Authorized Tourist Agents

Ocean Travel.
TO ENGLAND, IRELAND, FRANCE, GERMANY, Russia, Italy, Majorca, Palestine, Egypt. To Bermuda, Havana, Nassau, Kingston, Mediterranean and West Indies Cruises.
Apply LOWITZ TICKET OFFICE, 318 S. Dearborn

ALL-INCLUSIVE WORLD CRUISE
Specially chartered S. S. PRESIDENT JOHNSON, from N.Y., Feb. 4, 137 Days. $1325 to $2850
James Boring Co., 333 N. Mich. Av., Chi.

MIAMI BEACH
Outstanding among the fine hotels of Miami Beach and famous for its hospitality. Two hundred yards from the ocean. Bathing from the hotel. Sensible rates . . . American and European plan.
BLACKSTONE HOTEL

Now you can afford Miami Beach. Glorious winter vacation in Florida's golden sunshine. Rates at finest hotels, rentals for furnished apartments, bungalows greatly reduced. Write Miami Beach (Florida) Chamber Commerce.

Hollywood Beach Hotel Hollywood Beach FLORIDA
THE RENDEZVOUS OF SMART PEOPLE
OPENING JANUARY FIRST
Write for Information and Rates

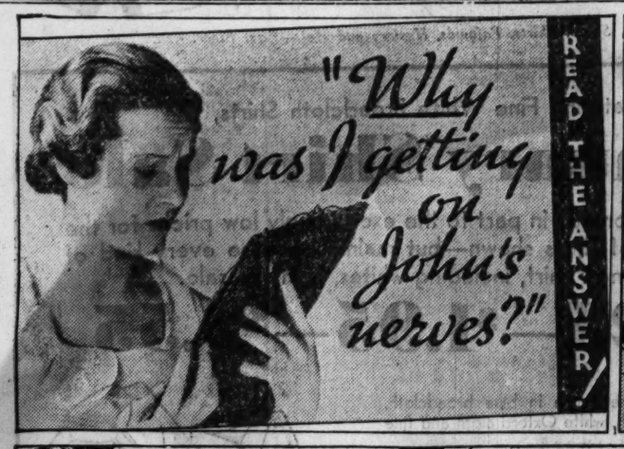

WHY DO YOU KEEP NAGGING ME TO EAT? HAVEN'T I TOLD YOU MY HEAD'S SPLITTING AND EVERYTHING I EAT GIVES ME INDIGESTION?
YOU OUGHT TO SEE A DOCTOR, JOHN, IT ISN'T NATURAL FOR YOU TO BE LIKE THIS.

WHEN INTESTINES BECOME SLUGGISH, FOOD WASTES COLLECT. POISONS FILTER INTO THE BLOOD, CAUSING HEADACHES, INDIGESTION, ETC. FRESH YEAST IS THE BEST WAY TO CORRECT THIS CONDITION.
I WISH I'D KNOWN THIS SOONER, DOCTOR. I WAS TAKING A CATHARTIC ALMOST EVERY NIGHT.
3 WEEKS LATER
OH, JOHN—I'M SO HAPPY YOU FEEL SO WELL AGAIN!
ISN'T IT GREAT? FLEISCHMANN'S YEAST SURE HELPED ME CURE THAT GROUCH.

Doctors advise this FOOD!

DON'T let constipation bring unhappiness to your home—when it's so easy to correct this evil with fresh yeast.

Remember, yeast is a *food*. It strengthens the intestinal muscles . . . softens the food wastes that block the intestines . . . restores normal elimination easily and *naturally*.

Start today to eat Fleischmann's Yeast—three cakes a day. Directions are on the label.

Copyright, 1932, Standard Brands Incorporated

REVIVE REPORTS BLACKSTONE IS TO CLOSE SOON

Judge Wilkerson Names Foreclosure Receiver.

Reports that the Blackstone hotel would soon be closed were revived yesterday as Federal Judge James H. Wilkerson appointed a foreclosure receiver under the first mortgage of $1,616,000 held by the Metropolitan Life Insurance company.

Edwin L. Brashears, treasurer of the Drake hotel, which was formerly owned by the one-time owners of the Blackstone, was named foreclosure receiver on the petition of the insurance company and was instructed to prepare an order of sale. Paul G. Evans has been equity receiver since July 7.

Hotel Operating at Loss.

Unconfirmed reports were that the hotel, which has been operating at a loss of $16,000 a month, would be closed within two weeks. Acquisition of the property by the first mortgagee or its sale to some other bidder, would not prevent its continued operation, but the insurance company officers, it is understood, believe that more would be lost by continued operation than by closing.

Under the customary procedure from one to three months would be allowed for the receiving of bids after entry of the decree of sale. During this time a court order would be required to close the hotel. After the purchase, however, the purchaser could close it at any time, although the owners and the general creditors would have one year in which to redeem the first mortgage and reacquire title.

The Continental Illinois Bank & Trust company has a claim of $275,000 against the hotel, which is secured by a second mortgage, and a chattel mortgage on the furniture and fixtures. The hotel also has been assessed taxes of $63,000 for 1929, part of which have been paid, $70,000 for 1930, and $52,000 for 1931.

Long a Leading Hotel.

The Blackstone has long been known as a leading, and perhaps the most fashionable, hotel in Chicago. It was built in 1910 by John B. and Tracy Drake, former owners of the Drake hotel. Tracy Drake, who was co-receiver of the Blackstone with Mr. Evans, resigned on Dec. 19.

Lawyers declared yesterday that the various creditors had been unable to agree on the question of continued operation of the hotel, or the funds necessary to keep it open. They said the insurance company wants it closed. They pointed out that an insurance company's funds are in the nature of a trust and that it would be unusual for such a company to operate a hotel, assuming that it acquires title.

George Lytton Entertains Club

George Lytton, president of the Hub, as he played his viol at a dinner of the Bohemian society last night at the Great Northern hotel.
[TRIBUNE Photo.]

Presides at Meeting

George Lytton, president of the Hub, played a dual rôle last night at a dinner of the Bohemian society at the Great Northern hotel. He presided as president of the club and when it came time for the musical entertainment he performed on his bass viol. About fifty members were present.

THREE ROB BANK AT SOUTH BEND OF $12,188; FLEE

South Bend, Ind., Jan. 3.—[Special.]—Police of Indiana, Michigan, and Illinois were searching this afternoon for three men who robbed the Western State bank of $12,188 here early this morning. They escaped in an automobile.

Henry Niemiec, cashier; Irene Chlebowski, teller, and John Nowinski were in the bank when the bandits arrived. Nowinski was felled with a gun butt when he tried to get out.

While Niemiec and Miss Chlebowski lay on the floor covered by two gunmen, a third scooped the money in bills and change out of the cash drawers.

DIES AFTER ROBBER ATTACK.

William Daniel, 40 years old, of 220 North Campbell avenue, died yesterday in the County hospital of injuries received when he was slugged by a Negro footpad near his home.

HALLORAN FIGHTS INDICTMENT AS RUTH JUDD AID

Grand Jury Illegal, Is One of Charges.

Phoenix, Ariz., Jan. 3.—(AP)—John H. Halloran, wealthy lumberman, asked the Superior court today to free him of the charge of being an accessory in the Phoenix "trunk murders" for which Mrs. Winnie Ruth Judd is condemned to be hanged Feb. 17.

A continuance until tomorrow on Halloran's motion to quash the indictment against him was granted by Judge Howard at the request of Rens L. Jennings, newly elected county attorney.

Calls Indictment Faulty.

Accused of having concealed from the proper authorities his alleged knowledge that murder had been committed, the Phoenix business man and sportsman contended the indictment was faulty and that the county grand jury that returned it was not properly qualified to act.

Halloran was indicted last week after the grand jury had listened to Mrs. Judd's recital of her alleged "whole truth" story of the slaying of her former friends, Agnes Anne Leroi and Hedvig Samuelson, whose bodies were sent in trunks to Los Angeles.

Charges Made By Defense.

The defense motion alleged:

That the list from which the grand jury was drawn had not been revised for two years, and omitted the names of 5,000 persons qualified to serve.

That the grand jury, in expressing itself in a public communication to the board of pardons and paroles as convinced Mrs. Judd acted in self-defense in the slaying of Mrs. Leroi, invalidated its own indictment, in that "proceedings of the grand jury therefore show upon their face that under no circumstances could the defendant be guilty of the crime attempted to be charged in the indictment."

BULLET PROOF VEST'S INVENTOR DIES AT 60 AS NEW YORK WAITER

New York, Jan. 3.—[Special.]—Albert W. Schwarz, 60, inventor of a bullet proof vest, compact machine gun and other devices, was found dead today from monoxide gas poisoning in his room on the east side.

His fortune once was estimated at $500,000. At his death he had 12 cents cash, and had been living for years on a small allowance, $10 a week, from two sons. He eked out that by waiting on table in Arthur Hubsch's restaurant below his lodgings.

Mr. Schwarz was last seen on Friday night. His body was discovered this morning. A gas heater, still burning feebly, had exhausted most of the oxygen in the room.

His friends believe he was born in Hungary. In 1900 he came to the United States, a master of six languages and a ballistics expert. Mr. Hubsch said that Mr. Schwarz was one of the founders of the American Federation of Labor. Just before his death Mr. Schwarz was tinkering on a tear gas gun attachment for his bullet proof vest.

SEEK MORE TIME FOR BUILDING NEW STATE ST. BRIDGE

Col. A. A. Sprague, commissioner of public works, said yesterday that the city would seek a further extension of time from the war department for the construction of the new State street bridge over the Chicago river.

Last March the department granted one extension, providing at that time that the city should start work on the span by Jan. 28, 1933, and finish the job within two years.

The bridge is an integral part of the State street widening and subway construction projects, and the city will effect economies if it is built at the same time as the river section of the subway. The uncertainty of subway construction plans at present, the city's lack of funds, and delay in gaining easements of property for the approaches of the new bridge will all be related to the war department in asking the delay.

GUS WINKLER'S BANK ROBBERY TRIAL DROPPED

State Witnesses Retract Their Identifications.

CRIMINAL COURT.

Frank M. Slater, burglary, sentenced to 1 year to life in Pontiac reformatory; Emanuel Mendos, larceny, sentenced to 1 to 10 years in the penitentiary; Robert Ellis and Henry Dorsey, larceny, sentenced to 1 to 10 years each in Pontiac reformatory by Judge Francis B. Allegretti.

Edwin Petroskey, larceny, sentenced to 1 year in the Bridewell; John Meehan, larceny, sentenced to 1 to 10 years in the penitentiary, by Judge P. L. Sullivan.

A charge of bank robbery against Gus Winkler, former companion of Fred (Killer) Burke, was nol prossed yesterday by Judge John K. Newhall in the Kendall county Circuit court at Yorkville. Winkler and Burke were alleged to have taken $5,000 in a robbery of the Plano State bank two years ago. Burke is now serving a life sentence in a Michigan prison for the murder of a policeman.

The court action yesterday was taken after Charles M. Jones, cashier of the Plano bank, and Melvin Henrikson, assistant cashier, had retracted former identifications of Winkler as one of the bandits.

"I am forced to ask for a nol pros," State's Attorney David Newhirter told the court. "There is no use spending $1,000 of the people's money in a case in which the witnesses have suffered a lapse of memory."

Judge Newhall entered the motion, remarking: "It is hard for the law enforcing agencies to be successful when the star witnesses undergo a change of heart before the trial."

Both Jones and Henriksen previously had identified photographs of Winkler and Burke as those of the bandits. The witnesses appeared later before the grand jury and repeated the identifications.

Winkler was alleged to have slugged Jones with a gun butt during the robbery. The cashier was so positive of his identification of the hoodlum, county officials pointed out, that he filed suit for $50,000 against Winkler for personal injuries. The suit is still awaiting trial.

A year ago on Jan. 5 Winkler, absolved by authorities of participation in the $2,870,000 holdup of the Lincoln, Neb., National Bank and Trust company, restored $583,000 worth of the stolen securities. He also submitted proof of loss of $2,217,000 in registered bonds taken from the Lincoln bank. He was arrested later for the Plano robbery.

FOUR MOST POPULAR CIGARET BRANDS CUT TO 2 FOR A QUARTER

New York, Jan. 3.—Cigarets of the "fifteen cents a package" kinds, fell to two for a quarter today when two more of the Big Four tobacco companies joined the other two in cutting wholesale prices. The wholesale price was slashed from $6.85 a thousand to $6.00, making the present price to the retailer 12 cents a package.

The American Tobacco company [Lucky Strikes] first announced the cut yesterday, quickly followed by R. J. Reynolds [Camels], and today by Liggett & Myers [Chesterfield] and P. Lorillard [Old Golds]. The reduction brings the wholesale price to the lowest point since April, 1917.

The cut has resulted in retail prices by chain stores of 13 cents a package and two packages for 25 cents. Most of the chains have been selling these brands at 14 cents and two for 27 cents. Among those who have made the cut are United Cigar stores, Schulte Retail stores and Liggett's Drug stores. The Great Atlantic and Pacific Tea company which has been selling these brands at two packages for 25 cents for several months, has not decided whether it will reduce prices, an executive said.

BANDITS SEIZE 3 REGISTERED MAIL POUCHES IN DEPOT

Minneapolis, Minn., Jan. 3.—(AP)—A United States mail robbery in which six men are believed to have participated resulted in loss of three pouches of registered mail from the Milwaukee depot here tonight. The value of the contents was not ascertained immediately.

One man, armed with a sawed-off shotgun, was seen beside the office of the transfer clerk, George A. Lonquist, at the rear of the depot. The robber warned the few who saw him to get back, and a few moments later two automobiles, one carrying five men and the other one, sped away from the scene.

MANDEL BROTHERS
a store of youth a store of fashion a store of moderate price*
*Copyrighted

Annual Clearance Sale of Quality

FUR COATS

Entire Stock Reduced

25% to 50%

Formerly $225, Now $159
Hudson Seal* Squirrel Jap Weasel
Black Kid Caracul with Silver Fox

Formerly $265, Now $189
Black Kid Caracul Alaskan Seal
Hudson Seal* Russian Fitch

Formerly $165, Now $89
Black Kid Caracul Coats Ocelot Coats

Other Fur Coats Drastically Reduced

$39 to $639

American Mink Coats	Formerly $895, Now	$639
American Mink Coats	Formerly $795, Now	589
White Russian Ermine Coat	Formerly $595, Now	459
Mapleleaf Russian Ermine	Formerly $395, Now	269
Beaver Coats	Formerly $345, Now	189
Black Persian Lamb	Formerly $265, Now	159
Hudson Seal* Coats	Formerly $175, Now	119
American Broadtail**	Formerly $165, Now	119
Leopard Cat Coats	Formerly $195, Now	89
Brown Kid Caracul Coats	Formerly $110, Now	49
Black Kid Caracul Coats	Formerly $ 95, Now	49
Golden Muskrat Coats	Formerly $ 95, Now	49
Lapin Fur Coats	Formerly $ 95, Now	39

*dyed muskrat **lamb

Fur Salon—Fifth Floor—State.

MANDEL BROTHERS
a store of youth a store of fashion a store of moderate price*
*Copyrighted

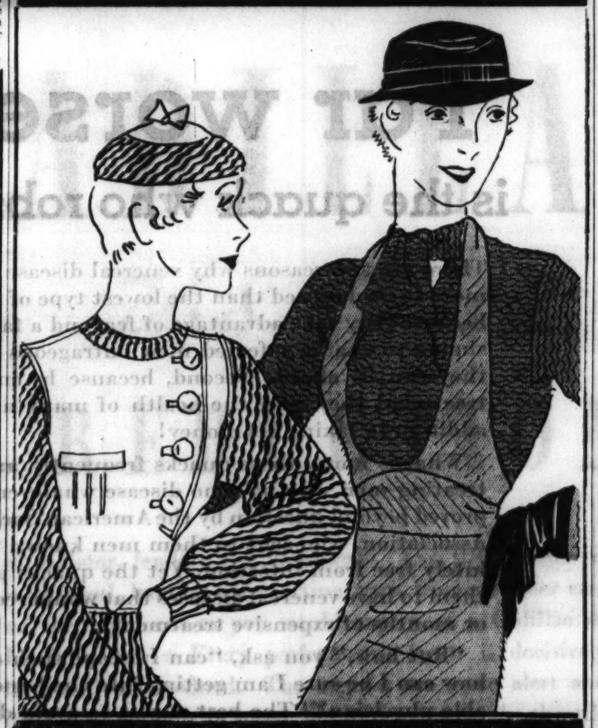

1000 Knitted Suits · Frocks

Many Worth 2 and 3 Times This Price!

Special $5

Including Chamois Jacket Suits With Berets to Match . . .

like the one illustrated at the left, above. The other is a darling little two-piece jumper frock. One thousand of them in all; dozens of smart models; practically all sizes but not in every style; all types of knitted fabrics including boucle; and everyone a perfectly grand value!

Sports Shop—Third Floor—Wabash.

No Mail, Phone Orders or C. O. D.'s

MANDEL BROTHERS
a store of youth a store of fashion a store of moderate price*
*Copyrighted

A Touch of Gayety
A Definite Feeling of Youth
in the New Fashions
for Women

New Hats of Woven-in Permanent Finish Matlasse
$3.95

Exquisite form-fitting hats of an unusually fine quality of matlasse. Besides the one illustrated there's another with a tiny brim, and a new version of our famous "pill box."

Millinery Salon—Fifth Floor—State.

New Frocks Feature An Original Use of White
$29.50

Chalky white crepe, every bit of it detachable, is a charming background for the unusual detail of this new frock. It is really a misses' model scaled to women's sizes. Navy and black.

Women's Better Dress Shop—Fourth Floor—State.

New Frocks Combine Plain and Leaf Printed Silks
$14.75

Another youthful model adapted to women's sizes! Even the colors are bright and inspiring, although our personal preference is a combination of black and emerald green. Sizes range from 36 to 42.

Pin Money Dress Shops—Fourth Floor—Wabash.

DIRECTORS CLOSE 3D NATION'L BANK OF MOUNTVERNON

Erroneous Report Blamed —Emmerson President.

Mount Vernon, Ill., Jan. 3.—[Special.]—The Third National bank of Mount Vernon, the only one in the city, was closed today by order of the board of directors, who stated that the action was taken "to protect the interests of the depositors."

Gov. Louis L. Emmerson is president of the institution. It was said that a heavy run on the bank Saturday was caused by "erroneous reports" circulated following the closing of the Ridgley State Farmers bank of Springfield on Friday. Gov. Emmerson was one of the fifteen directors of the Springfield bank.

Conserve Bank's Assets.

Cashier E. A. Vonarb of the Third National bank of Mount Vernon asserted there was a quarter of a million dollars in cash in its vaults this morning, but that it had been decided to conserve all assets for the benefit of all depositors.

At the close of business on Saturday the Third National had deposits of $2,279,407 and resources of $2,781,000. Capital was $145,000 and surplus $150,000.

Declares Thirty Day Bank Holiday.

Gibson City, Ill., Jan. 3.—[Special.]—Mayor Herman C. Krudup today proclaimed a thirty day bank holiday in Gibson City. It was announced the action was taken to prevent runs on the First National bank of Gibson City.

Last Thursday the Gibson City State bank was closed, and heavy withdrawals on the national bank followed. The state bank's retirement left only three banks in Ford county, which formerly had twelve.

The mayor acted after a conference with bankers. M. C. Mattison, president of the First National, left for Washington on Monday to present to the controller of the currency a plan for refinancing the institution.

Bank at Mechanicsburg Shuts.

Mechanicsburg, Ill., Jan. 3.—[Special.]—The Mechanicsburg State bank failed to open for business today. The institution had deposits of $65,000 and capital of $25,000. S. A. Mendenhall is president and John E. Fullenwider cashier.

CITY RESTORES PERMIT OF AUTO PARTS COMPANY

Automobile Thefts.

Automobiles stolen, 64; recovered, 79; stripped, 20 [from police records for the twenty-four hour period ending at midnight Monday.] Automobile case defendants: Edward Coleman, Russell Jeans, Luther Brown, Sylvester Evans, Michael Boyle and Charles Gaddin, held to the grand jury for auto larceny by Judge Harold P. O'Connell.

Police Commissioner Allman last night issued instructions permitting the City Auto Parts company at 1716 South State street, which was closed by police last week, to operate until further orders.

The license of the concern was withdrawn last Friday at the request of Lieut. Philip Parodi, head of the stolen auto detail. Mitchell Gersh is owner of the place.

Lieut. Parodi acted because he said Gersh failed to comply with the registration regulations. Gersh, he charged, failed to register the purchase and disposal of an auto bumper, and also registered falsely another accessory purchase.

PUT CHICAGO COAST GUARD OFFICER IN COMMAND OF CUTTER

Warrant Officer Ralph Whitehouse, in charge of coast guard recruiting in Chicago for the last three years, was transferred yesterday to command of the coast guard cutter Crawford. He will be succeeded in his Chicago post by Warrant Officer John J. Judge, now stationed at Fort Lauderdale, Fla.

RALPH WHITEHOUSE. [Acme Photo.]

The Crawford, a 125 foot Diesel powered vessel, is now wintering at Two Harbors, Minn. It is assigned to protection of the fishing fleets on Lake Michigan.

Warrant Officer Whitehouse enlisted in the coast guard in 1910. He commanded a submarine chaser at Gibraltar during the war, when the coast guard was attached to the navy, and in 1926 was second in command of the cutter Marion, which steamed within 15 degrees of the north pole on a voyage to chart ocean currents and the course of icebergs which menace trans-Atlantic ships.

SCRIP DOLLARS WILL APPEAR IN EVANSTON TODAY

"Elrma dollars," which the Evanston Independent Retail Merchants' association and city officials of the suburb are issuing to stimulate trade and encourage the purchase of municipal tax warrants, will make their appearance today.

Members of the Evanston fire department will be given 1,000 of the $1 certificates today, paying for them in cash out of their recent pay. Acceptance of the certificates by city employes is voluntary, but the merchants and officials hope to persuade all employes to take them. Each fireman has agreed to take $30 worth in each month's pay.

The dollar certificate is backed by a dollar in gold, deposited in a bank. It will be redeemed when it has affixed to it 50 two cent stamps sold by the merchants' association. Each member of the association, who has agreed to accept the certificates in trade, will affix one of the stamps whenever he receives a certificate.

The merchants' association will use the money received for the stamps to purchase city tax warrants, which will be distributed to members in proportion to their stamp purchases. Thus the merchants will not be paying a two cent "tax" for handling the certificates, but will be investing two cents in the purchase of tax warrants for every dollar certificate they receive in trade.

LONDON SOCIETY LEADER SHARES IN BANKER'S ESTATE

[Chicago Tribune Press Service.]

LONDON, Jan. 3.—Mrs. Dudley Ward, a leading figure in London society circles and a close friend of the prince of Wales, has been left a fortune by Michael George Herbert, 39 year old bachelor banker it was revealed today. She will receive one-fourth of his $2,500,000 estate which, allowing for death duties, brings the bequest to about $400,000.

Half of the estate was left to his brother, Sidney, and the rest was divided among his relatives, friends, and charitable institutions.

Herbert's mother was the former Mrs. Wilson, daughter of an American banker, and a sister of Mrs. Cornelius Vanderbilt. His father was the late Sir Michael Herbert, youngest British ambassador ever sent to Washington. Michael Herbert attempted to follow his father in the diplomatic service but failed in the examinations.

"PRINCE MIKE," NEW YORK WAIF, BORN IN RUSSIA

But U.S. Can't Deport Him to Native Country.

New York, Jan. 3.—[Special.]—A good deal of mystery evaporated from the origins and early years of Harry F. Gerguson today when the New York Society for the Prevention of Cruelty to Children turned up a packet of crumbling, time stained documents of the 1902-1907 period with the name "Harry Gaygussen" pencilled on the outside.

One document after another, starting with complaints and investigators' reports, custody receipts and still more complaints and reports of the weary agents whose job it was to keep an eye on the future "Prince Michael Romanoff," tell the story of his juvenile years and strip them of the last shred of glamour or mystery. Gerguson, or Gaygussen, as the earliest reports have it, was just plain, ordinary, street variety of incorrigible boy.

How He Gets Back to U. S.

Most important, from the standpoint of the immigration officials who have been entertaining him at Ellis island over the holiday while trying to find out how he got back to these shores two weeks ago and what his nationality actually is, the documents of the S. P. C. C. show that he was born in Russia.

They show that he came to this country in 1900. He was ten years old at the time. Some time before the spring of 1902 his parents died and the educational alliance took charge of him and put him in a class for new arrivals learning English.

"Prince Mike" would be 42 years old now. There is no record that before their deaths his parents became Americanized, or that anything was done to make him an American citizen. Granted that he had made himself pretty much of a cosmopolite in his adult years, it appears from the record that he was and is a Russian.

Does Not Speak Russian.

Fixing that fact definitely doesn't help the immigration people a great deal, however. They made up their minds several years ago that he was Russian, even though he doesn't speak a word of Russian now—the educational alliance did its work well—and when he was deported to France some months ago it was as an undesirable alien. Then as now Gerguson claimed American citizenship and insisted he was born in New York City—a claim that the S. P. C. C. documents refute. But even if Gerguson is Russian he can't be deported to Russia because this country has no arrangements with the soviets for such matters.

The records show that "Little Harry" gave the educational alliance, his first public custodian, a lot of trouble in the first few months it had charge of him and that he was later turned over to the Hebrew Orphan asylum. After about two weeks' fruitless efforts at discipline the asylum gave up and shipped him back to the alliance. The alliance refused to take him and he became a street waif.

U. S. Supreme Court Gets Appeal in Cisar Tax Case

An appeal in the Cisar tax case, attacking the validity of the 1928 and 1929 tax levies in Cook county, was filed yesterday with the United States Supreme court at Washington. The appeal was from the Illinois Supreme court, which some months ago sustained the levies and reversed the finding of County Judge Jarecki, who held them invalid because of alleged failure by assessing officers to schedule large amounts of personal property.

CALL EX-WIFE'S PARENTS IN NEW SUIT BY BRUNKER

An official summons was served yesterday on Mr. and Mrs. George S. Gaylord of Neenah, Wis., commanding them to appear for questioning on Jan. 16 in regard to an action for alienation of affections filed against them at Oshkosh by their former son-in-law, Albert R. Brunker, wealthy Lake Forest reformer.

Brunker's affidavit, filed on Saturday, alleged that the Gaylords and Frederick H. Ruppel of Pasadena, Cal., who is now married to the former Mrs. Brunker, conspired to persuade his wife to leave him. The questioning of the Gaylords will be conducted under the discovery statute of Wisconsin. It was explained that this formality is used to evoke information on which the suit for alienation of affections can be based.

The former Mrs. Brunker obtained a divorce in Reno on May 25, 1931. She and Mr. Ruppel, to whom she was married soon afterward, reside now in Pasadena.

5 RUSSIANS GET DEATH; SLEW BOY FOR 'BETRAYAL'

KOLESNIKOVO, U. S. S. R., Jan. 3.—(AP)—Five men were sentenced to death today for the murder of a 13 year old boy who had exposed them to the authorities as "class enemies."

The case was an almost exact parallel of the recent murder of two young brothers in the nearby village of Gerasimovka under similar circumstances.

Thirteen year old Nikolai Miakotin was waylaid and shot to death by kulaks, independent farmers, whom he had accused of stealing produce and property from the collective farms.

2 UNION AGENTS HELD FOR QUIZ ON 2 BOMBINGS

George William Nolan, 35 years old, 7930 South Paulina street, and Martin F. Daley, 46 years old, 7837 South Paulina street, business agents for the International Brotherhood of Boilermakers and Shipbuilders, were charged with disorderly conduct yesterday after witnesses had failed to identify them in connection with two bombings which occurred on Friday.

Those bombed were Frank J. Dennis, 1408 South Western avenue, and D. J. McAllister, 862 North Spaulding avenue. Dennis said that while he was a holder of a union card, his son sometimes worked with him and the union refused to admit him. Instead the business agents, he said, had insisted that the son remain idle.

McAllister said that his boiler plant had been bombed after he had trouble with the Chicago Boiler Manufacturers' association. He had refused to join this body, which demanded a fee of $1,000 from him. The police said they understood that the union and the association worked together and that union men were refused permission to work for contractors not approved by the association.

Nolan and Daley denied knowledge of the bombing.

Movie Usher Battles Taxi Driver and Lands in Jail

Arthur Nielson, 26 years old, 1734 West Madison street, a movie usher, was driving through the loop late yesterday and in front of 600 South Wabash avenue his car collided with a taxicab. According to the police, Nielson got out of his car and struck the cab driver, Henry McLaughlin, 7816 Cornell avenue, several times in the face. Nielson was taken to the Central station and booked on charges of reckless driving, assault, and driving without city or state licenses. He could not furnish bail and was locked up.

INJUNCTION PLEA AGAINST MOVIE UNION IS REFUSED

Superior Judge Denis E. Sullivan yesterday refused to grant seven members of the Chicago Moving Picture Machine Operators' union an injunction to prevent officials of the organization from molesting them. The judge ruled that the plaintiffs had failed to prove that overt acts of intimidation had occurred but he granted the men ten days to file an amended bill.

The suit, naming Thomas E. Maloy, business agent of the union, and 25 other officials, asks an accounting of $230,000 in the union funds. It asks a court order invalidating the election in May, 1932, on the grounds that methods of intimidation had been used to reëlect the officers who have retained their posts during the last five years.

Far worse than any thief

is the quack who robs men of their money and health!

There are two reasons why venereal disease quacks are more to be despised than the lowest type of thief. First, because they take advantage of fear and a false sense of shame to charge infected men outrageous fees which they can ill afford. Second, because by incompetent treatment they ruin the health of many a sufferer in addition to taking his money!

What is more, these quacks frequently are guilty of treating men who have no disease whatever. This was proved beyond question by the American Social Hygiene Association, who sent to them men known to be absolutely free from infection. Yet the quacks pronounced them to have venereal diseases that would require weeks or months of expensive treatment!

"But how," you ask, "can I escape such quacks . . . how can I be sure I am getting into the hands of a reliable physician?" The best way is to avoid doctors who advertise by means of alarming pamphlets passed out on the streets. While it is not necessarily true that all doctors who distribute pamphlets are quacks, the fact remains that practically every quack issues them.

The Public Health Institute is able to state these helpful truths in newspapers because it is known to be organized NOT FOR PROFIT but solely for the general welfare. Its officers and trustees are men of the highest integrity, not one of whom ever receives a penny in salary or dividends. Of it an investigating committee composed of nationally-recognized physicians said:

"The Public Health Institute appears to be run on an honest basis and has demonstrated the possibility of giving efficient treatment more economically than has been possible elsewhere. The service is superior to that of the average public clinic; privacy is well provided for, and the relation of physician to patient is a friendly one. Evidence of a desire to serve the patient and not merely carry him on for visit after visit is the large number classified as No Disease Found."

The importance of avoiding quack treatment becomes apparent when you consider the seriousness of venereal diseases. Improperly-treated syphilis, for example, may result in heart disease, apoplexy, blindness, deafness, paralysis or even insanity! And it is recognized as being the principal cause of stillborn, deformed and feeble-minded babies.

Gonorrhea, too, can prove very dangerous unless completely cured. It may lead to sterility, crippling rheumatism, or other serious complications. Worse still, it is the outstanding cause of infantile blindness, and is responsible for most of the pelvic operations on women.

Take no chances, therefore, but make certain of getting competent treatment by consulting a reliable private physician or a trustworthy public clinic like the Public Health Institute. Here a complete examination for syphilis and gonorrhea, including Wassermann and Kahn blood tests, costs only $3.00, while six consecutive treatments for gonorrhea cost but $4.00. Even those pressed for funds can arrange to be treated.

NOTE: *The Public Health Institute has no connection with any other Chicago health or medical institute, and should not be confused with those run for personal gain!*

OFFICERS AND TRUSTEES

Joseph H. King, President, Public Health Institute, National Regulator Co.
Thos. R. Gowenlock, Vice-President, Public Health Institute
Robert A. Gardner, Vice-Pres. & Treas., Public Health Institute, Mitchell, Hutchins & Co.
A. B. Dick, Jr., Secretary, Public Health Institute, A. B. Dick Company
Charles F. Glore, Field, Glore & Co.
Harold F. McCormick, Chairman of Finance Committee of International Harvester Co.
George A. Ranney, Vice-President, International Harvester Co.
Albert A. Sprague, Sprague, Warner & Co.
Nathan Wm. MacChesney, MacChesney, Whiteford and Wells
A. A. Carpenter, Ayer & Lord Tie Co.
Marshall Field, Field, Glore & Co.
John T. Pirie, Carson, Pirie Scott & Co.
David A. Crawford, President, Pullman Co.

PUBLIC HEALTH INSTITUTE

Incorporated for Public Service NOT FOR PROFIT Under the Laws of the State of Illinois

Department for Men—159 North Dearborn Street, North of Randolph

Department Exclusively for Women, 169 North Dearborn Street, North of Randolph | South Side Dept. for Men and Women, 129 East 31st Street, East of Indiana Avenue

ALL DEPARTMENTS OPEN FROM 10 A. M. TO 8 P. M. DAILY, EXCEPT SUNDAY. TELEPHONE CENTRAL 9383

VAPEX GETS TO THE SEAT OF A COLD

Scientific tests prove that this delightful inhalant is a superior relief

TESTS PROVE SUPERIORITY OF VAPEX

Unbiased tests by a prominent medical research laboratory prove that the vapor of a single drop of Vapex kills dense colonies of germs present in head-colds. In exactly similar tests, other inhalants (often offered as substitutes for Vapex) were shown to be greatly inferior in germ-killing power.

Many cheaper imitations of Vapex are said to be "just as good." But Science proves they are not. Vapex has a remarkable germ-killing power. This is the extra value that Vapex brings you at very little extra cost.

AN UNBIASED medical research laboratory favors Vapex as a safe, effective way to relieve the distress of a head-cold.

This decision is based on two important facts. First, that *breathing* the Vapex vapor penetrates to the seat of a cold — the hidden *breathing*-passages — where drops, sprays, gargles, and salves are less likely to reach. Second, because Vapex has remarkable germ-killing power.

Breathing Vapex is as refreshing as breathing mountain air. There's no muss . . . no fuss. Mothers say it's ideal for children because it's so safe and effective.

Now you'll find that Vapex is sold at a reduced price — only 75c a bottle. Keep one handy for all the family. At the first sign of a cold, sprinkle a few drops on the handkerchief and at the ends of the pillow. A few breaths bring prompt relief.

VAPEX Months of relief for only 75c

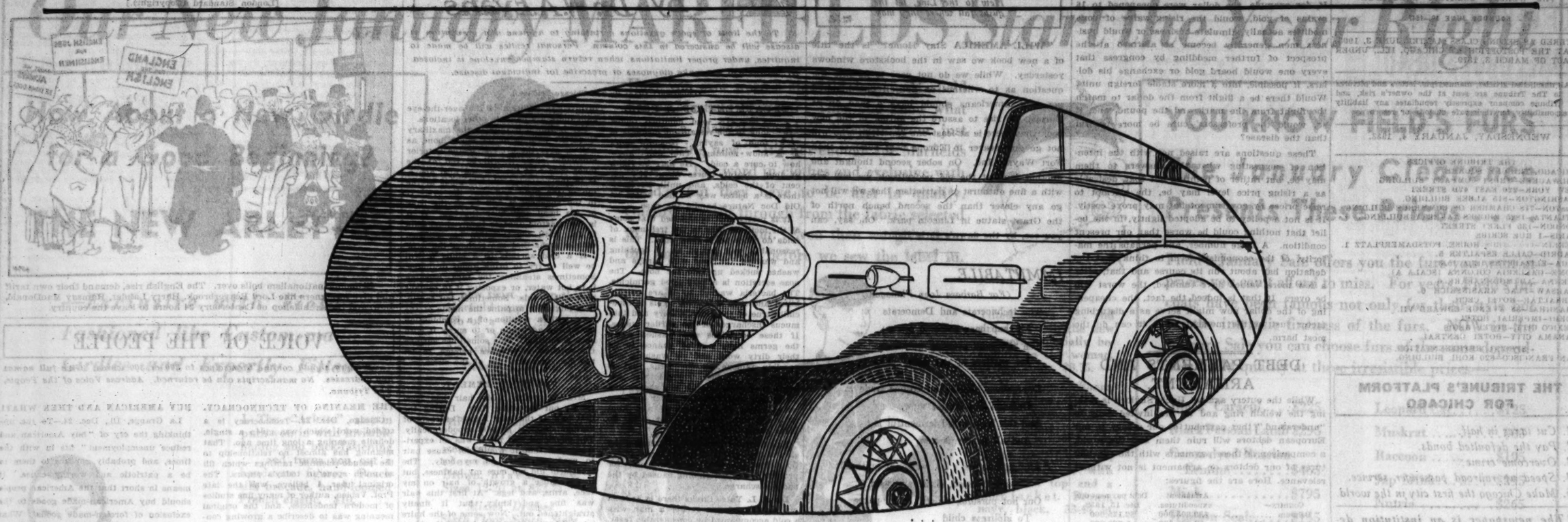

CADILLAC

presents a new V-8 * V-12 * and La Salle

AT DECIDED REDUCTIONS IN PRICE

Re-styled completely in a mode quite obviously their own . . . endowed with performance more brilliant and alluring from every standpoint . . . and enriched throughout in those fundamental qualities which set Cadillac-built cars apart from all others in the world—a new Cadillac V-8, a new Cadillac V-12 and a dashing new La Salle now make their bow to the American public. ☆ ☆ ☆ And they come not only as the finest cars that Cadillac has ever built, but as by far the greatest values—for every model in all three lines is offered at prices decidedly reduced. ☆ ☆ ☆ At no time in its history has Cadillac made a more significant step toward its goal of perfection than in these three distinguished cars. In everything that they *are* and *do*, they represent definite advancement over their distinguished predecessors. ☆ ☆ ☆ They are infinitely more beautiful—not only in the sweep of their lines, but in the contour of radiator, fenders and mouldings. And their beauty is *individual*, lending a distinction apart from all other cars on the highway—as you would expect of a Cadillac or La Salle. ☆ ☆ ☆ Every performance factor is decisively improved and refined. The engines are more alert and dynamic—not only in speed, but in response to the throttle as well. The over-all quietness is even more pronounced, actually approaching complete silence of operation. Comfort is the nearest approach to the ideal the motor car has ever known. And there is a quick, certain and unlabored response to brakes and steering wheel that removes from driving the last vestige of effort. ☆ ☆ ☆ And Cadillac is especially proud to provide, alone of all the cars in its price field, that vital health and comfort feature—Fisher No-Draft Ventilation, *individually-controlled*. It may be said definitely that, without this feature, no car can give you the satisfaction you now have a right to expect in a fine automobile. ☆ ☆ ☆ These three unusual cars are now on display at Cadillac-La Salle showrooms everywhere, and Cadillac joins with its dealers in extending a most cordial invitation to see and inspect them at any time.

☆ ☆ ☆

As previously announced, the 1933 production of the Cadillac V-16 will be limited to four hundred cars, custom built to individual order—each car to be serially numbered and inscribed with the owner's name. The coachwork will be designed and executed by Fleetwood and will be mounted on an improved 16-cylinder chassis of even greater performance and mechanical excellence. For those who seek the acme in personalized transportation, the Cadillac V-16 comprises its highest interpretation.

» » *La Salle list prices now from $2245, Cadillac list prices now from $2695, f. o. b. Detroit* « «

CHICAGO BRANCHES

2301 South Michigan Ave.
5201 Broadway — 1810 Ridge Ave., Evanston
2015 East 71st St. — 818-26 Madison St., Oak Park

DEALERS

Burkitt's Service Station . . . . Park Ridge, Ill.
Commercial Motors . . . . . Blue Island, Ill.
Emil Denemark, Inc. . . . . 3860 Ogden Ave.
E. H. Holstein . . . . . Wheaton, Ill.
North Shore Motors, Inc., Highland Park, Ill.
Stanley Motor Sales . . . . . Elmhurst, Ill.
Walter A. Mack Co. . . . . 7717 S. Ashland Ave.

MARSHALL FIELD & COMPANY

Chicago Daily Tribune
THE WORLD'S GREATEST NEWSPAPER

FOUNDED JUNE 10, 1847

ENTERED AS SECOND CLASS MATTER JUNE 3, 1903, AT THE POSTOFFICE AT CHICAGO, ILL., UNDER ACT OF MARCH 3, 1879.

All unsolicited articles, manuscripts, letters and pictures sent to The Tribune are sent at the owner's risk, and The Tribune company expressly repudiates any liability or responsibility for their safe custody or return.

WEDNESDAY, JANUARY 4, 1933.

THE TRIBUNE OFFICES.
CHICAGO—TRIBUNE SQUARE.
MILWAUKEE—TRUST COMPANY BUILDING.
NEW YORK—220 EAST 42D STREET.
WASHINGTON—815 ALBEE BUILDING.
BOSTON—718 CHAMBER OF COMMERCE BUILDING.
ATLANTA—1825 RHODES-HAVERTY BUILDING.
LONDON—135 FLEET STREET.
PARIS—1 RUE SCRIBE.
BERLIN—[illegible]BUS HOUSE, POTSDAMERPLATZ 1.
MADRID—CALLE ESPALTER 5.
RIGA—ELIZABETES IELA 15/3.
ROME—GALLERIA COLONNA (SCALA A).
VIENNA—AM MODENAPARK 6.
WARSAW—PLAC KRASINSKICH 6.
GIBRALTAR—HOTEL CECIL.
SHANGHAI—38 AVENUE EDWARD VII.
TOKIO—IMPERIAL HOTEL.
MEXICO CITY—HOTEL REGIS.
PANAMA CITY—HOTEL CENTRAL.
SPECIAL REPRESENTATION.
SAN FRANCISCO—820 KOHL BUILDING.

THE TRIBUNE'S PLATFORM FOR CHICAGO

1. *Cut taxes in half.*
2. *Pay the defaulted bonds.*
3. *Overcome crime.*
4. *Speed up railroad passenger service.*
5. *Make Chicago the first city in the world.*

"The newspaper is an institution developed by modern civilization to present the news of the day, to foster commerce and industry, to inform and mold public opinion, and to furnish that check upon government which no constitution has ever been able to provide."

A GOOD BEGINNING.

The American people could hardly expect a more welcome augury for the new year than the emphatic declarations in favor of government economy made by the President elect, by Alfred Smith, and by the new governor of New York. If the Democratic party, of which these men are outstanding leaders—one the titular leader, one the most influential unofficial leader, and one the executive of the great commonwealth of New York—obey and faithfully adhere to this advice, the main battle against the depression will be won. For retrenchment in the federal, state, and local expenditures of government is the key to victory. Resistance in political office, bureaucracy and special interest is powerful, but not so powerful as the will of the people under determined leadership. The fight for economy already is being waged throughout the country with steadily increasing extent and intensity. The declarations of Roosevelt, Smith, and Lehman, all leaders of first rank, two the most eminent in the party, will encourage every organization now working for public economy and every citizen now struggling forward under the burden of a destructive taxation. Economy must be the central objective of the whole national effort for recovery, and we may now hope that the strategy of the new administration will be solidly based on this principle.

With such an introduction the year 1933 begins hopefully and the American people will face its grave problems with a renewed courage and confidence.

CHEAPENING THE DOLLAR.

Profs. Warren and Pearson of Cornell university stated in a paper read before the recent convention of the American Statistical association in Cincinnati that the "price level must be raised to the debt and tax level or the debt level must be lowered to the price level."

To the farmer that means that the price of corn must rise to a point where he can pay the interest on his mortgage and his taxes or the mortgage owner must take the farm and write its value down to the point where he can make a profit on 20 cent corn. To the apartment owner it means that rents must rise to the point where they will permit him to meet his mortgage obligations and his taxes or the value of the property must be adjusted by foreclosure or otherwise to the present rent levels. And so on. Prices must rise or fixed obligations must be lowered.

The professors could see no other way out, and neither, we believe, can any one else. They properly hooted at those who believe that the turn will come through efforts to change popular psychology. There is no use in trying to instill a psychology of confidence as long as the conditions which destroy confidence remain, and the most important of those conditions, in the view of the professors, was a depressed and falling price level.

They also had small use for the doctrine that the government can bring about the restoration of good times by a policy of lending such as is embodied in the Reconstruction Finance corporation act. Merely postponing bankruptcy by lending government money for this or that purpose will not change the fundamentals, they said; it will only add to the burden of the government's debt or to the burden of taxes without accomplishing any real good.

With this analysis of the situation there will be relatively little quarrel. The remedy proposed by the professors, the reduction of the gold content of the dollar, will meet with much more objection, some of it silly and some of it worthy of serious consideration.

The silly objectors will be those who believe that the dollar is a work of the Creator and must not be tampered with. Of course, the dollar is as much a creation of mankind as is the foot rule. The dollar exists by virtue of an act of congress. The dollar as a measure of value is no more sacred than the foot as a measure of distance or the hour as a measure of time. We change the clock to suit our convenience in the spring and fall and we would be justified, if it would suit our convenience, in changing the dollar, too. It now contains 23.22 grains of gold. It might contain 16 or 60. Profs. Pearson and Warren think the depression would lift if the gold content were reduced to 16 grains, and the only question which this proposal raises is one of consequences. If by so simple a device we could put an end to the misery of the last three years we ought not to delay the decision for even a moment.

But it is at this point that objections worthy of serious considerations arise. Does it, in fact, suit our convenience to alter the gold content of the dollar? Even if contracts calling for payment of fixed debts in gold coin of the present standard could be changed to permit payment in cheaper dollars, would the devaluing of the dollar serve to increase prices correspondingly and at the same time bring no undesired consequences in its train? If, for example, the dollar were cheapened to 16 grains of gold, would the rising value of commodities actually stimulate business or would business men generally become so alarmed at the prospect of further meddling by congress that every one would hoard gold or exchange his dollars, if possible, into a more stable foreign unit? Would there be a flight from the dollar to match the flight from the mark and the pound, and, if so, would the professors' cure be more painful than the disease?

These questions are raised not with the intention of suggesting what the answers to them may be, but rather of pointing out that, desirable as a rising price level may be, the attempt to raise prices by government fiat may prove costly. It is not a policy to be adopted lightly, in the belief that nothing could be worse than our present condition. A large number, and perhaps the majority, of the economists seem to think that the defiation has about run its course and that, after a few more values have tumbled, the worst will be over. If that is indeed the fact, the cheapening of the dollar now might serve as a disturbing factor just at the moment when it can do the most harm.

DEBT PAYMENTS AND ARMAMENT.

While the outcry against Uncle Shylock is making the welkin ring and we are invited daily to "understand" that payment of our money to our European debtors will ruin them and the world, a comparison of these payments with the expenditures of our debtors on armament is not without relevance. Here are the figures:

Country—	Armament expenditures.	Debt payment due Dec. 15, 1932.
Belgium	$33,303,000	$2,125,000
Czechoslovakia	53,600,000	1,500,000
Estonia	5,520,000	266,370
Finland	16,457,000	186,235
France	541,300,000	19,261,438
Great Britain	527,500,000	95,550,000
Italy	331,600,000	1,245,437
Latvia	7,860,000	111,852
Lithuania	5,680,000	92,386
Poland	94,900,000	3,302,980

It will, of course, be said that the European states must have security at any cost. But it is security from one another that they demand, not from us. If they would cease to threaten one another they could reduce their expenditure on arms to an extent which would not only permit payment of their lawful and just obligations to us but substantially decrease their ability to ruin one another by the war they are even now predicting and preparing for.

We think Prof. Harry Elmer Barnes summarizes and expresses intelligent American opinion when he says:

"Statesmanlike receptivity to a reopening of the debt question in the interest of world recovery is certainly in order. But we should safeguard ourselves against making this the final and irrevocable step in our suckerdom at the hands of Europe since 1917."

Editorial of the Day

THE EARLIEST AMERICAN JOURNALIST.

[New York Times.]

The current Colophon, a book collector's quarterly, has brought to the notice of its clientele the lively career of Benjamin Harris, "printer, bookseller, and the first American journalist." He deserves a wider acquaintance. After various and picturesque adventures and vicissitudes [including exposure in the pillory in London] as a publisher of his own writings and those of others, he sought refuge in New England, arriving with his wife, children, and a stock of books in 1686 in Boston, where he opened a bookshop. There were seven other booksellers in his neighborhood, but he prospered and became "the leading publisher and bookseller of the seventeenth century in America." His shop was a social and intellectual center where "coffee, tea, and chucaletto" were sold as well as books. He published many books, pamphlets and broadsides, notably "The New England Primer," which has been termed "the most remarkable book ever published in America," borrowed in part from a work which he had himself earlier published in England to teach children spelling.

As the publisher of a newspaper in America his experience was very brief. It began with a small sheet, Sept. 25, 1690, carrying three pages of news, the fourth being blank. He called it "Publick Occurrences" [foreign and domestick] and planned to publish it monthly, or "if any Glut of occurrences happen, oftener." His purpose was threefold:

First, that memorable occurent of Divine Providence may not be neglected or forgotten as they too often are . . . secondly, that the people of Boston may better know public affairs, and, thirdly, that something may be done towards the curing, or at least the charming, of that spirit of lying, which prevails among us.

There were no advertisements. The news in the first number included reports of the kidnapings of two children by Indians, of certain Indian atrocities, of a Christianized Indian Thanksgiving service, of the suicide of a man who had lost his wife, of a murder at sea, of a disastrous fire, of the breaking out of smallpox, and of alleged incest by the French king. But this last named reflection of "a very high nature" and "sundry and doubtful reports," together with the publisher's failure to procure a license, led to the prompt suppression of this first number by the governor and council, who caused to be published a broadside proclaiming their "high Resentment and Disallowance." And a second number never appeared.

Harris returned to England some years later, where he published several papers successively, and also sold sermons, playing cards, almanacs, and patent medicines. One regrets with Mr. Frank Monaghan, who relates this engaging story, that Harris is no longer over at the Golden Boar's Head dispensing his "only Angelical Pills," for, as was claimed in his advertisement, they had potency to "rejoice the heart," to "revive the natural spirits," to "drive away melancholy," to "expel dejected thoughts," and to "preserve the whole frame of nature." It is not known how long he himself survived the "Cavils of This World," for the date of his death, as well as of his birth, is unknown. But he is lastingly remembered in the Dictionary of American Biography because of his priority, and might have had a place there for other reasons [since he had a marked sense of news value and a vigorous style in writing] if the official censor had not made the first number of his American newspaper the last.

PARDON ME!

The lights in the crowded bus had failed and it was rush hour.

"Can I help you find a strap?" a tall straphanger inquired of the young lady who had gotten on at the last stop.

"Thank you," she replied, "but I already have one."

"Then would you mind letting go of my necktie?"—Michigan Motor News.

KEPT HIS WORD.

"Say, doc, you sure kept your promise when you said you'd have me walking again in a month."

"Well, well, that's fine."

"Yes, I got your bill last week and went right out and sold my car."—Michigan Motor News.

A LINE O' TYPE OR TWO

How to the Line, let the quips fall where they may.

"WILL AMERICA Stay Home?" is the title of a new book we saw in the bookstore windows yesterday. While we do not care to go into the question as to whether or not all one hundred per cent Americans should have a mad on at Europe, we rise to assure the author of the new book that there is at least one American who will not go any nearer to Europe next summer than Fort Wayne, Ind. On sober second thought and another look at the old pocketbook we will say with a fine outburst of patriotism that we will not go any closer than the second bench north of the Grant statue in Lincoln park. Oh, say, can you see, by the dawn's early light!

—‡—

IMMUTABILE.

(For Barbara Joan Flanagan.)

The technocrats and Democrats
Mayhap have come to power;
Ten thousand pressing questions
Are matters of the hour.

Depressions, debts, and cosmic trade
Demand our closest view,
And this huge world fermentful is
And all its cry is new.

"All," sayest one . . . well, not quite all;
Though frenzied, shrill, and wild
Our hot pursuits, we still make pause
To idolize a child . . .

To adulate wee beauty,
In this dull and sordid whirl
Of grab and counter-grab; still love
A precious baby girl!

MANUFACTURERS' NEWSBOY.

—‡—

GERMANY EXPLAINS the decrease of divorces in 1932 over other years by declaring the reason to be that so many husbands are broke and consequently stay home more than they used to do. That many be true in Germany, where der herr undt der frau while away the evenings playing skat and chess, both calm, philosophical, reflective games, but over here, if papa stayed home nights, he and mamma would probably play bridge and then there would be just more divorces. Unless mamma was a pretty fair shot.

—‡—

"MISS DIETRICH Sued by Studio for $182,850."—Headline. Some people have all the luck. What a pleasure, to say nothing of the honor, to be sued these days for one hundred and eighty-two thousand eight hundred and fifty dollars.

—‡—

ELECTORS, chosen by the people, will meet in their respective states today and solemnly choose a President and Vice President of these United States. Oh, we are all excited! Who will be given these high honors? But we will not know even after the electors make their choice. We must wait until Feb. 3, when congress meets to count the votes of the electors and decide that everything was done in order. It is rumored that a Mr. Roosevelt of New York and a Mr. Garner of Texas will be selected by the electors today, but it would be well to wait. Anyhow, aren't we a funny people?

—‡—

LILIES OF THE POOR.

There are no red geraniums at the windows,
Nor fancy jars with hyacinths in bloom.
Long strands of garlic and of bright red peppers
Swing from the ceiling of the kitchen room.

The red brick casement frame has caught a picture:
With garlic and red peppers as contour,
Small children crowd to gaze outside the window . . .
Their faces are the Lilies of the Poor.

ROSA ZAGNONI MARINONI.

—‡—

"FRENCH LEGION Cross to Dr. Frank Smithies."—Headline. But why should that old French Legion be cross to Dr. Smithies, who is a most amiable and likable person? Possibly the headline writer meant that the Legion was cross at Dr. Frank Smithies, but, of course, it is perfectly permissible to use the colloquial and write the English language as it is spoken in these United States.

—‡—

WE ARE NOT especially stunned at the news of renewed hostilities between the Japanese and Chinese, but we are driven to melancholy by another epidemic of headlines and pictures in the newspapers referring to the "latest Sino-Japanese war." We've been in China three or four times and lived there once for two years, and never in all that time did we ever meet a Sino. It must be that the Sinos only come out when the Japanese invade the place.

—‡—

Lord, I thank Thee for the night after the doubt of the day; for the thousand lighted altars in the sacred places of space where my troubled mind, on its wide search for peace, may pause to pray and then go on in its quest; I thank Thee for the timeless hills above the flood-plain of the mighty Missouri where the ancients sent up their signal fires; for the silver bars of the river rimmed with the gold of weaving willows; for the stately stillness of the cottonwoods, by the marsh, where the slender reeds become soft-playing flutes for all the feathered things asleep with their heads under their wings: . . .

—From "A Prayer for the Night," By Aborigine.

In R. H. L.'s
LINEBOOK of 1932
Bookstores, News Stands, and Tribune Public Service Offices
10 cents By mail 13 cents in stamps

—‡—

"GARNER RESIGNS Seat in Next Congress."—Headline. Which may not seem a very dreadful ordeal to you, but to Postoffice Jack it was just like having a back tooth pulled. R. H. L.

How to Keep Well By Dr. W. A. Evans

To the limit of space questions pertaining to hygiene and prevention of disease will be answered in this column. Personal replies will be made to inquiries, under proper limitations, when return stamped envelope is inclosed. Dr. Evans will not make diagnoses or prescribe for individual disease.

[Copyright: 1933: By The Chicago Tribune.]

TREATMENT OF A COLD.

A CERTAIN loud mouthed fellow long in the restaurant business is fond of saying, "Doctors don't know nothing. They don't know how to cure a cold." He may be right, at that. Nature cures about 99.9 per cent of the colds, and until we know there is a better way we had better let Old Doc Nature handle the case.

It is pretty well established that some of the methods used in the treatment of colds do more harm than good. This is reasonably well proved as to douching and washing the nose with sprays and washes sucked up into the nose. The nose secretion is a very good germicide. The bacteria washed by it are quickly killed and then dissolved. This is especially true of the clear, watery and thin mucus discharges of the earlier stages. If these secretions are washed away the germs have a good chance to do their dirty work and no washing can possibly remove all the virus that is causing the trouble. There is also evidence that washing with oily sprays and mists and anointing the lower surfaces with grease or ointment of any kind interfere with nature's way and do more harm than good.

This does not hold true of greasing the skin of the outside of the nose and upper lip below the nose as a measure for protection against chafing caused by the nasal discharge.

Dr. A. L. Yates thinks there is at least one service we can render a man with a cold accompanied by considerable fever. He advocates giving him several doses of bicarbonate of soda. The urine is tested with litmus paper before and during this treatment. As soon as it becomes alkaline in reaction the soda is stopped, though a light diet of fruit juices, vegetables, and vegetable soups is continued.

When the urine becomes alkaline the fever disappears and the temperature becomes normal at once.

When pain around the head develops in the course of an acute cold that means that the infection has spread to some sinus. The pain of an acute sinus infection is always felt above the eye. In the case of a frontal sinus trouble this is the only location of the pain. If some sinus other than the frontal is involved in addition to the over-the-eye pain there are pains in other locations.

For instance, if it is in the maxillary sinus the pain is in the cheek bone as well as over the eye. If in the anterior ethmoidal sinus it will be felt at the inner corner of the eye and also above. If in the posterior ethmoid sinus at the top of the head and over the eye. If in the sphenoid it will be at the back of the head and over the eye. If it is the mastoid that is involved no pain is felt until the infection has reached certain areas that can register the pain.

If a cold spreads to a sinus it will be well to try to bring about drainage. Sometimes steaming the face, washing it in hot water, or exposing it to radiant heat will do this. Sometimes, but rarely, it is advisable to paint the inside of the nose with a solution of a combination containing adrenalin or to spray it with such a solution. This sometimes shrinks the swollen membranes enough to let the discharge flow out of the sinus.

TOO MUCH REMEDY.

Mrs. B. writes: My hair has been falling out for some time. During the first half of the year I took extracts of various ductless glands hypodermically. The physician told me it was an experiment, but that it would not cause hair to grow elsewhere on my body. The treatment did not cure my baldness, but it did cause a growth of hair on my face, arms, and legs. At first this hair was fine and kinky, but it finally straightened out. Now some of the hairs are three-quarters of an inch long. Please let my experience be a warning to others.

BARBER'S ITCH.

H. H. writes: A friend of mine has had barber's itch for years. Although he has received numerous treatments it has continued to spread. What causes this disease and how can it be prevented?

REPLY.

Barber's itch is caused by a parasite. It is prevented by avoiding exposure to it.

GRAPEFRUIT JUICE.

C. M. writes: Is it harmful to drink a cup of grapefruit juice every morning?

REPLY.

No.

FRIEND OF THE PEOPLE

Letters to this department must be signed with names and addresses of writers.

FIAT MONEY.

Benton Harbor, Mich., Dec. 29.—[Legal Friend of the People.]—1. Could fiat money be forced on a creditor in payment of debt? 2. Can any money except that which is designated as legal tender be forced on a creditor in payment of debt? 3. Is all of our present paper money legal tender? E. R. N.

1. Yes, unless the agreement expressly promised to pay in a specific type of money. Practically all real estate mortgages are payable "in gold of the present standard of weight and fineness."

2. No, but presumably fiat money would be designated as legal tender.

3. No. The ones that are legal tender expressly so state. We suggest that you examine the wording of various bills.

TRIBUNE LAW DEPARTMENT.

REAL ESTATE CONTRACT.

Des Moines, Ia., Dec. 29.—[Legal Friend of the People.]—"A" buys real estate from "B" on what is known as a real estate contract, making an initial payment and monthly payments. "B" agrees in the contract not to mortgage the property in excess of 50 per cent of the purchase price. However, he violates this agreement by mortgaging it in excess of 50 per cent. Does "A" have any redress on this score? If so, what? S. C.

If the purchaser has credit for the amount of the mortgage we do not clearly understand how he is damaged, but presumably if he has sustained any damage he is entitled to relief.

TRIBUNE LAW DEPARTMENT.

FROM THE TRIBUNE'S COLUMNS

16 YEARS AGO TODAY

JANUARY 4, 1917.

WASHINGTON, D. C.—After the complete failure of the negotiations with Carranza had been reported to the President by the American commissioners it became known that Mr. Wilson has decided definitely to withdraw the Pershing army of 15,000 regulars from Mexico. This move will mark the termination of the punitive expedition dispatched by the President after the Columbus massacre last March to take Villa "dead or alive." The withdrawal will be based upon the recommendation of the army general staff, which, however, recommended the withdrawal only after the President had halted the pursuit of Villa and bowed to the mandate of Carranza, which resulted in the massacre of the Boyd command at Carrizal. The general staff holds that Pershing is in a dangerous position from a strategic point of view. Instead of taking Villa dead or alive, Pershing himself is in danger of being taken "dead or alive" by the bandit, whose army is now almost equal numerically to the American forces.

LONDON.—The Teutonic troops have virtually cleared all of the Dobrudja and have driven the Russians back on the last defenses of Focsani, key to the Sereth line on the southwest, in central Rumania. Gen. Sakaroff's resistance in the Dobrudja partially collapsed and the Bulgars and the Germans poured through the lines for big advances. The villages of Luncavitza, Jijila, and finally Matchin succumbed to the onslaughts. The Russians were hurled back to the extreme northwestern corner of the province, opposite Galatz, where they are trapped unless retreat is possible over the Danube. This successful movement virtually ends the tenacious struggle for Braila, the great Rumanian granary. The eastern end of the Matchin-Braila bridge is now in the hands of Mackensen's forces and the enemy's guns are shelling the town from two sides. Galatz is now exposed to the same peril from the east that has threatened Braila for days.

PARIS.—The usual cannonade took place at various points along the front today. A violent artillery action occurred in the region of Steenstraete. The Belgian batteries seriously damaged the German positions. The artillery was active north and south of the Somme in the regions of Rouvroy and of Verdun, around Dead Man hill and Bezon-Vaux, and also in the Champagne.

LONDON.—Since Dec. 26 operations on the Tigris front have been impeded by heavy rain, which has fallen almost daily and reduced the ground to a morass. In spite of these adverse conditions, further progress has been made on the right bank of the Tigris, east and northeast of Kut-El-Amara.

PETROGRAD.—Enemy airplanes have displayed considerable activity on the Russian western front and dropped bombs at various points. In the direction of Zalogev the enemy bombarded the villages of Batkuv, Manaiux, and Garbuzov, after which his infantry took the offensive. On the Dniester, in the region of Iezupol, Russian artillery successfully bombarded Iezupol.

CHICAGO.—Miss Betty Benson, conspicuous in Chicago as a movie actress and because of her connection with a sensational divorce exposé, died in Los Angeles, according to dispatches. Miss Benson had been liberated from the city prison in Los Angeles after imprisonment for engaging in the opium traffic. She had been known in Los Angeles as "the queen of the smugglers," and, despite her denials, was sentenced to 100 days' imprisonment for a previous offense. She contracted an illness while in prison and was removed to a hospital.

CHICAGO.—If the new standard and rates proposed by the gas company were accepted by the city it would cost the housewife more to do her cooking than it costs her now. In homely language, that is the verdict of the United States bureau of standards upon the proposal made to the city council by the Peoples Gas Light and Coke company. On its face the proposal offers a reduction in the rate. It names a reduction in the price per thousand feet of gas. But coupled with this offer is a proviso that a lower heating standard be approved by the city. Upon this proposition the federal scientists say the consumer would be the loser.

ENGLAND FOR THE ENGLISH

[London Standard (Copyright).]

Economic nationalism boils over. The English rise, demand their own tariff and give foreigners like Lord Beaverbrook, Harry Lauder, Ramsay MacDonald, Low, and the Archbishop of Canterbury 24 hours to leave the country.

VOICE OF THE PEOPLE

Writers should confine themselves to 200 or 300 words. Give full names and addresses. No manuscripts can be returned. Address Voice of the People, The Tribune.

THE MEANING OF TECHNOCRACY.

Chicago, Dec. 29.—Technocracy is a coined word which was given a single, definite meaning a long time ago. That meaning has almost no relationship to the pseudo-scientific rantings which fill so much space in today's papers. The original user, I believe, was the late Prof. Veblen, author of many fine studies of modern tendencies, and the original meaning was to describe a growing condition resulting from our modern corporate ownership.

Almost all large industries are owned by numerous scattered stockholders whose only voice in the management of the industries is an occasional vote for directors. Only when there comes up a battle like that between Stewart and Rockefeller over Standard Oil of Indiana, or the recent Cord affair, does the stockholder mean anything. The actual management, direction, control and government of industry is in the hands, to an ever increasing part, of men who have but little ownership, who are not workers risen from the ranks, but are technically trained in the scientific management and control of business. Their stewardship and their large salaries and bonuses depend in the long run, of course, upon their securing results for the stockholders, but even that is remote and indirect, and often other motives than the direct one of profit to the stockholders affect and govern the decisions of the managers of industries.

Into the hands of this group then, considered as a class, is coming more and more of the control of public affairs and of public opinion, and even the control of government. The name for such control by the technicians and experts who are the managers of big business today is technocracy, and these people, the Insulls and Budds, and even the Ketterings, who speak against technocracy, are the real technocrats.

The technocrats—the real ones—are, of course, not organized. Some are Democrats, some are Republicans; a few may be even Socialists, single taxers, or disbelievers in any political action. They have in common many ideas and ideals to which most subscribe, a background of a similar type of education, of standard of living, of club and social affiliations. They have no united program for the salvation of the country. If they had it would be in effect long since, for in the hands of the real technocrats there is power.

The ballyhoo about technocrats and technocracy has a foundation of fact in the existence and power of these men. Around that foundation an unimportant group of men have laid a heavy smoke screen of hazy words. Above the clouds appears a vague and indefinite program for the salvation of the world, which resembles a platterful of hash, compounded of socialism, various new economic theories descending from Bryan, a dash of the soviet of supermen, and the general unrest of a depression. If the smoke screen is blown away it will be clearly seen that there is no connection between the facts that constitute the foundation and the superstructure of the "program of technocracy."

Certainly no group of self-styled technocrats, who are in no way entitled to the name, is justified in flooding the world with propaganda supported by the obvious idea that it is backed by the technical administrators of industry. I hold no brief for or against their program, which is too vague and uncertain to be understood and discussed, but I must object to the misuse of a good, clear, and sharply defined word.

GEORGE GORDON.

BUY AMERICAN AND THEN WHAT?

La Grange, Ill., Dec. 24.—To the unthinking the cry of "buy American and reduce unemployment" fits in with the times, and probably appears to them to be a patriotic and worthy cause. It means in short that the American people should buy American-made goods to the exclusion of foreign-made goods. What all Americans should know is that our exports are greater than our imports. [See, for example, the table on the financial page of THE TRIBUNE for Dec. 21.] By exasperating a world already hostile toward us with a silly campaign of self-sufficiency we are jeopardizing an export business of larger volume than our import business. The logical result will be greater unemployment than we have now.

What the world needs is fewer, not more, trade barriers. A freer exchange of goods internationally will go further in relieving world distress than any fatuous dreams of self-sufficiency.

W. S.

THE BITTER CRY OF THE DEBUTANTES.

Chicago, Dec. 30.—I am writing through a blur of tears and my heart is aching as I type this note. O, Miss Judith Cass, why do you appeal thus to our sympathies? The pen picture you have painted—poor, tired debutantes losing weight through the burden of their social duties and unable to sleep longer than noon—surely, something should be done about this!

I broached the subject to the girl from the stocking counter. She smiled brightly and said, "Well, misery loves company. Tossing and tumbling through the night, wondering how much longer I can keep the family together on my salary and pay my bills—and (wistfully) if I can ever afford those music lessons, I lose weight, too. But then it's smart to be slender and on Sundays I can sleep till noon—just like a debutante. Poor dears, they get so little out of life." Then she tucked her foot behind the other to hide the hole in her shoe and continued to peruse the society column.

The pictures showed the buds not nearly so pretty as the little stocking counter girl, and her midwestern accent was pleasing to the ears of one in whose country Oxford accents are easily acquired and are not at a premium.

No, I am not a communist. Nevertheless, some one has said that "society is the upper crust of the world frozen 10 degrees below fraternity." I believe them.

Mr. Editor, I dare you to print this. I double dare you!

MARY TRAILL CORMACK.

ROBBER, SPARE THAT TREE.

Chicago, Dec. 27.—This is just a warning to all property owners who have any pine or spruce trees planted in their yards to watch them very carefully. We had two beautiful North Dakota pines about 5 feet tall, and just a perfect match, planted in our yard, when, lo and behold! upon arising Monday, Dec. 26, we found some petty thief had come in and dug up our trees during the night. Whoever did it did not want to use them as Christmas trees because they were clever enough to dig them up with the ball at the bottom, so they could sell them or use them in their own yard.

It seems too bad one cannot have a garden without some one trying to damage it. IDA H. JACOBSON.

WOTTA LIFE, WOTTA LIFE

Our New January MARFIELDS Start the Year Right

How About a New Girdle for a Good Beginning?

THE NEW ARLETTES

—Exclusive with Field's
Fashioned like Custom-made Girdles and Expertly Fitted

1. The "Arlette" step-in pulls you in with invisible boning and back-fastening . . . and turns you out a handsome figure. Peach silk brocade, hand-loomed French elastic. $10.

2. Especially good for the tall woman . . . it's firmer than the average girdle, too. Imported hand-loomed all elastic step-in is marvelous for comfort. $12.50.

3. Splendid for the woman of larger proportions. The new front-clasp Arlette is firm on the figure. Peach silk broche and hand-loomed art-silk elastic, $15. Same in cotton elastic, $10.

4. How good you'll feel in this side-fastening Arlette! It's a perfect girdle for the "perfect 36" sort of figure. Imported hand-loomed elastic and silk broche fabric. $10.

Foundation Garments on the Fifth Floor, South, Wabash

Have you ever worn a Marfield dress, a Marfield hat or Marfield lingerie? Then you know what makes a Marfield fashion different from just "something new." It's not enough for Marfields to be the last word in clothes and exclusive with Field's, but they have to be first in quality. Quality straight through from the fabric selected to the last fine seam. Even then we give them the final once over before we sew the label in.

A new twist . . . on this Marfield cap with its bib of a veil. As new and as young as 1933. Any color. $7.50.

Debutante Room, Fifth Floor.

All day . . . that versatile crepe dress you can wear and wear. Pleated sleeves, white jabot. Brown, black, navy. Sizes 12-20 at $22.75.

Misses' Dresses Sixth Floor, South, State

$22.75 $19.50

Tilted taffeta . . . and crinkled in the new manner. Especially becoming to the woman. In any color. $8.75.

Modern Woman's Room, Sixth Floor, North, State.

Bright underneath . . . it's heavy sheer with scraf print top and a short jacket. Brown, navy, black. 33-44 at $19.50.

Moderately Priced Dresses Sixth Floor, South, State

Fashion Show Today from 12:30 to 2 in the Walnut Grill, Seventh Floor

$19.75

Looks like handknit . . . boucle with a lacy weave top. Spring green, rose beige. blue. gray. 18 to 44 at $19.75.

Sports Apparel, Sixth Floor, Middle, Wabash

$5.95 $10.75 $2.55

The scarf blouse . . . in Echarpe print silk with the V-line neck is a gay one. Black, navy, brown and red. 32-40 at $5.95.

Blouses, Sixth Floor, Middle, State

Meet the Marfield slip . . . the perfect on-the-bias with the seamless side lines . . . that won't slip or twist. It's a find. Sunset, white. $2.55.

Lingerie, Fifth Floor

Blistered crepe . . . that new fabric and that new neckline. New red, green, beige, black. 14 to 20 at $10.75.

Utility Dress Section Fifth Floor, South, State

Marfield Fashions are always in our Evanston and Oak Park Stores

YOU KNOW FIELD'S FURS

The January Clearance Presents These Prices . . . .

Field's January Sale offers you the furs you want at prices you can't afford to miss. For years, Field's fur coats have been famous not only for their style but for the intrinsic fineness of the furs. NOW in the January Sale you can choose furs of the same dependable Field quality at these irresistible prices—

Black Caracul $225	Leopard Cat $125
Black Persian Lamb $295	Muskrat $85
Cocoa-dyed Russian Ermine $465	Raccoon $195
Mink $795	Jap Mink $295
Hudson Seal $145	Nutria $265
Leopard $365	Jap Weasel $265
Ocelot $125	Gray Squirrel $195

Hudson Seal $145

Persian Lamb $295

Caracul $265

Fur Salon, Sixth Floor, North, Wabash

EXTRA-SPECIAL!

Two Weeks Selling of Our "SPECIAL-SIZE" HOSIERY

Those perfect-fitting stockings designed in three special sizes. That's why they have such a reputation for long wear and make such fine appearance. All the new colors . . . Dark Taupe. Brown Taupe, Toast Brown, Gunmetal Brownwood, Fawn Beige. All at this new price for two weeks only.

95c

Extra-width . . Service, Midweight, Chiffon.
Extra-length . . . Midweight and Chiffon.
Short-length . . . Midweight and Chiffon.

Hosiery, First Floor, State. Also Evanston and Oak Park

PUT IN A NEW SUPPLY OF NOTIONS

Every One Marked Special

Americe and Conway Hair Nets; all colors, including Gray and White, dozen . . . . . $ .50	Puritas Sanitary Napkins, 1 dozen to box, 7 boxes $1.00
Milo Cleansing Tissue, complete with stand in several colors . . . . . Special, .50	Silk Sanitary Belts . . . . . Special, .28
Silk Sanitary Aprons . . . . . Special, .35	Kleinert's Double Gem Shields, sizes 2, 3, 4. Regular or Crescent . . . . . Special, 3 prs., 1.00
Milo Cheesecloth, 5 yards to bolt . . Special, .25	Opn-dor Wardrobe Bags with zipper fastening, made of good quality art ticking . . Special, 2.75
Milo Absorbent Cotton, 1 lb. package . . 3 for 1.00	Red Cross Roller Cotton . . . . . 6 pkgs., 1.00
Milo Hot Water Bottle, 2 qt. size, good quality red rubber . . . . . Special, 1.00	

Notions, First Floor, North, State
Also Evanston and Oak Park

Run a New Ribbon in Your Lingerie—Our double-faced satin-ribbon comes with a special price this month. Take it white, pink, light blue or peach. The 10 yard bolt at 85c, $1 and $1.25.

Ribbons, First Floor, North, State.

LAY IN PLENTY OF BATH SOAP

It's Our January Selling

Olive Oil Castile, dozen . . . . . $ .75	
Americe Jasmin Bath Soap (6 large cakes) 1.90	
Americe Cold Cream Bath Soap (6 large cakes) 1.90	
Blue Rose Bath Soap (6 large cakes) 1.90	
Societe Hygienique Bath Soap (box of 6 cakes) . . . 1.00	
Societe Hygienique Toilet Soap, dozen 2.75	
Mouson's Lilac Bath Soap (3 gigantic cakes) 90	
Veolay Cold Cream Soap (3 cakes) 1.65	
Imported Radium Soap (3 cakes) 35	
Bronnley's English Cosmetic Soap (4 cakes) 65	
Edeltanne Pine Soap (3 cakes) 85	
Black Forest Floating Pine Needle Toilet Soap 1.25	
Black Forest Floating Pine Needle Bath Soap 2.00	
Florasma Bath Soap (3 cakes in box) 70	

Soaps, First Floor, North, State
Also Evanston and Oak Park

New Ways to Set Tables . . . New Linens, China, Glass, and Decorative Accessories . . . New Color Schemes Featured in the Block-Long Aisle of Table Set-Ups. Second Floor, Wabash

MARSHALL FIELD & COMPANY

DR. CUNO, HEAD OF GERMAN SHIP LINE, DROPS DEAD

Ex-Chancellor Collapses in Wife's Arms.

HAMBURG, Jan. 3.—(AP)—Former Chancellor Wilhelm Cuno, 56, general manager of the Hamburg-American Steamship line, collapsed on the doorstep of his country home near Hamburg today and died in his wife's arms.

DR. WILHELM CUNO. [Acme Photo.]

They were just about to leave on a vacation ordered by his physician and their automobile was waiting for them, the motor running. Death was caused by a heart attack.

Dr. Cuno was the first German shipping official to attempt to reëstablish shipping relations with the United States after the war. He succeeded in completing negotiations with United American lines for a joint trans-Atlantic service.

He became chancellor in November, 1922, and he was the organizer of "passive resistance" against the course of France in the Ruhr valley. Dr. Gustav Stresemann quickly discontinued this policy when he succeeded Dr. Cuno in 1923.

LITTLE ORPHAN ANNIE: "No" Insurance

DICK TRACY—"Stooge"

DR. C. A. STEVENS, 61, WAR VET AND SURGEON, IS DEAD

Dr. Charles A. Stevens, 61 years old, surgeon and veteran of the world war, died yesterday of a cerebral hemorrhage. He had been ill since Dec. 3.

Dr. Stevens, who lived at 6846 Union avenue, was a member of the surgical staff of the German Deaconess hospital. Graduated from Northwestern university medical school in 1899, he served as interne at the Mercy hospital and entered practice in Chicago in 1902.

He was appointed captain in the medical corps of the army in 1917, and was twice promoted, retiring from service in May, 1919, as a lieutenant colonel. During the war he was in charge of the surgical department of the hospital at Beaune, France.

Surviving Dr. Stevens are his wife and one son. Funeral services will be held at 6328 Cottage Grove avenue tomorrow at 4 p. m. Burial will be at Albion, Neb.

Dr. William Christy Dies; Practiced Here Forty Years

Dr. William Christy, 71 years old, 724 East 72d street, a practicing physician in the Woodlawn district for the last 40 years, died yesterday of a cerebral hemorrhage in the Woodlawn hospital, where he was a member of the medical staff. He was a graduate of McGill university at Montreal, Canada. Funeral services will be held at 9 o'clock tomorrow in the chapel at 851 East 75th street. The body will be taken to Quebec for burial.

Wm. McLaughlin, 52, Drops Dead in Glen Ellyn Home

William McLaughlin, 52 years old, died of heart disease last night in his home in Glen Ellyn. He was a partner in the Midwest Commissary in Chicago. Surviving Mr. McLaughlin are his widow, Margaret; a brother, and two sisters.

NEAL CALDWELL, FORMER ACTOR AT GOODMAN, IS DEAD

Neal W. Caldwell, former leading man in the Goodman theater here, died Monday night in the French hospital in New York City, according to word received here yesterday. Death was caused by an abscess of the larynx.

NEAL W. CALDWELL.

In 1930 Mr. Caldwell was among the Goodman players who sided with Thomas Wood Stevens, director of the theater, in a dispute with the board of directors over whether art or profits would be the ruling purpose of the theater. Mr. Stevens resigned, maintaining the theater should not be commercialized.

At that time Mr. Caldwell declared that if the Goodman was going to turn commercial he would take his chances on Broadway. During 1931 he appeared on Broadway in the Garrick Gayeties.

No arrangements for funeral services have been announced, but it was understood that the body would be shipped to Champaign, Ill., for interment.

Policeman, Long a Juvenile Officer, Dies Suddenly

Policeman Arthur Burglind, for the last 18 years juvenile officer in the Rogers Park and Summerdale districts, died suddenly of heart disease this morning in his home at 1435 Lunt avenue. He was 58 years old and had been a member of the force for 23 years. He is credited with having put hundreds of wayward boys on the straight path. Surviving Burglind are his widow and two children.

CROSSWORD PUZZLE

HORIZONTAL

1. Away
4. Babylonian diety
7. Having less color
9. Medieval Italian playing card
11. Resident of a city
13. Vessel of the Mediterranean
15. Inclined runway
16. Sturdy
18. Take off the cream
19. Unity
20. Bent down
22. An Asiatic [coll.]
23. Pledge
25. Soak
26. Spoken
28. Big
30. Dart
32. Falsehood
33. Australian bird
34. Rude dwelling
36. Proverb
38. Evergreen tree
39. Sick
41. To approach
43. To go wrong
44. Mild
47. Plant
49. To suffer a loss
51. Poetical measure
52. Grecian portico
53. Weakly emotional
55. Projections moved by cams
57. Guide
58. Journeys
59. Terminate
60. Hostelry

VERTICAL

1. Breakfast food
2. Toss, as a coin
3. Turkish hat
4. A dance or ball [Fr.]
5. Periods of time
6. Tetanus
7. Stringed instrument
8. Remain quiet
9. Sled for hauling logs
10. A test
11. Blood money [Gaelic]
12. Slip knot
13. Heroine in a work of Browning
14. Emperor [abbr.]
17. Gambling game
20. Shrink
21. Sleeping
24. Claw
27. Paint
29. Mild expletive
31. Color
34. Rough with hair
35. Kind of cloth
36. Vigilant
37. Pertaining to a point of the compass
38. Malayan canoes
40. Ignited
42. Underground portions of plants
43. Shade tree
45. Arabian chieftain
46. Tidy
48. Existed
50. Paradise
52. Whirled
54. Conducted
56. Hawaiian food

YESTERDAY'S PUZZLE SOLVED

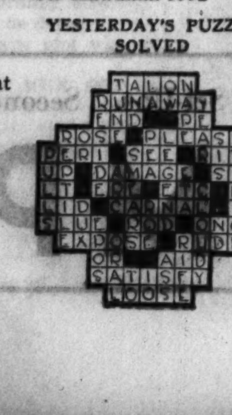

TODAY'S RADIO BROADCASTS

7 A. M.
W-G-N—"Good Morning" Musical Program.
KYW—Musical Clock.
WLS—Paul Rader.

7:30 A. M.
WLS—Prairie Ramblers; Jolly Bill and Jane.
WCFL—Cheerio.
WMAQ—Pepper Pot.
WIBO—Time Express.
WBBM—Christian Science program; Time Saver.
WJJD—Happy Go Lucky Time.

8 A. M.
WLS—Music; Ralph Emerson.

8:30 A. M.
W-G-N—"Good Morning" Musical Program.
WMAQ—Vic and Sade; Nothing But the Truth.
WLS—Music; markets; Gene Autry.

9 A. M.
W-G-N—Time signal; Charlie White's gym o' the air.
WBBM—Melodies.
WCFL—German entertainment.
WGES—Canary concert.

9:15 A. M.
W-G-N—Clara, Lu, 'n' Em.
WMAQ—Neysa.
WLS—Mac and Bob.

9:30 A. M.
W-G-N—Chicago Board of Trade reports.
WAAF—Women's hour.
WMAQ—Happy Jack.
WBBM—Beauty Chat.

9:35 A. M.
W-G-N—Leonard Salvo's Mail Box.

9:45 A. M.
KYW—Betty Crocker.
WLS—Ralph and Hal.

10 A. M.
W-G-N—Irene Wicker and Allan Grant.
WMBI—Shut in program.
WIBO—Popular Echoes.
WCFL—Dance music.
WMAQ—Breen and De Rose.

10:15 A. M.
W-G-N—Melody favorites; organ.
KYW—Radio Household Institute.
WENR—U. S. Army band.

10:25 A. M.
W-G-N—Board of Trade reports.

10:30 A. M.
W-G-N—Digest of the news.
KYW—Romantic Bachelor.
WAAF—Effie Marine Harvey's club.
WMAQ—Rhythm Ramblers.
WENR—Jackie Heller.
WSBC—John Stamford.
WBBM—Four Norsemen.

10:45 A. M.
W-G-N—Grand Old Hymns.
WBBM—Ben Alley.

11 A. M.
W-G-N—Hank Harrington.
KYW—Morning Melodies.
WCFL—Red Hot and Low Down.
WENR—Smack Out.
WMAQ—"Expansion of Europe from 1900 On," talk.

11:15 A. M.
WBBM—Gene and Charlie; Virginia Clark.
WENR—Piano Duo.

11:30 A. M.
W-G-N—Board of Trade reports.
KYW—National Farm and Home hour.
WJJD—Buckle Busters.

11:35 A. M.
W-G-N—"Painted Dreams"; Sketch.

11:45 A. M.
WBBM—Bowling congress.
WLS—Markets—Harry Steele.

11:50 A. M.
W-G-N—Dr. Antony Sodero.

NOON.
W-G-N—Midday service—the Rt. Rev. Ernest L. Waldorf.
WIBO—Music; Markets; Reading Room.
WLS—Maple City Four.

12:30 P. M.
W-G-N—Palmer House Ensemble.
WJJD—Farmer Rusk.
WMAQ—The Ambassadors.

12:45 P. M.
WMAQ—Patricia Gordon; Rex Battle's ensemble.

12:50 P. M.
W-G-N—Robert T. Van Ness, horticulturist.

1 P. M.
W-G-N—Opera Miniature—Allan Grant.
WLS—Slim and Spud.
WAAF—Hoosier Philosopher.

1:15 P. M.
W-G-N—Palmer House ensemble.
WMAQ—Dave Rose; Public Schools talk.
WBBM—Ann Leaf; School of the Air.

1:45 P. M.
W-G-N—Wesley Summerfield, tenor.
KYW—Concert Petite.
WCFL—Players.

2 P. M.
W-G-N—Ruth Atterbury Wakefield, Historical talk.
WLS—Betty and Bob.
WIBO—Radio Gossip club.
WMAQ—Two Seats in the Balcony.

2:10 P. M.
W-G-N—Palmer House ensemble.

2:30 P. M.
W-G-N—Time Signal; June Baker, Household talk.
KYW—Women's Radio review.
WSBC—Robert Danke.

3 P. M.
W-G-N—Organ; Joseph Hassmer, baritone.
WMBI—Sunday school lessons.
WCFL—Joseph L. Crill, civic talk.
KYW—Three Strings.
WMAQ—Chamber music.
WBBM—Claude Hopkins' orchestra.

3:10 P. M.
WBBM—Sir Josiah Stamp.

3:30 P. M.
W-G-N—Rondoliers, string trio.
KYW—The Two Doctors.

4 P. M.
W-G-N—Bebe Franklin, contralto.
WBBM—Howard Neumiller.
WIBO—Cerny Ensemble.
WCFL—Junior federation.
WMAQ—Women's Calendar.

4:15 P. M.
W-G-N—Leonard Salvo, organ.
WJJD—Young Mothers' club.
WENR—The Caravan.
WAAF—Sports Review.

4:30 P. M.
W-G-N—Joseph Hassmer, baritone.
WMAQ—Flying Family.
WENR—Irma Glen, organist.
WJJD—Mooseheart Children.

4:45 P. M.
W-G-N—Jane Carpenter, pianist.
WENR—Musical Moments.
WCFL—Eddy Hansen.
WBBM—Musical Rounders.

5 P. M.
W-G-N—"The Devil Bird," sketch.
WMAQ—Russ Colombo orchestra.
KYW—Century of Progress talk; piano.

5:15 P. M.
W-G-N—Concert orchestra.
WSBC—Jerry Sullivan.
WBBM—Tarzan of the Apes.

Today's Features

1:30 p. m.—WBBM. "Moby Dick," a dramatization of Herman Melville's famous story, will be heard on the American School of the Air program.

3:10 p. m.—WBBM. Sir Josiah Stamp and J. Maynard Keynes, leading economists of Great Britain, will be heard in a debate on the subject of "Spending vs. Saving."

BING CROSBY.

8 p. m.—W-G-N. Bing Crosby, romantic singer, returns to the air in first of 1933 series of programs with Leonard Hayton's orchestra.

8:15 p. m.—WMAQ. Symphony orchestra under the direction of Issay Dobroven, recent conductor of the New York Philharmonic.

8:30 p. m.—W-G-N. Guy Lombardo's orchestra with Burns and Allen, comedians.

8:30 p. m.—WENR. Morton Downey and Donald Novis share singing honors on a program with Leon Belasco's orchestra.

9 p. m.—WENR. An Old Fashioned Amateur Night of the early nineteen hundreds.

10:15 p. m.—W-G-N. "Milligin and Mulligan," mystery sketch.

CHICAGO WAVE LENGTHS.

	Meters.	Kc.		Meters.	Kc.
W-G-N	416.4	720	WAAF	325.9	920
WIBO	535.4	560	WCFL	309.1	970
WPCC	535.4	560	KYW	393.9	1020
WMAQ	447.5	670	WMBI	277.6	1080
WBBM	389.4	770	WGES	220.4	1300
WENR	344.6	870	WJJD	265.3	1130
WLS	344.6	870	WSBC	247.8	1210

5:30 P. M.
W-G-N—The Singing Lady.
WBBM—Skippy.
WMAQ—Drifting and Dreaming.

5:45 P. M.
W-G-N—Little Orphan Annie.
WMAQ—Dance Masters.
WBBM—Lone Wolf Tribe.
WIBO—Silver Melodies.

6 P. M.
W-G-N—Dinner concert.
WCFL—Tom Brown Jr.'s orchestra.
WIBO—German program.
KYW—Jackie Heller.
WMAQ—Harold Van Horne.
WENR—State's Attorney Thomas J. Courtney.

6:15 P. M.
W-G-N—The Secret Three, sketch.
WMAQ—Ray Knight sketch.
WENR—Carson Robinson's Buckaroos.
WGES—Cecil and Sally.
WJJD—Sports Reel.

6:30 P. M.
W-G-N—Tom, Dick and Harry.
WBBM—Sports Review.
WENR—What's the News?

6:45 P. M.
W-G-N—Palmer house ensemble.
WBBM—Boake Carter.
WENR—The Goldbergs.
WMAQ—Art Kassel's orchestra.

7 P. M.
W-G-N—Whispering Jack Smith and the Humminbirds.
WJJD—Half Pint Jaxon.
WIBO—Cerny ensemble.
WMAQ—The Crime club.
WLS—The Vagabonds.
KYW—Vincent Lopez's orchestra.

7:15 P. M.
W-G-N—Singing Sam.
WBBM—Westphal's orchestra.
KYW—For Men Only.
WLS—Ben Bernie's orchestra.

7:30 P. M.
W-G-N—Kate Smith, songs.
WLS—Balkan Melodies.
WBBM—Charlie Hamp.

7:45 P. M.
W-G-N—Abe Lyman's band and the Hollywood Newsboy.
WMAQ—L'Amour Melodique.
KYW—Chandu, the Magician.
WLS—The Country Doctor.

8 P. M.
W-G-N—Bing Crosby and Leonard Layton's orchestra.

WLS—Adventures of Sherlock Holmes.
WBBM—Themes in Tempo.

8:15 P. M.
W-G-N—Tribune Drama.
WMAQ—Theatre of the Air.
WBBM—Mitchell C. Robin, civic talk.

8:30 P. M.
W-G-N—Guy Lombardo's orchestra with Barnes and Allen.
KYW—Don Pedro's orchestra.
WENR—Morton Downey and Donald Novis.
WMAQ—Symphony concert.
WIBO—"Y" Hotel Chorus.

8:45 P. M.
WIBO—Clem and Harry.
WBBM—Ben Pollack's orchestra.
WCFL—Ilka Diehl skit.

9 P. M.
W-G-N—Hal Kemp's orchestra.
WIBO—Wendell Hall.
WENR—Corn Cob Pipe club.
WCFL—Minstrel show.

9:15 P. M.
W-G-N—"Easy Aces," comedy sketch.
WBBM—Billy White and Westphal's orchestra.
KYW—Alice Joy.
WCFL—Al Handler's orchestra.

9:30 P. M.
W-G-N—Tomorrow's Tribune.
KYW—Inspector Stevens.
WBBM—Harriett Cruise and Four Norsemen.
WMAQ—Carveth Wells.
WIBO—Betty and Jean.
WCFL—Grace Wilson.

9:40 P. M.
W-G-N—Headlines of Other Days.

9:45 P. M.
W-G-N—"Melody Time" with Bob Forsans, tenor.
WBBM—Myrt and Marge.
KYW—Radio Rubes.

10 P. M.
W-G-N—Hal Kemp's orchestra.
WMAQ and WENR—Amos and Andy.
WIBO—Sparkling melodies.

10:15 P. M.
W-G-N—"Milligin an Mulligan," mystery sketch.
WMAQ—Dan and Sylvia.
WENR—Cesare Sodero's orchestra.

10:30 P. M.
W-G-N—Time signal and weather forecast; Phil Levant's orchestra.
KYW—Don Pedro's orchestra.
WMAQ—Art Kassel's orchestra.

10:50 P. M.
W-G-N—Maurie Sherman's orchestra.

11 P. M.
WMAQ—Mark Fisher's orchestra.
WENR—Ben Bernie's orchestra.

11:10 P. M.
W-G-N—Phil Levant's orchestra.

11:15 P. M.
WMAQ—Cab Calloway's orchestra.
WSBC—Jerry Sullivan.

11:30 P. M.
W-G-N—Clyde McCoy's orchestra.
WMAQ—Tweet Hogan's orchestra.

Midnight.
W-G-N—Hal Kemp's orchestra.
KYW—Dan Russo's celebrity night.
WBBM—Charley Straight's orchestra.
WMAQ—Art Kassel's orchestra.

12:15 A. M.
W-G-N—Maisonette Russe.

12:30 A. M.
W-G-N—Hal Kemp's orchestra.
WMAQ—Vincent Lopez's orchestra.
WENR—Tweet Hogan's orchestra.

H. M. HARRIMAN OF U. S. BANKING FAMILY IS DEAD

LONDONDERRY, Ireland, Jan. 3.—(AP)—Herbert M. Harriman, a member of the American banking family, died today at Bovagh house, Aghadowey, Londonderry county.

He was prominent in New York society, served in the American army during the world war, and shortly after the armistice was married to Miss S. J. Hunter of Aghadowey, who had nursed him through a serious illness. She was his third wife.

Harriman was the youngest son of the late Oliver Harriman and was a brother of Mrs. W. K. Vanderbilt. In his youth he worked in the west on railroads controlled by the late E. H. Harriman. In 1900 Harriman won the amateur golf championship of America.

Always Dead Tired?

How sad! Sallow complexion, coated tongue, poor appetite, bad breath, pimply skin and always tired. What's wrong? Chances are you're poisoned by clogged bowels and inactive liver. Take this famous prescription used constantly in place of calomel by men and women for 20 years—Dr. Edwards' Olive Tablets. They are harmless yet very effective. A compound of vegetable ingredients. They act easily upon the bowels, help free the system of poison caused by faulty elimination, and tone up liver. Rosy cheeks, clear eyes and youthful energy make a success of life. Take Dr. Edwards' Olive Tablets nightly. Know them by their olive color. 15c, 30c and 60c. All druggists.

Inexpensive Prescription Guaranteed to Stop Rheumatic Pains

Thousands joyfully astonished at swift 48 hour relief.

Progressive pharmacists will tell you that the popular big selling prescription for rheumatism right now is Allenru—for 85 cents you can get one generous bottle from any up to date druggist.

You can get it with the understanding that if it doesn't stop the pain—the agony—and reduce the swelling in 48 hours—your money back.

Excess Uric Acid Poison Starts To Leave In 24 Hours

Out of your joints and muscles go the excess uric acid deposits that are so often the cause of your suffering—it's a safe, sensible, scientific formula—free from pain deadening drugs.

The same holds good for Sciatica, Neuritis and Lumbago—quick, joyful relief—no more idle days—it removes the cause.

F. J. KILKENNY, WARTIME AID OF DAWES, DIES

Francis J. Kilkenny, aid de camp to Gen. Charles G. Dawes in France during the world war and later his assistant when Gen. Dawes was director of the budget, died yesterday at his home, 2226 Arthur avenue. Mr. Kilkenny was in his early fifties. For many years he had been active in the affairs of Irish-American organizations.

F. J. KILKENNY.

He was the originator of the Irish homegoing movement and president of the association formed to sponsor visits to Ireland by Irish-Americans. Following his association with Gen. Dawes, Mr. Kilkenny entered the investment business in Chicago. He was married in 1921 to Ellen Loretta Ryan of Chicago, who, with two daughters and two sons, survives.

Funeral services will be held Friday at 9:30 a. m. from St. Henry's church, 6404 Ridge boulevard. Burial will be in All Saints cemetery.

GEO. P. EARLING DIES SUDDENLY OF HEART DISEASE

Milwaukee, Wis., Jan. 3.—[Special.]—George Peebles Earling, 58, member of one of Milwaukee's most prominent families, died suddenly of heart disease tonight in his home, 1224 North Prospect avenue. He was a son of A. J. Earling, president of the Milwaukee railroad from 1899 to 1917. He was a brother of Mrs. Frederick Thwaits, a social leader here.

Mr. Earling retired from business about two years ago. He maintained an office and staff in the Plankinton building, however, for conducting his personal affairs. He was long active with the Central Coal company of Milwaukee.

Mr. Earling is survived by his widow, Mrs. Ethel Peck Earling, a daughter, Mrs. Winslow B. Van Devanter, Washington, D. C.; two sons, Albert J. Earling and George Peck Earling Jr., his sister, Mrs. Thwaits and a brother, Sherburne M. Earling, Chicago. Mr. Earling's widow is a daughter of the late George R. Peck, noted railroad lawyer.

The hour of the funeral will be decided upon later. Burial will be Thursday at the Forest Home cemetery.

Mr. Earling was a member of the Milwaukee club and the Milwaukee Country club.

THE high character and deep solemnity of Haggard Funeral Services is maintained always. Complete funerals as low as $100. Free use of chapels. Men or women directors.

HAGGARD FUNERAL HOMES
CHICAGO 214 S. Western Av. At Jackson Blvd. Tel. West 1376
OAK PARK 124 Madison St. At Lombard Ave. Tel. Euclid 7826

FREE USE OF CHAPEL AND RECEPTION ROOMS
Lain & Son
63RD. AND HARVARD
TEL: WENT. 0025

Frank G. Smith, Retired Waukegan Publisher, Dies

Frank G. Smith, retired Waukegan newspaper publisher, died yesterday of pneumonia at his home at 303 Douglas avenue in Waukegan. He was 59 year old and was born at Volo, in Lake county. With his brother, William J. Smith, who was a state commerce commissioner during the Small administration, he published Waukegan newspapers from 1906 to 1928, when they sold their interest in the Waukegan Daily Sun. Mr. Smith is survived by his widow, Mrs. Hazel Smith, and two children, William, 13 years old, and Evelyn, 15.

DEATH NOTICES

In Memoriam.

COHEN—Marcus Cohen. In cherished memory of our dear one, taken suddenly Jan. 4, 1932. PARENTS, BROTHERS, SISTERS.

ROTH—Muriel Roth. In loving memory of my dear wife, who passed away 1 year ago today. MARK.

TOMPKINS—Ellen Tompkins, Jan. 4, 1932.
Just one year ago today,
Ellen dear, you went away,
But memories of you are so dear,
We feel that you are ever near.
FATHER, MOTHER, SISTER, BROTHER.

Fraternal Notices.

OAK PARK LODGE, B. P. O. ELKS—Elk services for Brother Rudy Muehl, 8 p. m., Wednesday, chapel, 17 Madison-st., Oak Park. Funeral 2 p. m. Thursday. Members please attend.
FRANK P. WHITE, Exalted Ruler.
J. F. M. O'NEILL, Secretary.

OLD GLORY LODGE, NO. 975, A. F. & A. M.—Members please attend funeral of Brother Albert B. Fetzer at Congregational church, Waveland and Janssen-avs., Thursday, Jan. 5, at 2 p. m. C. E. STEWART, Master.

BARNARD—Cora E. Barnard, Jan. 2, at her home, 303 N. Oak Park-av., Oak Park, daughter of the late Frank A. and Lydia Adams Barnard, sister of George H. and the late Charles E. and Nellie W. At rest in funeral chapel, 5708 W. Madison-st., where services will be held Wednesday, Jan. 4, at 2:30 p. m. Interment Forest Home. Please omit flowers.

BARSON—Gittel Barson, late residence, 1304 N. Claremont-av., beloved mother of Jack, Mike, Etta Eichner, Ray Stool, Jennie Goldberg and the late Bessie Kastor and Hyman. Funeral Wednesday, 12 noon, at chapel, 3018 W. Division-st. Interment Morton Grove, Ill.

BEERY—Bertha Beery, late of 4349½ N. Ashland-av., beloved wife of Clinton E., fond mother of Vernon, Eugene, Mildred, Charles, and the late Percy. Member of Park Lane chapter, No. 934, O. E. S., and Hermann Sisters, Humboldt lodge. Funeral Thursday at 10 a. m. at chapel, 4911 Broadway.

BESNER—Mathew M. Besner, 7935 St. Lawrence-av., suddenly, beloved husband of Rose E. and father of Geraldine M. Services at chapel, 2157 W. Division-st., 2 p. m. Wednesday, Jan. 4, 1933. Interment Waldheim. Omit flowers.

BEUTELL—Emily A. Beutell, beloved mother of Roland L. and Mrs. Lillian Darrow. Services Thursday, 2 p. m., at chapel, 7319 Madison-st., Forest Park. Interment Concordia.

BOLLARD—Mary L. Bollard, at home, 8101 Evans-av., beloved mother of Elizabeth, Maude and Beatrice Bollard, Frances B. Walker, Jessie B. Kraefft and Ethel B. Roberts, sister of William C., Thomas, Harry and Fred Hooper, Minnie Cleveland and Maude Curl. Funeral Thursday, Jan. 5, at 2:30 p. m., at Christ Episcopal church, 65th-st. and Woodlawn-av. Remains will lie in state in church chapel from 10 a. m. Interment Oak Hill.

BOMER—See Beutell death notice.

BYRNE—Cecile Healy Byrne, 7112 Euclid-av., beloved wife of William F. Byrne Jr., fond mother of William and Loretta, daughter of Jerry and Mary Healy, sister of Mrs. Fred A. English, Mrs. Frank Walker, Jerry, John, Raymond, Homer, and Vincent. Funeral Wednesday, Jan. 4, 9:30 a. m., to St. Philip Neri church. Interment Holy Sepulchre.

CAUWELS—Frank Cauwels, late of 2705 N. Marshfield-av., beloved husband of Josephine, nee Vierick, fond father of Emma, Margaret, Charles and Henry, son of Mrs. Emma Cauwels, brother of Mrs. Elizabeth DeGeeter, Arthur Cauwels, Mrs. Marguerite Sonneville. Funeral Thursday at 9 a. m. from chapel, 4516 N. Kedzie-av., to St. Bonaventure church. Interment St. Joseph's.

CHRISTIE—Dr. William D. Christie of 724 E. 72d-st. Funeral notice later. Information call Triangle 6600.

DONEGAN—Thomas J. Donegan, Jan. 2, 1933. Funeral Wednesday, Jan. 4, 1933, at 9:30 a. m., from chapel, 924 Webster-av., to St. Vincent's church. Interment Calvary cemetery. Member of Brownson council, K. C. No. 1030, and Holy Name society.

DONOHUE—Thomas Donohue, brother of Lieut. Patrick Donohue. Funeral Thursday, Jan. 5, at 9:30 a. m., from residence, 2506 Ainslie-st., to St. Hilary's church. Burial Mount Carmel. Member of Division 241, A. A. of S. and E. R. E. of A. Kedzie 2394.

ERNZEN—Mathew Ernzen, late of 3306 N. Karlov-av., dearly beloved husband of Freda, nee Isslep, fond father of Beatrice and Sylvia. At rest in funeral home, 3834-36 Irving Park-blvd., until 9 a. m., Friday, then to St. Viator's church, Addison-st. and Keeler-av., where mass will be celebrated at 9:30 a. m.

FARWELL—Charlotte Farwell, Jan. 2, 1933, at her residence, 7933 Essex-av., fond daughter of Walter E. and Maude Farwell, nee McRitchey. Funeral Thursday, 9 a. m., to St. Bride's church; solemn high mass. Burial at Mount Olivet. Sag. 5829.

FETZER—Albert Broeder Fetzer, suddenly, late of 3432 Greenview-av., beloved husband of Lillian Fetzer, nee Huntemann, fond father of Arliss. Member of Old Glory lodge, A. F. & A. M., No. 975, and P. P. Betsy Ross chapter, O. E. S., No. 884; Modern Woodmen, Chicago camp, No. 3052. Masonic and church services Thursday, 2 p. m., at Waveland Avenue Congregational church, Waveland and Janssen-avs. Interment Concordia. Remains at chapel, 2742 Lincoln-av.

FILIP—Joseph Filip, beloved husband of Marie Filip, fond father of Emily, Frank, Barbara Andrle, Edward, and Marie. Funeral Thursday at 9 a. m. from late residence, 5303 W. 23d-st., to Mary Queen of Heaven church. Interment St. Adalbert's cemetery. For information call Cicero 3191 R.

FYSON—George Fyson, 3607 N. Sacramento-av., age 85 years, dearly beloved father of Mrs. Nellie Olson, grandfather of Mrs. Muriel Wagner, great-grandfather of Carol Mai Wagner. Services Wednesday, Jan. 4, at 10 a. m., at St. Stephen's church, 3533 N. Albany-av. Interment Oakridge. Member of Garden City tent, Maccabees, and Congress Home lodge, No. 8, I. O. O. F. At rest in church auditorium until church services.

GEISBUSH—Cyril J. Geisbush, suddenly, at Jamaica, Long Island, N. Y., beloved husband of Catherine Cleary Geisbush, father of Cyril Jr., Cletus and Gerald, son of Mrs. Helen Geisbush Norton, brother of Agnes Geisbush. Funeral Thursday, 10:30 a. m., from chapel, 1818-1820 S. Michigan-av., to St. Mary's church, Paulist Fathers, 9th-st. and Wabash-av., Chicago. Interment Mount Olivet cemetery. Please omit flowers.

HALL—Margaret Pickham Hall, wife of the late John Hall, mother of Mary Hall Fay and John P. Hall and the late William F. and Thomas M. Funeral Thursday, Jan. 5, 10:30 a. m., from her home, 31 S. Mason-av., to St. Catherine of Sienna church. Interment Calvary. Please omit flowers.

GIEDE—Augusta Giede, Jan. 3, aged 48 years, late of 2858 N. Damen-av., beloved wife of William, fond sister of Henry, William, Lillian Bolte, George, Arthur and Clara Kowsky. Funeral Friday, Jan. 6, at 1 p. m., from funeral home, 2056-58 Belmont-av., to Bethlehem Evangelical Lutheran church, corner Magnolia and Diversey, to Acacia Park cemetery. Member of Mizpah chapter, No. 549, O. E. S.

HARLAND—Thomas G. Harland, late of 1156 Lill-av., beloved husband of Ida Harland, nee Romberg, fond father of Lee, Thomas, Jack and Ronald. Member of Street Car Men's union. Funeral services Wednesday, 2 p. m., at chapel, 2743 Lincoln-av. Interment Ridgewood.

HEALY—Cecile Healy. See Byrne notice.

HELFRICH—Mary Helfrich of 6330 N. Claremont-av., beloved wife of Peter V., fond sister of George Braendle, Richard N. and Nellie Kitching. Service at late residence, Friday, Jan. 6, at 2 p. m. Interment Rosehill cemetery. Member of Perseverance chapter, No. 896, O. E. S., and the Women's Benefit association, review No. 55.

JOHNSON—Donald Andrew Johnson, beloved son of Edward F. and Ethel Malmberg Johnson, brother of Eleanor. Services at residence, 1625 Sherwin-av., Thursday, Jan. 5, at 2 p. m.

KANE—Michael Kane, Jan. 2, 1933, late of 2052 Cleveland-av., beloved husband of the late Margaret Gill Kane and father of Joseph A., William M. and James F. Kane and Mrs. Walter Kennedy of Maple Park, Ill. Funeral Thursday, 9:30 a. m., from his son's residence, 6445 N. Washtenaw-av., to St. Timothy's church. Interment Calvary.

DEATH NOTICES

KILEY—Mary Kiley, beloved wife of the late Patrick Kiley, dear mother of Mrs. Mary Bick of Hammond, Ind.; Mrs. Katherine McGurn, Mrs. Anna D. Reynolds of St. Louis, Mo., and Timothy J. Kiley. Funeral Friday at 9 a. m. from late residence, 5829 Washington-blvd., to St. Catherine of Sienna church. Interment Mount Carmel cemetery. Berkshire 8070.

KILKENNY—Francis J. Kilkenny, beloved husband of Ella Loretta Ryan Kilkenny, fond father of Francis J., Catherine M., William J., and Carolyn D., at residence, 2226 Arthur-av. Funeral Friday, 9:30 a. m., at St. Henry's church.

KONVALINKA—Joseph Konvalinka Sr. of Union Pier, Mich., beloved husband of the late Catherine, nee Berney, fond father of Alice L. Lokay, Joseph Jr., Edward G., Emil W., Charles M., and grandchildren. Jan. 2, 1933. Funeral services Wednesday at 3 p. m. at chapel of Bohemian National cemetery. For information phone Cicero 6620.

LASLEY—Sue B. Lasley, beloved wife of the late Ansel M. Lasley, fond mother of the late Frank A. Lasley. Funeral services at funeral home, 6950 N. Clark-st., Thursday at 2 p. m. Interment Rosehill.

LYNESS—Madeline M. Lyness, 6125 Kenwood-av., Jan. 3, 1933, beloved wife of Clark Lyness, sister of Mrs. Marie Macdonald. Services at chapel, 63d and Harvard, Thursday, Jan. 5, 8 p. m. Interment at Farina, Ill.

McCORMACK—George H. McCormack, Dec. 31, 1932, beloved son of Mary and the late George McCormack, fond brother of Mrs. Irene Boyle and Bernice McCormack. Funeral Wednesday, Jan. 4, 1933, 2 p. m., at late residence, 2432 W. Pershing-rd. Interment Oakridge cemetery. For information Yards 1741.

M'GARAHAN—John C. McGarahan, Jan. 3, 1933, beloved husband of Anna May Dorr McGarahan, brother of Harry and William McGarahan, Mrs. Arthur Burns of Milwaukee, Wis., and Mrs. Thomas Sheridan of Cleveland, O. Funeral Friday at 9 a. m., from funeral home, 245 W. North-av., to Immaculate Conception church. Interment at Milwaukee Friday afternoon, Milwaukee, Wis., papers please copy.

M'LAUGHLIN — William McLaughlin, 587 Hillside-av. Glen Ellyn, Ill., beloved husband of Margaret, nee Thompson, fond brother of Mrs. Mary Bathe, Edward, and Katherine. Funeral notice later.

MURPHY—John D. Murphy, beloved husband of Grace, nee Jamison, fond father of Mary Kriz, Owen, Elizabeth, Dwight and the late Theresa McNulty, Margaret Ganey and Dave Murphy. Funeral Thursday, Jan. 5, at 9 a. m., from late residence, 1058 N. Crawford-av., to Our Lady of Angels church. Interment Mount Olivet. Merrimac 9890.

NEWMAN—Mary Jane Newman, sister of Mrs. Margaret O'Day, Mrs. W. G. Smith, Mrs. Lucy Todd, and the late Edward and James Newman, aunt of William and Daniel O'Day, at residence, 619 S. Humphrey-av., Oak Park, Ill. Funeral Thursday at 9:30 a. m., to St. Catherine of Sienna church. Interment Calvary.

NITARDY—Virginia Amy Nelson Nitardy, beloved wife of Karl, mother of Elizabeth, loved daughter of Cornelius and Christiana Nelson, sister of Horace, Donald and Robert, at the home of her parents, 804 S. Sixth-av., Maywood. Funeral services Thursday, Jan. 5, at 2 p. m., at the above address. Interment Rosehill.

PHILLIPS—Julia Phillips, suddenly at the Taggart apartments, 2430 Oceanview, Los Angeles, Cal., beloved mother of Mary Phillips. Services Wednesday, at 11 a. m., at the Little Church of the Flowers, Forest Lawn cemetery, Los Angeles, Cal. Delmer A. Smith, director.

RAUSCHER — Margaretha Elena Rauscher, nee Petersen, of 2446 N. Lowell-av., Jan. 3, 1933, aged 68 years, beloved wife of Joseph F., dear mother of Mrs. W. Schafer, Mrs. F. Kantro, and Marvin Rauscher, fond sister of Henry A. Petersen and the late Augusta M. Petersen. Remains at funeral chapel, 4338-40 Fullerton-av., where services will be held Friday, Jan. 6 at 1 p. m., then to St. Peter's Evangelical church, Oakley-av. and Cortez-st., at 2 p. m. Interment Forest Home.

RICHARDSON—Thomas R. Richardson, Jan. 3, 527 N. Lockwood-av., beloved husband of Mary Richardson, nee Goodjohn, brother of the late Samuel and Mrs. H. Garrett. Services Thursday, Jan. 5, at 2 p. m., at chapel, 124 Madison-st., Oak Park, at Lombard-av. Interment Rosehill. Member of White Rose lodge, No. 133, Sons of St. George.

RISETTO—Marie Risetto, beloved daughter of John and Vittoria, sister of Art, Louis, and Florence. Funeral from chapel, 708 N. Wells-st., Thursday at 9:30 a. m., to the Church of the Assumption. Interment Mount Carmel.

ROBERTS—Edward Roberts, Jan. 1, 1933, at North Judson, Ind., beloved husband of Cora A., father of William and Linton Roberts, Mrs. Herbert E. Fisk, and Mrs. R. Simmers. At chapel, 63d and Harvard, by 8 p. m. Wednesday. Services Thursday, Jan. 5, at 2 p. m., under auspices of Ellsworth lodge, No. 114, K. P., and Kosmos lodge, No. 896, A. F. & A. M. Interment at Fairmount.

ROBERTS—Lida Roberts, Jan. 3, 1933, wife of the late Julius C. Roberts, sister of Mayme Carlton and the late Leni Sullivan. Funeral Thursday, 2:30 p. m., at 923 Wisconsin-av., Oak Park. Interment Forest Home.

RUPPERT—Charles Maurice Ruppert, age 45 years, late of the New Southern Hotel, 1256 S. Michigan-blvd., fond father of Johanna of 3612 Douglas-blvd. Funeral services Wednesday, 2 p. m., at 3654 W. Roosevelt-rd. Interment Dr. Herzl Verein, Waldheim, Forest Park. New York papers please copy.

RYAN—Michael H. Ryan, Dec. 31, husband of the late Mary, beloved father of William, Isabelle, Agnes, Ruth and Dorothy Ryan, Mrs. Josephine Walle, and Mrs. Mary Molitor. Funeral Thursday morning at 9:30 from residence, 1618 Rascher-av., to St. Gregory's church, thence to St. Joseph's cemetery.

SARGENT—Fannie Baker Sargent, widow of Welland F. Sargent. Funeral services at her home, 5227 Blackstone-av., Wednesday at 3 p. m. Burial private.

SCHMELING—Louise Schmeling, nee Hauser, age 77 years, suddenly, Jan. 3, beloved wife of the late Gustav, fond mother of Leo, Arthur and Gustav, dear sister of Margaret Bueltzingsloewen, Mary Teuscher, Barbara Schwager, Anna Wolff, Kate Sorup, Herman and William Hauser. Funeral services Thursday at 10 a. m., at chapel, 3807 Lincoln-av. Burial La Porte, Ind.

SPARGO—Elsa Vieh Spargo, Jan. 3, 1933, of 815 Colfax-st., Evanston, Ill., wife of John W. Spargo, daughter of George Vieh. Services 3 p. m., Wednesday, Jan. 4, 1933, at Graceland cemetery chapel, Chicago. Boston and St. Louis papers please copy.

SHANNON—Alexander Andrew Shannon, Jan. 3, of 353 Cottage-av., Glen Ellyn, Ill., beloved husband of Margaret; fond father of Given, Mrs. Enid Sell, Ronald E., Mrs. Yvonne E. Sell, and O. Kay Shannon. Charter member of Circle lodge, No. 938, A. F. & A. M.; Circle chapter, No. 246, R. A. M.; member of Oak Park council, No. 93, R. & S. M.; Siloam commandery, No. 54, K. T., Oak Park, Ill. Siloam services Thursday at 2:30 p. m. at chapel, 493 Main-st., Glen Ellyn. Please omit flowers. For information call Glen Ellyn 32. Interment Oakridge cemetery.

STERN—Daniel S. Stern, at Los Angeles, Cal., on Jan. 2, 1933, beloved father of Victor and Frances Stern Rosenthal. Funeral at the convenience of the family.

STEVENS—Dr. Charles A. Stevens, Jan. 3, 1933, of 6846 S. Union-av., beloved husband of Mabel Stevens, nee Whiting; fond father of George D. Stevens, beloved son of Mrs. Mary J. Nowers, brother of Dr. Walter E. Nowers and Mrs. Lucy M. Everitt. Funeral services at chapel, 6328 Cottage Grove-av., Thursday at 4 p. m. Interment at Albion, Neb. For information call Fairfax 2900.

STEVENSON — Robert F. Stevenson, Jan. 2, 1933, beloved husband of Anna E. Stevenson, nee Brobach, fond brother of Mrs. John G. Sharp and Mrs. George Lotz. Funeral services at his late residence, 1517 E. 54th-st., Thursday at 1:30 p. m. Interment at Cedar Park cemetery. Charter member of Gauntlet lodge, No. 4, K. of P. For information call Fairfax 2900.

STEWARD—Arthur H. Steward, fond son of Herman T., and the late Anna, nee Kennedy, brother of Mrs. Harry Blankenburg, Mrs. A. Tresnoski, Dorothy and Elmer. Funeral from the home, 745 Truman-st., Hammond, Ind., Friday, Jan. 6, at 9 a. m., to All Saints' church.

STREY—William Strey, Jan. 30, aged 78 years, late of 1533 Montana-st., husband of the late Bertha, fond father of Millie Lienau, Bertha, Latall, Herman, Anna Luebcke, Mildred Greske, Albert, Alma Miller, William, Frieda Frauenfelder and the late Charles. Funeral Friday, Jan. 6, at 2:30 p. m., from funeral home, 2056-58 Belmont-av., to St. Lucas cemetery.

TRUESDELL—Josiah M. Truesdell, Jan. 2, aged 84 years, at his residence, 360 E. Garfield-blvd. Funeral services will be held at chapel, 6110 Cottage Grove-av., Thursday, Jan. 5, at 10 a. m. Interment Union Ridge cemetery.

VOGT—Joseph J. Vogt, Jan. 2, beloved husband of Margaret Vogt, father of Mrs. Claude C. Niles, Mrs. James Fryer, Mrs. George J. Nikolas Jr., and the late Joseph J. Vogt. Funeral from chapel, 1253-55 N. Clark-st., Wednesday, Jan. 4, at 11 a. m.

MAUSOLEUMS.

MAUSOLEUM - MONUMENT
The Old and Reliable
CHAS. G. BLAKE CO.,
1004 E. 67TH. FAIRFAX 9876.

Guide Children with Reason—
Mrs. Bevans Points the Way

Chicago Daily Tribune

THE WORLD'S GREATEST NEWSPAPER

Keep in Touch with Paris Shops
by Reading Bettina Bedwell

WEDNESDAY, JANUARY 4, 1933. *** 15

An Intelligent Novel Praised as Rare Thing

Isabel Paterson Writes "Never Ask the End."

BY FANNY BUTCHER.

"Never Ask the End," by Isabel Paterson. [Morrow.] Published today.

HOW rarely a really intelligent novel is offered to readers is brought home to one when such a novel appears. Intelligence is as much a gift as any of the more obvious gifts of genius. And it is a talent rarely visible in literature. Writers oftener have a genius for intricate observation, or for delicate perception of human motives, or for sensing, with the finger tips of their minds beauty, as a blind person knows texture and even color through his seeing fingers.

ISABEL PATERSON

It is no uncommon thing to find a person with the power to tell a tale, to hold one enthralled by the mere spell of narrative. The world has come to associate intelligence with scientific research and integral calculi of the universe, and to take its literature as much of the world takes its music, wholly emotionally. It is against such wholesale acceptance of art as emotion that most of the modern schools of writing have shot out their procupine quills. Their protests are usually so radical that the ordinary reader (himself rarely gifted with real intelligence) gives them up as wholly incomprehensible. But they serve a cleansing mission even if they do not accomplish their end of eliminating emotion from art and substituting intelligence.

However, occasionally a book appears which makes no attempt at elliminating emotion, but which treats emotion intellectually. There is unquestionably a type of person to whom even the most intimate emotional experiences are intellectualized. When the characters in a book are of that type it is wholly out of accord artistically that their intellectual reactions be disregarded. Even in the exactly opposite type of person mental processes race on, accelerated rather than retarded by emotion. A true picture, in the round as opposed to the merely pictorial record of events and emotions, includes those intricate, unrelated, casual thoughts that spin so incongruously through the brain.

Some years ago Ford Madox Ford wrote as intelligent a book about writing novels as I have ever read. It was a book about Joseph Conrad—a sort of biography-memoir of their friendship and their literary collaboration. But in it Mr. Ford recalled the lengthy discussions which he and Conrad had had about conversation in novels. He pointed out that no actual conversation follows the logical sequence which conversations recorded in most novels follow, and that no real record of an exchange of ideas was complete without some indication of their associated mental images. Read "Joseph Conrad," by Ford Madox Ford. It will open your eyes to a great many faults and virtues in works of fictional art. I was convinced by that book that intelligence is a creative art.

Isabel Paterson, after writing historical novels, has turned to a modern background in "Never Ask the End" and she has done that rarest of all novels, a really intelligent one. She has written something of the kind of thing that Mr. Ford and Mr. Conrad debated so brilliantly. She has succeeded in that most difficult of artistic achievements, the intellectual treatment of emotion. She does it in a modification of the Joyce, Richardson, etc., technique, the insertion of thoughts in their casual intrusion into the main stream of thought.

On the surface "Never Ask the End" is the story of three middle aged people, two women and a man, who spend a few days in Paris together, a few days in Antwerp, take a little trip into the country, part as a trio, and go to Paris as a pair. Nothing of any dramatic detonation happens on the surface of their lives. But through the thoughts of each of them, three, six, one doesn't remember how many lives are re-created. Through association of ideas the whole life of each of them is brought to life, the lives of their husbands and the wife of the man, the men and women they have loved, their whole emotional background, and that background is intricately enmeshed with life in a small town in America, life in Chicago, in Pittsburgh, in Seattle.

When the book is finished the pattern is a unit. But there is no time before the end when even one corner of it has been wholly finished and disposed of. There is something vastly stimulating about Mrs. Paterson's well termed "modern" novel.

"Never Ask the End" is the January choice of the Literary Guild.

Film Time Table

Feature pictures are scheduled as follows at first run houses today:

CASTLE—A. M.: 9, 10:20, 11:40. P. M.: 2:30, 3:40, 5, 6:20, 7:45, 9:10, 10:10.

DeVICKER'S—A. M.: 9:50, 11:50. P. M.: 2:05, 3:55, 6, 8, 10.

ORIENTAL—A. M.: 9, 10:45. P. M.: 12:40, 2:40, 4:35, 6:35, 8:30, 10:25.

PALACE—A. M.: 11. P. M.: 1:53, 4:46, 7:39, 10:32.

ROOSEVELT—A. M.: 10:45. P. M.: 12:05, 2, 4:10, 6:15, 8:15, 10:15.

STATE-LAKE—A. M.: 9:48, 11:42. P. M.: 1:36, 3:36, 5:24, 9:05, 10:52.

UNITED ARTISTS—A. M.: 9:50, 11:35. P. M.: 1:20, 3:10, 4:55, 6:40, 8:25, 10:10.

French Adapt Velvet to Chic Runabout Wear

BY BETTINA BEDWELL.

PARIS.—[Special.]—Velvet dresses are being worn around Paris this winter as they have never been worn before; that is, for practical runabout wear.

Every woman who is a real woman loves velvet, and every woman who ever wore it knows how fragile this beautiful fabric is. It has always had, too, another barrier to general usefulness, and that is its extremely luxurious effect.

This winter the French velvet makers have contrived to give velvet a new surface, a peasant-like nap, which makes it possible as a material to wear in the morning. They have also made it uncrushable and sturdy. Vionnet has taken this new velvet and fashioned it into simple dresses which the smartest women in Paris are wearing for shopping and running around.

One of these dresses is shown in our sketch today. It has the usual Vionnet skirt of infinite grace, slightly flared from hipline to hem, but never over-wide. The blouse is plain with Vionnet's peasant sleeves that are caught in closely to the wrists without any cuffs. The neckline of this bodice is round and is filled in with two velvet scarfs that are part of the bodice back and that are crossed in front and folded high around the throat.

[Copyright: 1933: By The Chicago Tribune.]

MINUTE MYSTERY CAN YOU SOLVE IT?

BY H. A. RIDLEY

Dr. Fordney is professor of criminology at a famous university. His advice is often sought by the police of many cities when confronted with particularly baffling cases. This problem has been taken from his case-book covering hundreds of criminal investigations.

Try your wits on it! It takes but ONE MINUTE to read! Every fact and every clew necessary to its solution are in the story itself—and there is only one answer. How good a detective are you?

ESCAPE.

Prof. Fordney paused at the page in his case-book headed PHILLIP PALMER. While he had been responsible for sending Palmer twice to prison and foiling his last attempt to escape, he recognized the unusual qualities of this remarkable man. His extraordinary capacity for patience, his dauntless courage, keen mind and great resourcefulness had twice enabled him to effect sensational escapes.

What a pity, thought Fordney, that such splendid capabilities should be so futilely employed.

When Palmer entered the gates of Dannemora prison, detectives breathed a sigh of relief. Escapes from Dannemora had been few.

Knowing Palmer's reputation the warden and keepers increased their vigilance and kept an unusually sharp watch on his correspondence. While there are classic instances of prison breaks without outside assistance, most escapes have been brought off with help from those at liberty.

After serving only six months of his twenty year term the warden learned, through a spy, that in some manner Palmer was enlisting outside help in planning a break. The closest examination of his correspondence failed to disclose anything irregular, however. His letters were even submitted to experts but they found no codes being employed. He wasn't using invisible ink and his stationery from regular prison stock, was untampered with. Yet, they knew he was secretly communicating with the outside through his letters. But how?

The warden, greatly perplexed, put the problem to Fordney who told him how Palmer must be doing it. He was right and the escape plot was nipped just in time.

HOW WAS PALMER COMMUNICATING WITH THE OUTSIDE WORLD THROUGH HIS LETTERS?

[See solution on page 27.]

Aid Society Juniors.

The Juniors of the American Ladies' Aid society will hold a special meeting this evening at the residence of Miss Frances Silver at 423 East 60th street.

'Lawyer Man' Is Good Story and Well Acted

Al Jolson Is Attraction of Stage Show.

"LAWYER MAN."

Produced by Warner Brothers.
Directed by William Dieterle.
Presented at the Chicago theater.

The Cast.

Anton	William Powell
Olga	Joan Blondell
Barbara	Helen Vinson
Bentley	Alan Dinehart
Issy Levine	Allen Jenkins
Gilmurry	David Landau
Virginia	Claire Dodd
Flo	Sheila Terry
Dr. Gresham	Kenneth Thompson
Spike	Jack La Rue
Kovak	Rockcliffe Fellows
Merritt	Roscoe Karns
Chorus girl	Dorothy Christy
Mrs. Levine	Ann Brody
Guiseppi	Curley Wright
Mogie	Edward McWade

By Mae Tinée.

Good Morning!

You know how sort of funny and end-of-the-worldish it is in the loop on Sundays and holidays? Quiet? No traffic? Everybody home or out of sight? Well, even so was it Monday. UNTIL—you came within about half a block of the motion picture theater district. There things had about their customary, busy appearance. Apparently Chicagoans had decided to take advantage of low prices and good bills and spend their last yuletide holiday sightseeing at the movies.

What with Al Jolson on the stage—NOT mammying, by the way, but singing "Sonny Boy," that could-you-spare-me-a-dime thing and another piece I can't think of at the moment—and Joan Blondell and William Powell teaming on the screen, the Chicago theater was rejoicing and bringing in the sheaves. Mr. Jolson doesn't give all of him as per when it costs $4.40 to see him do it, but he does afford a good, round thirt' fort' fif' cents' worth for which he gets $4.40 worth of applause.

Miss Blondell and Mr. Powell prove intriguing. He's a lawyer. She's the lawyer's secretary. She loves him from the start and he loves her at the finish. As well he may, for——

Though other dames have played him false,
Ne'er, ne'er has his Olga led him a waltz.

[First couplet of 1933. Wish I could promise it would be the last. Can't.]

When the story opens, Anton is the beloved counselor and friend of the East Side. A jury spellbinder, too. His masterly defense of one Levine so intrigues the uptown attorney for the prosecution that Anton is asked to join the Bently firm of high class solicitors.

He does—and runs into such a barbed wire forest of politics and one thing and another as he'd never dreamed of. . . .

He is "framed" and indicted. How he works his way back to the respect of his fellow men and himself makes an interesting screen chronicle. And right by Anton's side all the way is the pert, loyal little secretary who is so often compelled to step aside for some other blonde—for Anton has just no sense at all where women are concerned, until—well—until . . .!

Joan Blondell—she has the proudest little head in films, I think—does her usual snappy, sympathetic, believable work. Mr. Powell is pleasing, though he's had rôles which I though suited him better. Supporting players were well chosen and the film is nicely staged and directed.

If you're not paging a world beater, but just yoo-hooing for a nice, engaging little program number, "Lawyer Man's" the piece to date up.

See you tomorrow.

New Operetta Company Will Open Jan. 15

BY CHARLES COLLINS.

The Chicago Operetta company will make its debut at the Civic Opera house Sunday night, Jan. 15, with a revival of Reginald de Koven's and Harry B. Smith's famous work of the late 1890s, "Robin Hood." This piece has a respected place in the repertory of light operas of American authorship; it had an enormous vogue when first staged and has been frequently revived. Its last performance in Chicago dates back to the war period.

Plans for the formation of the Chicago Operetta company were announced last fall by Daniel Erwin Russell, who was for twelve years general manager of the St. Louis Municipal Opera company. He aims at lyric entertainment on a high musical plane at popular prices.

A chorus of eighty is being recruited from Chicago singers and dancers. An orchestra of symphonic size is now in rehearsal. The principals will form a stock company, prepared for weekly changes of bill, but the leading rôles in each production will be assigned to operetta players of national reputation who have already been identified with the characters.

The cast for "Robin Hood" will be announced later in the week.

Alfred Lunt, Lynn Fontanne and Noel Coward are now giving the first performances of the latter's new comedy, "Design for Living," in Cleveland, O. Mr. Coward defines his play as the story of "three persons who love each other very much." The Cleveland Plain Dealer calls the piece "an ingenious, bold and witty play, sometimes slow, over-talkative and dramatically ineffective, but at its top the best Coward has ever done."

Katharine Cornell's production of "Lucrece," translated from the French by Thornton Wilder, appears to be rated as unsatisfactory in New York, in spite of its star's gifts and personal appeal. It will probably be withdrawn from performance two weeks hence. The text of the play will be published this month.

Journey to South

MISS BETTY WHATLEY.
[TRIBUNE Photo.]

Add Four Rare Prints to Art Institute List

BY ELEANOR JEWETT.

Four rare prints have recently been added to the print department of the Art institute. They consist of two copper plate engravings and two woodcuts purchased from the John H. Wrenn fund. One of the engravings is by an anonymous artist who is recognized by the symbol on his plates, supposed to have been a weaver's shuttle. He is called "The Master of the Navette," or "Master I. A. of Zwoll," and lived at the end of the fifteenth century. His engraving is "Christ on the Cross Between Two Thieves."

The other copper engraving is "The Kermess of St. George's Day" by Hieronymus Cock, and it represents a gay scene at a country festival, where all sorts of capers are being cut by the hilarious groups who have gathered for the celebration. The two woodcuts are by Holbein and Dürer. Holbein's "The Duchess" is one of his famous series entitled "The Dance of Death." This particular print is extremely effective. The Dürer woodcut is called "The Schoolmaster"; it was cut in 1510 and is one of three broadsides the artist made that year.

Two interesting exhibitions opened with the new year in the large print department galleries at the museum. One is a brilliant showing of Japanese Surimono, attractive cards printed for special occasions, from the Clarence Buckingham collection. The other is of etchings and lithographs by James McNeill Whistler.

Leaving City

Not a wampus star, just a Chicago debutante, Miss Betty Whatley, who photographs "like a million dollars." Chicago friends have been saying good-by to Miss Whatley, for she and her parents, Mr. and Mrs. Seaborn T. Whatley of 229 Lake Shore drive, are leaving on Friday for a month's trip to Florida and Havana, and shortly after their return to Chicago the family will move to Hartford, Conn.

The Whatleys moved to Chicago from the south just a few years ago, but they have made many friends here, and Miss Whatley has been a popular figure among the younger set. She was introduced to society at a tea last fall. Her brother, Seaborn Whatley Jr., is to leave this week for Harrisburg academy.

Jackson Program.

The National Society of the United States Daughters of 1812 will hold a program in memory of Andrew Jackson on Saturday afternoon at the Auditorium hotel.

Poet Laureate of England in U. S. for Visit

New York, Jan. 3.—[Special.]—John Masefield, poet laureate of England, arrived today with Mrs. Masefield on the Cunard liner Mauretania, and to set the record straight once and for all told the story of his employment in a saloon here on his first visit forty years ago as a boy of 16.

"I was in New York and a boy at the time," Mr. Masefield said. "I had tried working on a farm in up state New York, but the work was not conducive to writing. I wanted to write and decided to come on to New York. It was hard getting a job. One day I met Luke O'Connor, whom I had met once or twice before. He said, 'Do you want a good job?' and I said, 'I do.' Then he said, 'Well, go over to John Wright's and get a hair cut and then come back and see me.' I did this and went back.

"The job was washing glasses and fetching up bottles from the cellar, polishing the brass and keeping things tidy, bringing drinks to people living in the hotel rooms above. I was never a bartender. There was nothing so splendid as that.

"My main object at that time was to become a writer. It was afterwards, when I began working in the carpet factory at Yonkers, that I began writing, though there were times when my mind went toward medicine. I had always liked medicine and thought I'd like to follow it."

The poet and Mrs. Masefield will be the guests of Mr. and Mrs. Thomas W. Lamont for some days and then will go to Chandler, Ariz. Mr. Masefield plans to spend ten weeks in America on this, his fifth visit here, and will give readings from his poems.

* *

Plan Women's Congress for Fair at Tea Friday

Mrs. Gertrude Hoffman will be the hostess for a tea musical at the Palmer house on Friday afternoon in connection with the women's congress of A Century of Progress. Invitations have been issued to presidents of scores of women's clubs intending to participate, and plans for the congress, under auspices of the National Council of Women, will be discussed. Wadeeha Atiyeh, Syrian soprano who made her Chicago début this fall, will give a program of Arabic folk songs.

WADEEHA ATIYEH

Public School Art Society.

In a little note asking a mention of the fact that the Walter S. Brewsters' residence at 2704 Lake View avenue is to be opened for the benefit of the Chicago Public School Art society later this month Mrs. Brewster says: "I think my husband is very good to let me ruin three days of his home life in this way," and I think she is right.

In fact, I think they're both very good to be willing to open their charming home in this manner and I know they wouldn't do it for anything in which they were a mite less interested than they are in the Chicago Public School Art society.

Mrs. Brewster has been president of it for years and it is something to which she devotes much time out of her busy life. The public has a great treat in store when it visits the house on Jan. 20, 21, or 22, for the Brewsters' collection of modern paintings is so well known that people come from all over the world to see the pictures, and the house itself is one of the most attractive in the city. It was built by David Adler for Abram Poole and, as Mrs. Brewster says in her note, "as I had nothing to do with the plan I can say without conceit that it is a lovely house and that the pictures

[Continued on page 17, column 1.]

Junior League Opens New Year with Work for Enchanted Island

Class Held for Speakers Who Will Explain Children's Feature of A Century of Progress.

BY JUDITH CASS.

THE Junior league began the new year yesterday morning by getting to work at the business of publicizing the Enchanted Island which is to be a glorified playground for children at A Century of Progress.

After the exposition opens next summer the league's part in the Enchanted Island will be limited to the production of children's plays, but between now and the first of June its members will be busy telling parents and children why every youngster should be taken to see the marvels of the island.

Before the holidays a program for publicity was mapped out and among other things the league pledged itself to send a speaker to every school in Chicago and to every Parent-Teacher association. Nine of the league's best speakers took a short course of instruction and started out visiting the schools. They were well received everywhere and now these nine girls are preparing other league members to go out and make the same sort of talks.

The first of three classes in public speaking was held yesterday morning and two more will be held tomorrow and Friday. About 80 members attended the class yesterday, so Mrs. Wesley M. Dixon, chairman of the league speakers' bureau, is not worrying any more about getting volunteers to help out.

The young women who have been visiting the schools and who now are instructing their fellow members are Miss Bentrice Borland, who has become known as an accomplished talker since she started a short while ago to give lectures accompanying the movies she and her sister, Harriet, took on their trip around the world; Mrs. Robert McCormick Adams, a soft voiced, appealing speaker; Mrs. Stanley Morrill, who had plenty of experience in speech making when she was president of the Lighthouse Volunteer Aids; Mrs. Willard N. Boyden, who's been at home on the speakers' platform ever since she began serving on Junior league committees several years ago; Miss Marjorie Kimball, a newcomer to Chicago and a former president of the Junior league of Pittsburgh; Mrs. Gordon Laing, a former director of the league Children's theater; and Mrs. J. Waller Marshall, Mrs. Richard Gambrill Jr., and Mrs. Carleton Scribner, all of whom have played prominent parts in the league's plays.

A Job a Day

Every little improvement we give our home right now helps us—and the other fellow, too.

Around the holiday season many electrical additions are frequently made to a house and without the home owner's knowledge some of these additions to the electrical system may not meet the regulations of the local building bureau or of the National Electric code. It is a good plan to employ an electrician to go over the entire system to make sure that it is in compliance with insurance requirements—and the home owner's safety. If any improvements are necessary don't delay. Action means your own protection.

They're New! They're Washable
... and They're Specially Priced

All Rayon Prints and Plain Color Flat Crepe

39c YARD

Heavy Quality! Firm Texture!
Beautifully Lustrous and Drapey!

Fashionable new fabrics—firm texture—soft and drapey. Every yard loomed to sell at 69c a yard. Distinctive patterns—fascinating designs and wanted colors. Full 39 inches wide and guaranteed washable. Easily Chicago's greatest value—your choice—yard 39c.

Choice of Season's Popular Shades

White — Eggshell — Pink — Nile — Maize — Peach — Orchid — Lugano Blue—Olympic Blue—Brioni Blue—Pigeon Gray — Checker Red — Mastic Beige—String Beige—Toast Brown—Redwood—Manila Brown—Marron Brown—Madoc Wine—Bordeaux Red — Jadestone — Pirate Green—Rustic Green—Guardsman Blue—Admiralty Blue—Black.

At All 5 Sears Stores and Becker-Ryan's.

Sears

SEARS, ROEBUCK AND CO.

NORTH 1900 Lawrence Ave at Winchester Ave
WEST Homan Ave at Arthington St
STATE-LOOP State-Van Buren and Congress Sts
SOUTHWEST Western Avenue at 62nd Street
SOUTH East 79th St at Kenwood
BECKER-RYAN & CO Halsted at 63rd Street

This generous bottle of
Seventeen
HAND LOTION FREE
with any purchase of Seventeen Toiletries

Winter dries hands—makes a good lotion imperative! Seventeen Hand Lotion has remarkable refining and softening qualities. To acquaint you, we give this generous bottle *free* with any Seventeen purchase—while our supply lasts.

Sears

SEARS, ROEBUCK AND CO.

NORTH 1900 Lawrence Ave at Winchester Ave
WEST Homan Ave at Arthington St
STATE-LOOP State-Van Buren and Congress Sts
SOUTHWEST Western Avenue at 62nd Street
SOUTH East 79th St at Kenwood
BECKER-RYAN & CO Halsted at 63rd Street

BARTER AND SAIL

By HENRY C. ROWLAND

SYNOPSIS.

Capt. Hiram White sails his four masted ship, the Abigail White, in search of a ship filled with pearl oysters, sunk by a French captain before the world war in a lagoon in a south sea island. Arlette Mordecai, the French captain's granddaughter, has brought him complete instructions for finding the ship. Arlette is accompanied by an English woman of title, known as Ladybird. In his crew are Adam Eden, an unemployed engineer, an unemployed French chauffeur named Raoul, Roberta Milbank, and Peter Cavan. Roberta's father died after his bank failed, and Peter was his trustee employed Benny, a cook, hired up for his keep. Henery Shepard, backer of the venture, fills the boat with a cargo of his own choosing and plans to stop at certain ports to trade cargoes. Ladybird, who is a naval officer's daughter, is made mate. Henery makes profitable trades at Cape Town, Sydney, Australia, and Japan. Then the ship sails to the island where the sunken treasure craft is located. Capt. Hiram Adam and Peter take turns diving for the oysters. They have them all aboard when they are beset by a ruffianly crew of a strange yacht, headed by Capt. Derring, who turns out to be Ladybird's husband and aware of the sunken treasure. He demands the oysters and diving rig. Peter, knowing the oysters contain no pearls and that the girls must be protected, advises giving them up, which Roberta interprets as yellowness. Capt. Hiram agrees with Peter. Derring boards the four master and orders his yacht to tow it out to sea, where the shell is to be transferred.

INSTALLMENT XXXIX.

TRAPPED.

The big four master towed along slowly and easily. Capt. Hiram's heart began to lift as it always did on getting out to sea again. He disliked lying in any port, even a home one. Their sojourn in the hot, lonely lagoon had not only been one of wearing toil but also of nervous tension. He now told himself that he was a fool to be irked at getting out by the slight value of a diving rig and a ton or two of old pearl shell.

There was actually more of a swell running than he had though.. Still, by keeping head on to it the yacht would have to be mere punk to suffer damage.

It did not matter. He had made his bargain and would stick to it. He

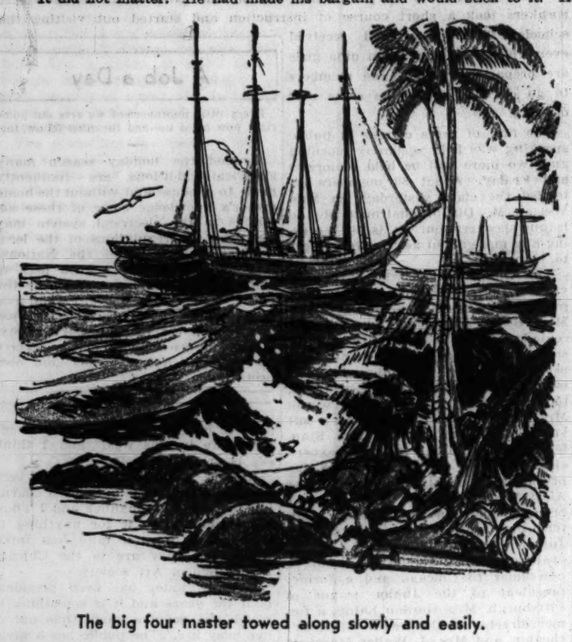

The big four master towed along slowly and easily.

wanted never to put on diving armor again. He could not see how they could have any further use for it.

The first of the breeze was already ruffling the water. When they had got a mile out Capt. Hiram ordered sail to be made. The donkey was started and the mizzen halyards led to the drum. The mainsail was next hoisted. Adam, Peter, Raoul, and Benny made easy work of it. The breeze coming on the port bow, the sheets were trimmed and the towing eased. They could already clear the island, but Capt. Hiram wanted more of a windward berth.

They brought out some of their extra barrels of water, three hundred gallons of it that they could spare without deprivation. Then, judging the offing to be enough, for Derring had not given any signs of begrudging them full measure in their tow, Capt. Hiram said:

"That'll do us, mister, if you look sharp about getting the stuff transshipped."

"As you say," Derring answered indifferently.

He went forward to signal the yacht.

The Abigail was forereaching slowly in the light breeze under the close hauled main and mizzen sails. Out here in the deep water the swell, though big, was so long that the Abigail merely rose and fell without motion. Capt. Hiram said to Derring: "You've got a bigger boat. Better send her alongside to load the shell."

Derring gave the order to bring the larger of his small boats alongside. This was something between a small whaleboat and a sea skiff.

Capt. Hiram called Raoul and Peter aft. The hoist was manned, the shell shoveled into the hamper, and lowered into the pearler's boat, where it was dumped.

Several trips were needed to tranship the contents of the bin. Derring walked over to inspect the last of it.

He said ironically to Capt. Hiram, "Kindly accept my apologies. I see it all runs the same."

Capt. Hiram did not answer. As the last load of shell was sculled over to the pearler he said to Peter:

"Drop this diving gear into their dinghy." This small boat had been towing at the foot of the sea ladder since Derring had come over in her and his sailor was still aboard her.

A strap was passed round the air pump, which was swung up and over the side. The armor and hoses were lowered afterward when the native rowed over to the pearler. The larger boat that had been emptied of shell returned alongside the Abigail.

"Hurry up now with those water casks," Capt. Hiram called.

The Abigail was still forging slowly ahead with barely steerage way. Capt. Hiram went aft and took the wheel from Ladybird. "Get inside," he said to her.

"What for?"

"Do as I say."

She loosed her hold on the wheel and started for the cabin house, then turned. "Why don't you order Roger back aboard his boat?"

"He's safer here until we get his water over. I'll send him with the last load. Go inside."

The Abigail's men were lowering the water casks. Derring had remained leaning on the rail at the head of the ladder. His attitude was that of a man thoroughly disgusted by the way things had turned out.

Capt. Hiram saw that the pearler was slowly breasting over toward the Abigail. This might have been through careless handling or it might have been through design. He said sharply to Derring:

"Tell your vessel to keep off."

Derring disregarded Capt. Hiram's order. The pearler continued to edge in.

"You've got your nerve," Capt. Hiram called to Derring. "Tell your yacht to lay off."

Derring answered curtly: "That's no use. They've got their orders."

There was no question of the man's bold, contemptuous daring. He was alone aboard the schooner and unarmed. There was nothing to prevent his being shot down for disobedience of a captain's order. But Derring knew that he would not be shot down. He had correctly sized up his man. He did not believe that Capt. Hiram had ever killed a man or could be brought to kill one except in active self-defense.

He was right. Not only had Capt. Hiram never killed a man but he had very rarely even struck a man. Such need seldom arose aboard the vessels he had sailed and with such hands as he had selected.

Then suddenly Capt. Hiram had one of those flashes of intuition that come to men who live in contact with elemental things and lacking which they have often lost their lives, lost their right of leadership. It became as clear to him as if some warning voice had shouted "You're trapped. They're going to fire on you."

The crew of the pearler, five of them, were all on deck, but did not appear to be armed. Capt. Hiram knew that their weapons were not far away.

On the deck below him were gathered his own men, while Adam at his side had one of the big revolvers taken from Derring.

The situation at this moment was of a sort that might pass with no more friction or suddenly fulminate violently. It was now less a stalemate than that of waiting for the pearler's next move. With Derring aboard as a tacit hostage and one of the big half castes alongside in the sea skiff, Capt. Hiram did not look for any overt move. That might or might not come after Derring had gone back aboard, but it did not seem likely. There was not enough to be gained by such an attempt. Derring's partners were not interested in Derring's wife.

[Copyright: 1933: By Henry Rowland.]

[Continued tomorrow.]

GASOLINE ALLEY—LOST—ONE UNIFORM

WE'D BETTER COVER UP THIS ENTRANCE WHEN WE LEAVE.
YES, SOMEBODY'S LIABLE TO FIND IT.
WE'LL PUT SOME BOARDS OVER WITH DIRT AN' SNOW ON 'EM.
WELL NOBODY'S FOUND IT YET.
ANYTHING NEW, PETE?
NO. : WAS IN THE SHACK AN HOUR AGO, WALT, AN' I'D BET MY UNIFORM THERE HASN'T ANYBODY GONE IN OR OUT SINCE
!
!
KING
Reg. U. S. Pat. Off.; Copyright, 1933, by The Chicago Tribune.

HAROLD TEEN—BLOOMER SURE IS DEAD WRONG

?
WELL- HELLO-?
ULP!
GEE! SHE CAUGHT ME LOOKIN AT HER!
BLOOMER CAN'T STRING ME THAT NEW GEL IS NO SOB-SISTER- SHE'S ALLUS SMILIN'G!
JAN 4
KATZEL ED
Reg. U. S. Pat. Off.; Copyright, 1933, by The Chicago Tribune.

Housewife May Buy Chicken by Piece Now

And Serve Each Diner His Favorite Part.

Tomorrow's Menu.

MORNING.

Fresh Dates and Eating Apples
Wheat Cereal
Cinnamon Toast
Dried Beef Frizzled in Bacon Fat
Coffee Milk

NOON.

Orange Marmalade Omelets
Cauliflower with Hollandaise Sauce
Cream Cheese and Pear Salad
Orange Pekoe Tea

NIGHT.

Pot Roast of Chuck with
Carrots, Potatoes, Onions
Baked Acorn Squash
Chinese Lettuce Salad
Frozen Fruit Pudding
Coffee

BY MARY MEADE.

"And mother, Aunt Helen's chickens aren't anything but drumsticks!"

At least, such was the case according to a small friend of mine who recently burst in upon her family with the above bit of startling news. For Margery had run across a new boon to the hostess which many quite grownup food hounds haven't discovered yet—that it is no longer necessary to buy whole chickens if your particular family has a weakness only for drumsticks, thighs or breasts.

In any number of cities, including Chicago, many progressive meat dealers are today selling roasting chickens in parts, and Madame may now select her chicken cuts just as she has long selected her pork, beef, and mutton pieces—the kind determined by the purpose for which they are to be used.

Baked chicken drumsticks, for instance, flanked by baked potatoes, buttered string beans, a crisp cabbage and pepper salad, and baked apples stuffed with raisins, nuts and chopped orange peel—there you have an epic of tastiness and at the same time you have rung in economy and a minimum of effort in the preparation.

BAKED DRUMSTICKS.

Drumsticks, thighs or breasts may be cooked in this way, or an assortment may be cooked together.

Dip each piece in sweet milk, then dredge thoroughly with flour or cornmeal to which a little salt has been added. Melt four tablespoons of fat in a metal handled heavy skillet or a roasting pan, place the pieces in the hot fat, and cook uncovered in a hot oven [450 degrees F.] for fifteen minutes. At the end of this time, add one-fourth cup boiling water, cover the pan, and turn the heat down to 300 to 350 degrees [slow oven]. Cook about one hour or until tender.

Another newish trick with chicken has proved a money saver for many couples as well as for larger families who don't desire to eat their bird all at one sitting. For this, instead of buying chicken sections, purchase the whole bird, but have the dealer cut it up for you just as he would cut up a stewing chicken. Or if you prefer this may be done in your own kitchen with the help of a sharp knife and some knowledge of chicken anatomy. Cook only those portions of the bird which you wish to serve at once, put the other portions into the freezing tray in your refrigerator, and freeze solid. They may be kept this way for a week, or even two, and are just as delicious as ever when thawed for use. Then when you find the family again eager for chicken wings, cornmeal mush and gravy, you have the makings on hand.

Still better is the chance this home freezing gives us for adopting the hotel chefs' theory of using the leftovers before they become leftovers. A chicken bought on Tuesday may supply soup and croquettes from the wings, neck and the rest of the carcass several days before Sunday arrives with its treat of roasted drumsticks, thighs, and breast which have been all this time in the freezing trays.

And now for a final Sunday treat explained to me by a friend who knows all about the tricks which make chickens the last word in aristocratic eating. It's a variation of the old stew method—but what a change!

CASSEROLED CHICKEN.

1 chicken [about 4 pounds].
2 teaspoons salt.
¼ cup flour.
Dash of pepper.
4 tablespoons fat.
2 cups chopped celery.
1 cup liquid from cooked giblets.
2 cups sweet milk
1 cup evaporated [unsweetened] milk.
2-3 cup seedless raisins.
6 medium sized carrots, cleaned.
5 potatoes.
1 cup [1 can] mushrooms.

Prepare the chicken as for frying, parboiling the giblets for twenty minutes. Save the giblet water. While the giblets are cooking, rub the pieces of chicken with salt and pepper and then roll in flour. Drop into the fat which is sizzling in a frying pan, and let brown lightly. Place the pieces in a baking dish together with the remaining fat, and add the celery, giblets, milk, evaporated milk, and the liquid from the giblets. Bake in a moderate oven [300 to 330 degrees F.]. About an hour before serving, add the potatoes, mushrooms, raisins [previously washed], and the carrots, and continue baking until the potatoes prick tender. Allow about two and one-half hours for the total baking, depending upon the tenderness of the chicken.

[Copyright: 1933: By The Chicago Tribune.]

Smartly Simple Dress Will Give Lots of Wear

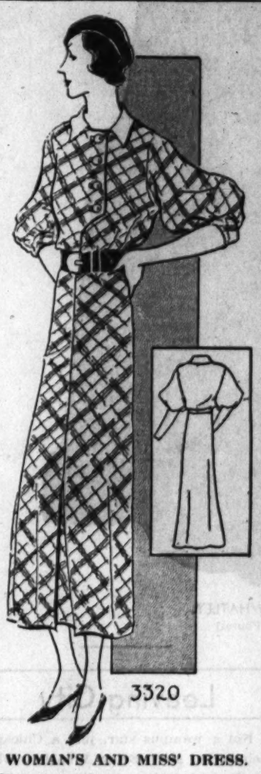

WOMAN'S AND MISS' DRESS.

Here is a simple sports type dress as smart as it can be, with the newest sleeves that widen towards the elbow and the bodice that buttons to the neckline. An antique gold wool crepe with brown crêpe, on a plaided woolen in tones of gray from pale to mouse gray, with the suede belt in fuchsia, are two pleasing suggestions.

The pattern, No. 3320, comes in sizes 14, 16, 18, and 20 years, and 36, 38, and 40 inches bust measure. Size 16 requires 3⅞ yards of 39 inch material, with ¼ yard of 39 inch contrasting.

Order Blank for Clotilde Pattern

CLOTILDE PATTERNS.

CHICAGO TRIBUNE, P. O. BOX 537, Grand Central Station, New York City.

Inclosed find $..... Please send me the Clotilde patterns listed below:

Pattern No.....Size.....Price.....

3320.....

Name.....

Number and Street.....

City.....

State.....

How to Order Clotilde Patterns.

Write your name and address plainly on dotted lines, giving number and size of such patterns as you want. Inclose 10 cents in stamps or coin [coin preferred; wrap it carefully] for each number, and address your order to Clotilde Patterns, CHICAGO TRIBUNE, P. O. Box 537, Grand Central station, New York City.

Note—Clotilde patterns are made in New York exclusively for THE CHICAGO DAILY TRIBUNE. They are perfect in fit, up to date in style, and the easiest of all patterns to use.

The Winter Fashion Magazine, a 32 page Clotilde pattern book in color, is available for 15 cents a copy; but if a Clotilde pattern is ordered at the same time, the price of the magazine is only 10 cents. Address Clotilde Patterns, CHICAGO TRIBUNE, P. O. Box 537, Grand Central Station, New York City; or call at Tribune Public Service Office, 1 S. Dearborn, Chicago.

Bright Sayings of the Children

Little Marjorie, aged 4, had got her face besmeared with mud while playing. She came running in, "Mother will you please wash my face?"

"With pleasure, dear," answered the mother.

"No, not with pleasure, with water," pouted Marjorie. C. H. B.

Little Mary, aged 4, was looking over her gifts from Santa Claus on Christmas morning. After a few minutes' silence she piped up, "I didn't get so many things from Santa this time, but I didn't expect much, because all the Santa Clauses I saw this year were much thinner." M. B. M.

Kin of President Hayes Becomes Bride in Canada

QUEBEC, Ont., Jan. 3.—(AP)—Miss Mariposa Hayes, granddaughter of President Rutherford B. Hayes of the United States, was married to Allan C. Hammond of New York on Saturday, it was learned today. The ceremony was performed by Archdeacon Scott at St. Matthew's Anglican church here. Afterward the couple returned to New York.

* * *

Rev. John Haynes Holmes Will Address Forum Here

The Rev. John Haynes Holmes, minister at the Community church of New York City, will speak at the Friday Morning Forum in the Abraham Lincoln center, 700 Oakwood boulevard. His subject will be "Gandhi and India: The Fight for Freedom."

MOTION PICTURES DOWNTOWN

Always a Better Show at RKO

Opens 10:45 a. m. | PALACE Randolph near La Salle | 35c to 3

ANN HARDING
LESLIE HOWARD
Myrna Loy, Wm. Gargan, Neil Hamilton
"THE ANIMAL KINGDOM"
RKO Vaudeville
LEON ERROL
IN PERSON—Many Others

25c to 1 | STATE-LAKE Opens 8:45 A. M. | 35c to 6

"PENGUIN POOL MURDER"
EDNA MAY OLIVER
James Gleason, Mae Clark
EXTRA—"ISLE OF DESIRE"
Buy RKO Thrift Books—Save 10%

Balaban & Katz 25c 9 a. m. to 1 p. m. | ROOSEVELT | 35c 1 to 6 p. m.
Speed! Laughs! Romance!
"FAST LIFE"
WILLIAM HAINES, MADGE EVANS
CONRAD NAGEL, CLIFF EDWARDS

Mae Tinee says: "O, what a fascinating movie it is!"
Williamsons'
"LOST WORLD BENEATH THE SEA"
CASTLE STATE AT MADISON

ORPHEUM State Street at Monroe 25c from 9 A. M. to 6 P. M.
JOE E. BROWN Ginger Rogers and "Farina"
"YOU SAID A MOUTHFUL"

WOODS 15c 8:45 A. M. to 6:30 After 6:30—25c
RICHARD CROMWELL "THAT'S MY BOY"

ALL SWEDISH TALKING PICTURE
"VARM-LANNINGARNA"
(The Vaerm Landers)
CINEMA 25c Chicago Ave. at Michigan to 1:30

EVANSTON

VALENCIA 15c till 6:30 After 25c
Jean Harlow, Clark Gable—"RED DUST"

VARSITY 1710 Sherman. 25c to 6:30
JOAN CRAWFORD—"RAIN"

NO MAN'S LAND

Teatro del Lago Herbert Marshall
KAY FRANCIS—"TROUBLES in PARADISE"

WILMETTE

WILMETTE Warner Baxter
JOHN BOLES—"SIX HOURS TO LIVE"

HIGHLAND PARK

ALCYON John Barrymore, Billie Burke, Katherine Hepburn
"A BILL OF DIVORCEMENT"

FOREST PARK

FOREST MADISON ST AT DES PLAINES AVE
NORMA SHEARER—FREDRIC MARCH
"SMILIN' THRU"

AUSTIN

SYMPHONY 4937 CHICAGO
MARY BRIAN
LEE TRACY—"BLESSED EVENT"

OAK PARK

LAMAR 20c Marion at Lake St. "L" Matinee—30c Night
Norma Shearer, Fredric March—"Smilin' Thru"

BERWYN

BERWYN 6404 W. 22nd. 25c, 1:30-6:30
Herbert Marshall and Miriam Hopkins, "TROUBLE in PARADISE"

HINSDALE

HINSDALE Out of Town Patrons May Use This Ad as a 2 for 1
"Flying High" and Van Dyne Detective Story

MOTION PICTURES MISCELLANEOUS

TONIGHT! EXTRA LATE SHOW
To accommodate the record-breaking crowds
AL JOLSON
CHICAGO THEATER
Starts Last De Luxe performance at 10:30 p. m.

Balaban & Katz Wonder Theaters

CHICAGO RANDOLPH STATE-LAKE
35c—9:45 A. M. to 1 P. M. All Shows De Luxe
AL JOLSON
IN PERSON
Extra: VINCENT LOPEZ
Screen—WILLIAM POWELL, JOAN BLONDELL in "LAWYER MAN"

ORIENTAL RANDOLPH NEAR STATE
Chicago's New Home of Big Pictures
35c 9 a. m. to 1 p. m.
"A FAREWELL TO ARMS"
The biggest picture of the year with
HELEN HAYES
Gary Cooper, Adolphe Menjou

McVICKERS MADISON NEAR STATE
25c 9 a. m. to 1; 35c 6; 55c Eve.
"THE DEVIL IS DRIVING"
Paramount's Exciting Drama
with EDMUND LOWE
Wynne Gibson, James Gleason

UNITED ARTISTS RANDOLPH AT DEARBORN
35c—9 a. m. to 1 p. m.
Ronald COLMAN
in "I Have Been Faithful"
'CYNARA'
in My Own Fashion"
Kay FRANCIS, Phyllis BARRY

UPTOWN BROADWAY AT LAWRENCE
REDUCED PRICES!
30c 1:30 to 6:30 P. M.
50c (Tax Included) Evening
Wallace BEERY
in "FLESH"
Karen MORLEY, Ricardo CORTEZ

TIVOLI COTTAGE GROVE NEAR 63 ST.
REDUCED PRICES!
30c 1:30 to 6:30 P. M.
50c (Tax Included) Evenings
Wallace BEERY
in "FLESH"
Karen MORLEY, Ricardo CORTEZ

RIVIERA BROADWAY AT LAWRENCE
Motion Pictures Exclusively
Mon., Tues., Wed., and Thurs.
REDUCED PRICES
25c 1:30 to 6:30 p.m. | 40c After 6:30
"OLD DARK HOUSE"
Boris Karloff, Chas. Laughton

SOUTHTOWN 63 ST. EAST OF HALSTED
NEW REDUCED PRICES
30c 1:15 to 6:30 | 50c Eve. Tax Included
Constance BENNETT
"ROCKABYE"
Paul LUKAS, Joel McCREA

NORSHORE HOWARD at CLARK
20c, 1:30 to 6:30
FREE PARKING
WILL ROGERS
"TOO BUSY TO WORK"

HARDING MILWAUKEE at SAWYER
25c, 1:30 to 6:30
Last Feature 10:30
"I AM A FUGITIVE FROM A CHAIN GANG"

TOWER 63rd at BLACKSTONE
25c, 1:30 to 6:30
Janet GAYNOR
Chas. Farrell
"TESS OF THE STORM COUNTRY"

NORTH

GRANADA
SHERIDAN at DEVON
30c, 1:30-6:30 Last Feature 7:05
★GARY COOPER ★GEORGE RAFT
★JACK OAKIE ★WYNNE GIBSON
★CHAS. LAUGHTON ★W. C. FIELDS
"IF I HAD A MILLION"

NORTOWN 25c Western-Devon
Paul Muni in "I AM A FUGITIVE"

CHIRY Clark-Diversey 25c to 6:30
"I AM A FUGITIVE FROM A CHAIN GANG"—Paul Muni

PANTHEON Sher.-Wil. 20c to 6:30
JOAN CRAWFORD WALTER HUSTON IN "RAIN"

LINCOLN Line, Ashland. 20c to 6:30
Powerful Drama!
"THE LAST MILE"

COVENT 15c 2653 N. Clark
to 6:30—25c After
DOUG. FAIRBANKS JR.—"Scarlet Dawn"

SHERIDAN TERMINAL
4038 Sheridan Rd. 3315 Lawrence Ave.
20c to 6:30—6:30 to Closing 30c
ADULTS ONLY
ROBT. MONTGOMERY
TALLULAH BANKHEAD
"FAITHLESS"

ADELPHI 15c TILL 6:30 P. M.
7074 N. CLARK 20c Thereafter
Cont. from 2:00 Children 10c
Irene Dunne, Ricardo Cortez, Myrna Loy
'THIRTEEN WOMEN"
Benny Rubin Comedy—Fable—News and Thrilling Educational Adventure Film
"GET THAT LION"

HOWARD 15c HOWARD ST. "L" Mat.—Eve. 25c
Kay Francis, Herbert Marshall
"Trouble in Paradise"

LINCOLN Lincoln Ave. at Belmont
15c to 6:30—20c After
Wednesday Is Chinaware Day for Ladies
LEE TRACY—"BLESSED EVENT"
BIG 6 UNIT PROGRAM—2¼ HOUR SHOW

BRYN MAWR 1125 BRYN MAWR
Geo. O'Brien in
ZANE GREY'S "GOLDEN WEST"

WINDSOR 25c 1225 NO. CLARK
1:30 to 6:30 P. M.
John Barrymore—"A Bill of Divorcement"

BUCKINGHAM 3319 N. Clark 20c to 6:30
Comedy, Cartoon, News
Joan Crawford, Walter Huston—"RAIN"

DE LUXE 15c 1141 WILSON
to 6:30 P. M.
Norma Shearer, F. March—"Smilin' Thru"

LAKE SHORE 3175 Broadway Eve. 25c
Comedy, News, Acts
Kate Smith, Stuart Erwin—"Big Broadcast"

PARK RIDGE

PICKWICK 20c 1:30 to 6:30 P. M.
Miriam Hopkins—"Trouble in Paradise"

NORTH

VOGUE 15c 3810 Broadway
Matinee—25c Night
Norma Shearer, Fredric March—"SMILIN' THRU"

CENTER 20c Lincoln-Irving
Matinee—30c Night
Robt. Montgomery, Tallulah Bankhead—"Faithless"

DEVON 15c 6223 Broadway
Matinee—25c Night
Norma Shearer, Fredric March—"SMILIN' THRU"

"400" 15c 6746 Sheridan Rd.
Matinee—20c Night
'Sabozzio' Durante—"PHANTOM PRESIDENT"

DAVIS 15c 4614 Lincoln Ave.
Matinee—25c Night
Norma Shearer, Fredric March—"SMILIN' THRU"

BIOGRAPH 15c 2435 Lincoln Ave
Mat.—25c Night
Norma Shearer, Fredric March—"SMILIN' THRU"

KEYSTONE 15c 3912 Sheridan Rd.
Matinee—25c Night
JACK OAKIE—"ONCE IN A LIFETIME"

NORTHWEST

CONGRESS 25c Milw.-Rockwell
1:30 to 6:30
CLIVE BROOK 'Sherlock Holmes'
Miriam Jordan
EXTRA—1 PERFORMANCE 8:45
5—ACTS VAUDEVILLE—5
with Orchestra—WALKATHON Stars in Person

BELPARK 20c 3231 N Cicero
1:30 to 6:30
K. Francis, H. Marshall, "Trouble in Paradise"
Extra—OUR GANG Comedy Hit

GATEWAY 20c Lawr.-Milwaukee
1:30 to 6:30
WILL ROGERS in "Too Busy to Work"

CRYSTAL 20c North-California
1:30 to 6:30
K. Francis, H. Marshall, "Trouble in Paradise"

BILTMORE 20c Division Damen
1:30 to 6:30
Drama of Red Revolution in Warturn Russia 'Scarlet Dawn'
Extra Laughs—OUR GANG Comedy Hit

IRVING Irving at Crawford
Doors Open 6 P. M.
Admission—15c to 6:30—25c After
John Boles, Warner Baxter "6 HOURS TO LIVE"

ADMIRAL 15c 1:30-6:30 | 25c 6:30-Closing
Lee Tracy, Con. Cummings "Washington Merry-Go-Round"

PORTAGE 15c 1:30-6:30 | 25c 6:30-Closing
MARY BRIAN, LEE TRACY "BLESSED EVENT"

NEW DRAKE 15c 1:30-6:30 | 25c 6:30-Closing
2 ATTRACTIONS—RAY FRANCIS "Trouble in Paradise" & "Hidden Valley"

MONT CLARE Grand Ave. at Harlem
5 Unit Program
RALPH BELLAMY, PAT O'BRIEN "AIR MAIL"

TIFFIN 4051 W. NORTH AVE.
FREDRIC MARCH
NORMA SHEARER—"SMILIN' THRU"

LOGAN MILWAUKEE at SAWYER
RICHARD BARTHELMESS
"CABIN IN THE COTTON"

CROWN 20c DIVISION & ASHLAND
12 to 6:30—25c After 6:30
KAY FRANCIS—"TROUBLE IN PARADISE"

EMBASSY 15c 3940 Fullerton Ave.
Matinee—25c Night
JACK OAKIE—"ONCE IN A LIFETIME"

MOTION PICTURES SOUTH

Warner Theatres ~ Free Parking

AVALON 79th-Stony 25c to 6:30
More Glamorous Than Ever!
Constance BENNETT
In RKO-Pathe's Dramatic Hit
"ROCKABYE"
Joel McCrea—Paul Lukas
Also Selected Short Subjects

79th-Halsted 25c to 6:30
CAPITOL
Janet GAYNOR
Charles FARRELL
Together in Fox Film's
"TESS of the STORM COUNTRY"
Also CHAS. CHASE Comedy

STRATFORD 20c 62nd-Halsted
Matinee, 30c Night
JOAN CRAWFORD, "Rain"—Added Events!

HIGHLAND 20c 79th-Ashland
Matinee, 30c Night
JOAN CRAWFORD, "Rain"—Added Events!

GROVE 20c 76th-Cottage
Matinee, 30c Night
WARREN WILLIAM, "Three On A Match!"

W. ENGLWD. 20c 63rd-Ashland
Matinee, 30c Night
WARREN WILLIAM, "Three On A Match!"

JEFFERY 20c 71st-Jeffery
Matinee, 30c Night
JOAN CRAWFORD, "Rain"—Added Events!
On Stage: "Mystic" Clarke—Answers Question!

SHORE 15c 79th-Kingston
Matinee, 25c After
NORMA SHEARER, "Smilin' Through"

PICCADILLY
51st & Blackstone—30c, 1:30 to 6:30
★GARY COOPER ★GEORGE RAFT
★JACK OAKIE ★WYNNE GIBSON
★CHAS. LAUGHTON ★W. C. FIELDS
"IF I HAD A MILLION"

COLONY 59TH & KEDZIE
Cockeyed Animal World
Doug. Fairbanks, Nancy Carroll—"Scarlet Dawn"

COMMERCIAL 20c 9150 Commercial
11:30 a.m.-6:30 p.m.
R. Montgomery, T. Bankhead—"Faithless"

RAMOVA 25c 35TH & HALSTED
1:30 TO 6:30
ROBERT MONTGOMERY—"FAITHLESS"

MARYLAND 63d-Maryland, 25c, 1:30 to 6:30
Season's Outstanding Drama
All Star Cast—"THE LAST MILE"

CHELTEN 79TH & EXCHANGE
S. Summerville Comedy
Jack Oakie, Zasu Pitts—"ONCE IN A LIFETIME"

MARQUETTE 63D & KEDZIE
Matinee Daily
Norma Shearer, Fredric March—"Smilin' Thru"

HIGHWAY 63D & WESTERN
Charlie Chaplin Comic
Norma Shearer, Fredric March—"Smilin' Thru"

LEXINGTON 1162 E. 63d 15c, 1:30 to 6:30
Tom Howard—"Pro & Con"
Norma Shearer, Fredric March—"Smilin' Thru"

SHAKESPEARE 940 E. 43D
FREDRIC MARCH
NORMA SHEARER—"SMILIN' THRU"

COSMO 79th-Halsted—15c to 6:30
Laurel & Hardy Comedy
Herbert Marshall—"Trouble in Paradise"

MIDWEST 35TH & ARCHER
25c, 5:45 to 6:30
NANCY CARROLL—"HOT SATURDAY"

OAKLAND SQ. 3947 DREXEL
15c, 1:30 to 6:30
RICHARD DIX—"HELL'S HIGHWAY"

HAMILTON 2150 E. 71st St.—One Day Only
Summerville Comedy
Warner Baxter—"SIX HOURS TO LIVE"

FROLIC 55th & Ellis—15c Until 6:30
Nancy Carroll, Doug. Fairbanks Jr.
GUY KIBBEE—"SCARLET DAWN"

WEST

MARBRO MADISON at CRAWFORD
30c, 1:30-6:30. Last Feature (9:30 p.m.
Janet GAYNOR
CHAS. FARRELL
"TESS of the STORM COUNTRY"

SENATE Madison-Kedzie
Central Pk. 3535 W. Roosevelt
At Both Theaters
20c—1:30-6:30 P. M.
NORMA SHEARER
FREDRIC MARCH
"SMILIN' THRU"

ALAMO 3841 W. Chicago
15c, 1:30-6:30
Warner Baxter—"6 HOURS TO LIVE"

STATE 5914 W. Madison 20c, 1:30-6:30
MANOR 5909 W. North 20c, 1:30-6:30
At Both Theaters
Herbert Marshall
Miriam Hopkins
Kay Francis
"TROUBLE in PARADISE"
Extra Attraction—Both Theaters
CHARLEY CHAPLIN—"The Cure"

WEST END 15c 121 N. Cicero Ave.
Matinee—25c Night
Ricardo Cortez—"PHANTOM OF CRESTWOOD"

Bdwy.-Strd. 15c 1641 W. Roos. Rd.
Mat.—25c Night
JACK OAKIE—"ONCE IN A LIFETIME"

AMERICAN 15c Ashland & Madison
Matinee—25c Night
Lee Tracy, Mary Brian—"BLESSED EVENT"

CRAWFORD 15c 19 S. Crawford Ave.
Mat.—25c Night
Lee Tracy, Mary Brian—"BLESSED EVENT"

BYRD 15c 6140 W. Madison St.
Mat.—25c Night
"BIG BROADCAST"—With Stuart Erwin, Vivienne Lopez, Burns & Allen, Kate Smith, Mills Bros.

LA GRANGE

LA GRANGE 25c, 1:30 to 6:30
Herbert Marshall and Miriam Hopkins, "TROUBLE in PARADISE"
Extra—Charlie Chaplin—"The Cure"

Junior League Gets Busy on Fair Speeches

Will Tell School Groups of Playground.

[Continued from page 15, column 8.]

look very well in their setting." They do, and there undoubtedly will be crowds of persons anxious to visit it and see the pictures on those three days from 11 to 6 o'clock.

Mrs. John Alden Spoor of 1526 State parkway is to give a luncheon today at the Casino for Miss Marjorie Goodman and Miss Nancy Traylor. The guests, all of them debutantes, will all go to a matinée after luncheon. Mrs. Spoor is recovering from an attack of the grip and if she isn't well enough to be out today she will have a chaperon for her young guests in her place.

Musical at Fairbanks' Home.

The smart place to be on Sunday evening, Jan. 15, will be at the Kellogg Fairbanks' hospitable home on North State parkway, for Mrs. Fairbank and a group of eight of her friends have aranged a musical for that evening at which the artist will be the Fairbanks' great friend, Rudolph Reuter.

The committee in charge hopes to have a capacity audience to hear Mr. Reuter play and practically every one on the committee will entertain at dinner before the musical, which will start at 9 o'clock. Assisting Mrs. Fairbank are Mrs. Waller Borden, Mrs. William J. Chalmers, Mrs. Arthur Meeker, Mrs. William A. Nitze, Mrs. Tiffany Blake, Mrs. Chauncey B. Blair, Mrs. Otto Schmidt and Mrs. Frederic C. Upham.

Will Hartwell Lyford and Mrs. Saidee D. MacComas announce their marriage on Saturday, Dec. 31, in Chicago. They will be at home after Feb. 1 at 222 East Chestnut street. The wedding took place at the Bryn Mawr Presbyterian church, the Rev. Asa Ferry officiating. Only the members of the immediate families were present. The bride is the widow of Eugene MacComas, who was the first Mrs. Lyford's brother. Mr. Lyford is a prominent railroad man and he and his bride have gone south in his private car on their honeymoon.

The engagement of Miss Jane Black, daughter of Dean Arthur D. Black of Northwestern university and Mrs. Black, to Gerald Ray Van Doren, son of Mr. and Mrs. Ray Newton Van Doren of Evanston, was announced at a tea on New Year's day at the Blacks' residence, 1250 Asbury avenue. Young Mr. Van Doren is a senior in the Northwestern University law school.

Jane Carey Is Engaged.

Announcement is made by Mr. and Mrs. Edward J. Carey of Cedar Rapids, Ia., of the engagement of their daughter, Jane, to Gordon De Lay, son of Mr. and Mrs. Harold De Lay of 878 Oak street, Winnetka. Miss Carey is a graduate of the Emma Willard school and of Vassar college, and Mr. De Lay is a Wabash man.

The president and directors of the Arts club announce a tea to open two exhibitions on Friday from 4 to 6 o'clock. The exhibitions are paintings by Claude Monet and the Isabel Carleton Wilde collection of early American folk painting. In the same envelope is a card announcing an illustrated lecture by Walter Pach on "An Evolving View of Modern Art," for next Monday morning at 11:30 o'clock.

Miss Audrey Campbell, who went to Aiken to spend the holidays with her aunt, Mrs. Joseph Leiter, returned to Chicago yesterday.

The Howell Howards, who arrived from abroad in time to help their three little ones hang up their stockings on Christmas eve at the residence of their grandmother, Mrs. Edward Hines, with whom the children were while their parents were away, have returned to their home in Dayton. They will go to Aiken for the rest of the winter on Feb. 1 and Mrs. Hines plans to be with them there for part of the season.

Mrs. Livingston Fairbank has left for New York, and her daughter, Miss Jane Boyce, for whose debut Mrs. Fairbank came from Paris in the autumn, has her grandmother, Mrs. William D. Boyce, chaperoning her at the Lake Shore Drive hotel. Mrs. Boyce and Jane will leave fairly soon for California.

Wallers Rent Home in Florida.

Mr. and Mrs. William Waller Jr. have rented their Palm Beach house and do not intend to go south this winter. Mrs. Waller may go to Palm Beach in the spring to spend the Easter school vacation with her son, William Waller III.

Mrs. Lewis Henry Risser and her daughter, Miss Jean Risser, of Hoopeston, Ill., have arrived at the Drake hotel and are to remain for several weeks. Miss Risser has just returned from the Risser school in Rome, which is conducted by her aunt. She has numerous friends in Chicago among the girls who attended the same academy.

Mrs. Joseph T. Ryerson is expected to return tomorrow from a brief trip to New York.

The Originalists are to hold a meeting tonight at the Adler planetarium. Prof. Fox will give the program.

The marriage of Miss Mary Lee Logan, daughter of Mrs. Howard Frank Noble of Shreveport, La., and the late Joshua Lockwood Logan of El Paso and Texarkana, Tex., to Charles Crane Leatherbee, son of Mrs. Frances A. Crane of New York and Robert W. Leatherbee of Hatchville, Mass., took place yesterday afternoon in St. Thomas' church in New York. The Rev. Dr. Roelif H. Brooks, rector of the church, performed the ceremony. He was assisted by the Rev. Horace W. B. Donegan of Baltimore, Md.

The bride was escorted by her stepfather, Col. Howard Frank Noble, who gave her in marriage. Miss Melissa Wadley of Indianapolis was maid of honor. The bridesmaids were the Misses Bruce Crane of Westover, Va., and Katherine Leatherbee of West Newton, Mass., cousins of the bridegroom; Suzanne Elliott of Lafayette, Ind.; Jane Herrman of Scarsdale, N. Y.; Sylvia Smith of East Orange, N. J., and Anais Kalterborn of Brooklyn. Robert Crane Leatherbee of New York and Woods Hole, Mass., was best man for his brother.

"A reception for members of the immediate families and a few close friends at the home of the bridegroom's grandparents, former United States minister to China and Mrs. Charles R. Crane at 655 Park avenue, followed the ceremony.

After a wedding trip to the West Indies Mr. Leatherbee and his bride will live in New York and Woods Hole, Mass.

* *

Couple at Oak Park Mark 50th Wedding Anniversary

Mr. and Mrs. Arthur Dawson, 321 North Harvey avenue, Oak Park, yesterday celebrated the golden anniversary of their wedding, on Jan. 3, 1883. Mr. Dawson is 87 years old and his wife is 84. Both are in good health. Mr. Dawson is a veteran of the civil war, having served four years and been mustered out as a captain of the 15th Illinois infantry. He is active in G. A. R. circles. Mr. Dawson is a veteran of the wholesale dry goods trade in Chicago.

* *

Drawings from Fair.

The Shawnee Country club of Wilmette announces the opening of an exhibition of original drawings from A Century of Progress on next Sunday afternoon at a reception and tea.

* *

OCEAN STEAMSHIP MOVEMENTS.

Arrived.	At.	From.
Lancastria	New York	Liverpool
Rex	New York	Matanzas
De Grasse	New York	Bermuda
Pres. Harrison	New York	Manila
Mauretania	New York	Southampton
Kungsholm	New York	Bermuda
Majestic	New York	Nassau
Columbus	New York	Havana
Sanata Anna	New York	San Francisco
Amer. Trader	London	New York
Europa	Bremen	New York
Dresden	Bremen	New York
Vulcania	Naples	New York
Montcalm	St. John	Liverpool
Norfolk	Havre	Baltimore
Sailed.	From.	For.
Pres. Jefferson	Kobe	Seattle
Excalibur	Marseilles	New York

Tonight and every night except Monday
VINCENT LOPEZ
ROBERT ROYCE (The Sensational Voice from California). Monte Marino, Dancers
DINNER DANCING—POMPEIAN GRILL
NO COVER CHARGE
The Joseph Urban Room
The Rendezvous of the Swanky Crowd
Covers—Week Nights, $1.00
Friday and Sunday, $1.50—Saturday, $2.50
CONGRESS HOTEL

Stylish Belts Get Attention of Wise Buyers

BY RHEA SEEGER.

The thrills of "just shopping around" are daily thrills . . . just now you may wander around with a rather skeptical manner, sort of daring people to display appetizing new things that will cause you to cheer, but you'll see plenty of exciting new things even though you belong to the doubters.

You can't help but stumble into the belt collections . . . not so long ago a belt was a belt and no more, usually an affair of fabric or leather that merely crossed the anatomical equator without any fuss or frenzy . . . but now the waistlines are the eyelines of all spectators and sister shoppers.

Belts are decorative, practical, startling, interesting, and unusual . . . every frock and gown in your wardrobe is belted . . . most of them go in for detachable belts, so that you may tax all your flair for the unusual by substituting others to change the entire appearance of the dress.

Metal belts in the newest collections are ruddy with copper metals; some of the clinking models go in for two or three metals, silver, copper, and gold or brass. Lots of them are intricate combinations of circles, squares, four or five inches of mesh or small links, and then more hooks and gadgets to make up the trick harness to reach around the center of a woolen frock or suit.

New yarn belts are going gay . . . vividly colored yarns have been woven or braided together. All the colors imaginable have been used in combination, and the result—some of the most stunning belts for sports clothes and knitted dresses that any shopper could rave about.

Cord in various colors is hitched to metal clasps and knotted into rings for good looking metal contrast for daytime clothes. Huge dressmaker hooks and eyes, glorified with glittering rows of brilliants, hold black and colored velvet belts together around the slender waistlines of dull silk and velvet dresses.

You are going to see plenty of patent leather belts this coming new season—wide, wide affairs—and you will wear them with practically any and every dress you have.

Hauntingly lovely candy striped pastel and organdy dance frocks were featured in one collection and wide patent leather belts covered a great portion of the slender waist. Some of the new patent leather evening belts: that is, the decorative patent belts that are crushed around filmy evening gowns without buckles, are tied carelessly but effectively with two long perky ends . . . the every narrow patent leather belts that are scarcely a half inch wide are tied just as casually around the tailored tweeds and suits that the spring shopper will slide into as soon as possible.

Belts can be initialed. You can find fat squatty letters for a moderate sum. You can discover the lower case letters that are disconcertingly different and a bit difficult to read after the plain capitals that have deluged the handbag collections, or you can be very ladylike and feminine with graceful script letters . . . the best thing about the initialing frenzy is the fact that you can change them about as easily as you change your mind . . . lead them a merry life from handbag to belt and back to bag or baggage again. And, of course, you will find plenty of copper, gold, chromium or silver metal letters, or combinations of all four, that will do grand things for dull belts or handbags.

WEDDING

Mrs. Owen Wells Agee of St. Joseph, Mo., announces the marriage on Dec. 26 of her daughter, Ruth, to M. Lewis Goodkind Jr., son of Dr. and Mrs. M. L. Goodkind of 230 East Delaware place. Mrs. Goodkind attended Kansas university and is a member of Mu Phi Epsilon sorority. Mr. Goodkind is a graduate of Williams college and a member of Delta Phi.

ENGAGEMENT

Mrs. Edward R. Hughes of Oak Park has announced the engagement of her daugher, Katherine Anne, to Montgomery R. McKinney, son of Mr. and Mrs. William Ayer McKinney of Winnetka. Miss Hughes and Mr. McKinney are member of the junior class at Oberlin college.

WINNIE WINKLE, THE BREADWINNER: Gone, but Not Forgotten

FAWTHAW! YOU DON'T MEAN TO SAY YOU'RE REALLY GOING OUT TO FIND A JOB!!??
FIND A JOB!?? SAY, I'VE PRACTICALLY GOT A JOB, SISTER!
I UNDERSTAND THEY'RE LOOKIN' FOR A CASHIER IN THAT RESTAURANT DOWN ON TH' CORNER!!
BUT, FAWTHAW-
THEY'VE GOT A CASHIER!!
I KNOW THEY HAVE!!
THAT'S TH' GUY THEY'RE LOOKIN' FOR!!!
JAN. 4
B RANNER

Celebrate Golden Wedding

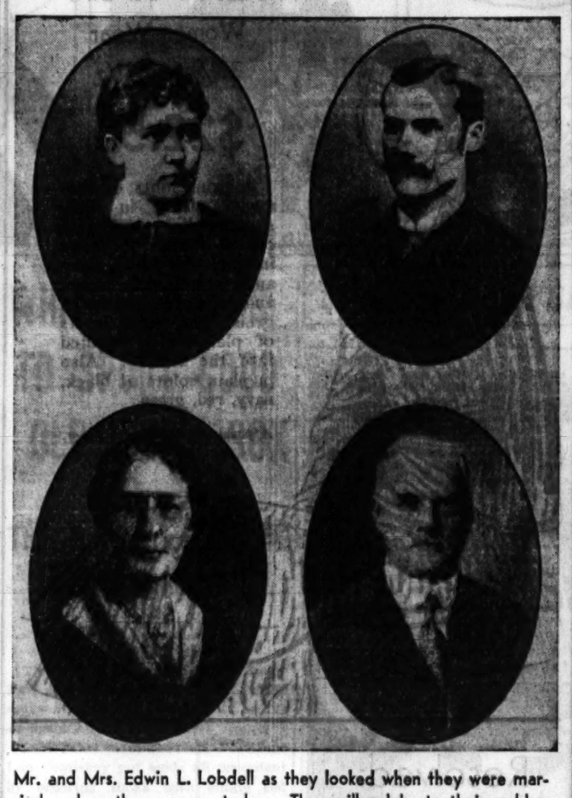

Mr. and Mrs. Edwin L. Lobdell as they looked when they were married and as they appear today. They will celebrate their golden wedding at a family dinner at their home at 2716 Prairie avenue tonight.

Mrs. F. D. Roosevelt to Write 40,000 Word Book Before March

New York, Jan. 3.—(AP)—Mrs. Franklin D. Roosevelt, who has been one of the most active women in the country since her husband was elected President, is going to write a 40,000 word book between now and the March inauguration. Frederick A. Stokes company, publishers, announced tonight that the title will be "It's Up to the Women;" that the subject matter "deals with the American woman of today, her position in the nation and what she can do in a practical way to bring about better conditions;" and that "there will be no collaborator; every word will be written by Mrs. Roosevelt herself."

WASHINGTON SOCIETY

Washington, D. C., Jan. 3.—[Special.]—The American ambassador to Great Britain, Andrew W. Mellon, former secretary of the treasury, who has been in Washington for several days was a luncheon guest today of President and Mrs. Hoover.

The British ambassador and Lady Lindsay entertained at dinner tonight in honor of their house guests Dr. Cyril Allington, head master of Eton college, and the Hon. Mrs. Allington who have been in Washington visiting friends.

Miss Katrina McCormick who is in her mother's home in Georgetown has as her guest there Miss Janet White, daughter of Mrs. Richard S. Aldrich, wife of the representative from New York.

WHAT'S DOING TODAY

MEETINGS.

Daughters of Isabella [Bd.]	Congress
German-American Woman's club	La Salle
Junior Friends of Art	Palmer house
Lawndale Ladies' Aid juniors	Congress
P. E. O., Chapter A	Palmer house
Sunbeam league	Stevens

LUNCHEONS.

Alpha Sigma Lambda	Field's grill
Beta Psi	Mandel's Ivory room
Carnegie alumni	Field's grill
Association of Zeta Psi	Mandel's Ivory room
Chicago Dartmouth alumni	Mandel's
Chicago Tennis Assn	Field's Men's grill
Circus Fans	Sherman
Delta Chi	Chicago Bar Assn.
Delta Pi	Gimbel's
Delta Tau Delta	Interfraternity
Kappa Alpha	Interfraternity
Kiwanis of Hyde Park	Windermere
Kiwanis of Lake View	Webster
Kiwanis of Woodlawn	Wedgewood
Lambda Chi Alpha	Mandel's grill
Lambda Gamma Phi	Chicago Bar Assn.
Lincoln Park Kiwanis	Parkway
Military Intelligence Assn	La Salle
Naval Post, No. 372, Legion	Mandel's Ivory room
P. E. O. sorority	Field's
Phi Beta Delta	Elks club
Phi Chi Theta	Mandel's
Polar club	Webster
Psi Gamma Rho	La Salle
Purdue Assn	Chicago Engineers
Scharsmilla	Atlantic
Sigma Nu	Chicago Engineers
Woodlawn-Chicago Exchange club	Wedgewood
Zeta Psi	Mandel's Ivory room

EVENING DINNERS, DANCES, ETC.

Legion Aux. Verdun post, No. 472	Palmer house
Beta Alpha Epsilon	Drake
Chicago Fraternity Life Assn.	Great Northern
Cook County council, Legion	Great Northern
Baptist Children's home [Executive]	Palmer house
Junior Aux. of Nathan home	Palmer house
Post Relations committee [Advertising post]	Great Northern
Stationers' club	Great Northern
208th Lodge of L. A. A.	Bismarck
Western-Boston Terrier club	Stevens
Zeta Psi Epsilon	I. A. C.

[Compiled by the Convention bureau of the Chicago Association of Commerce, to which please send any additions or corrections.]

Take it easy...or treat it rough! Mix Rumford dough your own way. Even slamming oven doors will not spoil Rumford's perfect leavening.

14-137

Girl's Reliance on Self Puzzles HerStepmother

Youngster Resents Being Treated Like Doll.

BY GLADYS HUNTINGTON BEVANS.

Did you ever watch little girls play with dolls? Some play so differently from others. One little girl will dress and undress her dolls, wash their faces, brush their hair and curl it over her finger and constantly do things for them. Another little girl will make them play games, have them carry on conversations, take journeys, go to parties, and so on.

A recent letter from a young stepmother sounded just like a puzzled little girl whose dolls rose up and refused her ministrations! This young wife has never had a child and she writes:

"My new little daughter is so difficult for me to handle. She won't let me do things for her. I want to dress her and give her her bath and keep her lovely hair washed and brushed and curled over my finger. But she pulls away. She is most independent and wants to do things herself. She always did with her grandma and she wants to keep on. What shall I do?"

Let her, of course. She doesn't want to be your little doll. And while I understand your yearning to do things for her, to lavish your time and attention on her, she can't understand it and doesn't want it. It is better for her to be self-reliant and it is something you will be glad of later on when you want her to stand on her own feet.

As a rule an only child is used to having to much done for her and we have consciously to lead her to do things for herself. This young mother is fortunate in not having this trouble to hurdle.

What, then, shall she do? She must expres her desire to "do" for her little stepdaughter in another way. She must study her with as much care as she studies the personality and interests of her husband. For she has not had the opportunity to gain her knowledge of the child day by day for years as a mother has who has borne her child. She must listen with real interest to her conversation and share her successes in play and let her help about the house. There's scarcely anything that brings people of any age closer than doing things together. And a certainty of responsiveness.

Sometimes just a little reading will give a person a picture of childhood that is helpful. There are suggestions of this sort in both our leaflets on child management, one called the "Brief Child Management List" and the other called the "Longer Child Management List." Either will be sent on receipt of a stamped self-addressed envelope.

[Copyright: 1933: By The Chicago Tribune.]

"Limp Doll" Exercise

Go limp, body and mind, with every muscle relaxed. Walk forward with a shambling gait. Shake. Straighten, and do the "limp doll" exercise again.

Beauty Secret of Importance: Learn to Relax

BY ANTOINETTE DONNELLY.

Here's something we must pause in this series to call your attention to. It is learning to relax. If there's one thing the majority of our women do not know how to do it is to relax.

The consequence is not only a strained, anxious looking face—but a strained, tight muscled body with stiffish, graceless movements. Life today provides occasion enough for nervous tension, I know. But all the more reason for battling it. No matter what the trouble being suffered, it is better met with composure. When you're feeling irritable or snappish do the "limp doll" act. This is an energy saver and it puts you in better control of yourself.

Also, it teaches you the habit of relaxing at other intervals during the day. Try it next time the nerves are getting you, just by way of demonstrating its value. Or, when you're up against a critical decision. Or, when you're trying to get your wits together. Or, better still, don't wait for occasions of emotional strain. Practice it daily.

The idea is to go as limp of mind and body as you can. Don't have a thought in your head. Then, stand with feet apart and let the body drop forward from the waist. Let every muscle be relaxed utterly—neck, shoulders, arms, back, fingers, wrists. Now, amble around the room, going slowly, your only concern not to knock over any furniture as you pursue your ambling gait.

Get the relaxing habit so perfected that you can "turn off the tension switch" at any moment of the day. Just before you eat, especially. During a business morning. During a hectic household morning. When you're riding. Anytime and every time. It's not only going to save your face for you, but it's all in the game of creating or recreating a lovelier figure for you. For you know as well as I do that there is no grace of movement or gesture without a relaxed feeling behind it.

BEAUTY ANSWERS

MAE: WHEN APPLYING LIPstick be very careful to follow the tural line of the lips. Don't carry the color to the corners of the mouth unless you want to accentuate its size.

AT THE FIRST SNEEZE
USE THE
MISTOL 2-WAY TREATMENT

NEW QUICK RELIEF FOR COLDS

The quickest way to break a cold is to start fighting it at once. With some people the warning sign is sneezing, with others it is a sore throat, and still others just feel depressed with a congested feeling in the head and throat. Whatever the sign, Mistol now offers you the 2-way treatment that will help you break these colds before more serious conditions result.

1 Drop Mistol in Your Nose Night and Morning

The first step in the Mistol 2-way treatment is to put a few drops of Mistol in your nose when you get up in the morning and before you go to bed at night, and if convenient, during the day. See how quickly the burning, tickling sensation disappears. The inflamed membranes respond at once to the healing oils in Mistol, and you can breathe freely. The handy dropper makes Mistol easy to use.

In small and family sizes at all drug counters

2 Put New Essence of Mistol on Your Handkerchief and Pillow

The second step is to use the new Essence of Mistol. Put a few drops on your handkerchief and breathe in its healing vapors all day long. At night put a few drops on your pillow and you will get the needed relief for restful sleep. Essence of Mistol contains the same healing ingredients as Mistol but in a form that enables you to obtain its full benefit while you work and while you sleep.

The new Essence of Mistol Package

Mistol
NIGHT and MORNING

Essence of Mistol
ON YOUR HANDKERCHIEF AND PILLOW

Girl, 27, Doesn't Like Her Place on the Shelf

BY DORIS BLAKE.

She's 27 now. And wishes she hadn't been so high-handed with the marriage offers that used to come her way. For the last year no one has volunteered to provide in the good old marriage way. Her job isn't what it used to be when she turned down offers in order to be free, and enjoy herself for a few more years. Now, she'd be happy with one good marriage prospect—but it doesn't appear.

She has joined a couple of clubs—but the younger girl rivalry is too keen. Up to 25 the world was her apple. It was hers to pick and choose from a number of suitors. During her twenty-sixth year the writing began to appear on the wall. In her twenty-seventh no one but an illiterate sort of foreigner whose speech she can hardly make out is left of her former popular glory.

"I feel now I would like to meet some one nice and settle down," she cries.

Well, 27 is not such a terribly advanced age today for marriage. Time was when 25 was the deadline for romance. Even yet it is true, according to some well thought out statistics, that up to 25 is love's most fruitful period. Each year after that the marriage chances become fewer 'n fewer.

While there's no use grieving over lost opportunities, it might not be out of place to remark that there are no doubt a number of young women in the same boat with "Kit." Girls who wished they'd married when they had the chance. Today their reduced pay envelopes or no pay envelop at all, make mockery of yesterday's independence and marriage postponement. It's a lot nicer to share reduced circumstances, even, than to suffer one's own, alone.

BUT—there's some comfort in the thought that that foolish bubble of "independent" living is blown up. And with it blew up many crazy ideas women had about their place in the sun.

DON'T FORGET
TONIGHT
(NOT THURSDAY)
IS
BEN BERNIE
THEATRICAL
NIGHT
AT THE
COLLEGE INN

AMUSEMENTS.

HARRIS Last Week Mat. Today 50c-$1
ELMER RICE'S Gay Comedy About Americans in Paris
"THE LEFT BANK"
ONE WEEK—Beg. Next Mon. Seats Now
Cornelia Otis Skinner
THE EMPRESS EUGENIE
Mon., Tues., Wed., Thurs., Sat. Eves. and Sat. Mat.
THE WIVES OF HENRY VIII
Wednesday Mat. and Friday Evening
Eves. 50c to $2.50 Mats. 50c to $2

AUDITORIUM
Limited Engagement COMM. SUN., 8:15
Box Office Open Daily 9 A. M.
HELEN MORGAN in ZIEGFELD
LAST AND GREATEST TRIUMPH
SHOW BOAT
JUST THINK!!!
EVERY NIGHT 55c to $2.20
MATINEE SATURDAY 55c to $1.65
This Includes Gov't Tax

POPULAR PRICE MAT. TODAY
BLACKSTONE Also Wed. & Sat. Best Seats $1.50
HENRY HULL In Benn W. Levy's Uproarious Farce
Springtime for Henry
EVES.: 50c-$2.00. PHONE HAR. 6609
LAST WEEK Mat. & Evening 800 Good Balcony Seats 50c-$1
NEXT SUN.—SEATS NOW
GUY BATES POST
"THE PLAY'S THE THING"

GRAND OPERA HOUSE POPULAR MAT. TODAY
LAST 2 WEEKS LEAVING SAT., JAN. 14
RADIO'S FAMOUS FIRE CHIEF
ED. WYNN
(The Perfect Fool) in His Greatest Hit
'The LAUGH PARADE'
NO PERFORMANCES ON TUESDAY

MATINEE TODAY APOLLO 50c-$2
Eves. 50c-$3; Mat. Sat., 50c-$2.50 (Plus Tax)
THE CAT AND THE FIDDLE
For 55c Postal Telegraph will deliver to you seats at box office prices.
EVERY NIGHT 200 FRONT BALCONY $2

GARRICK $1 BEST SEATS Mat. Today
"AN AMERICAN CLASSIC!"
is what Ashton Stevens said about
THOS. W. ROSS in the Big Comedy Hit
"THE FAMILY UPSTAIRS"
A LEONARD DOYLE PRODUCTION

ERLANGER Tonite 8:25 Mat. Today 2:25
POSITIVELY LAST TWO WEEKS
THE THEATRE GUILD Presents 4th Play American Theatre Society
"THE GOOD EARTH"
A Dramatization by Owen and Donald Davis of Pearl S. Buck's Novel.

ORCHESTRA HALL Next SAT. EVE. at 8:15
Henry B. Vogell Presents MARY WIGMAN and Group 12 Dancers
Tickets $2.50, $2, $1.50, $1, 75c—Plus Tax

COSGRAVE SEEKS ELECTION ALLY TO BEAT DE VALERA

Free State Plunges Into 3 Week Campaign.

BY HUGH CURRAN.
[Chicago Tribune Press Service.]

DUBLIN, Irish Free State, Jan. 3.—President de Valera's sudden dissolution of the dail eireann and his call for a general election on Jan. 24 staggered the Free State public today.

While the Labor party's threat to withdraw its support of the government in the dail over the question of salary cuts for civil servants undoubtedly had something to do with De Valera's decision, it is believed that he was frightened by Lord Mayor Byrne's scheme to organize all anti-government groups in one big movement. Also, a series of other difficulties which have been accumulating made it impossible for him to proceed without an indorsement by the people.

All party headquarters were busy tonight preparing to launch the campaign, which promises to be a whirlwind affair.

Cosgrave Seeks Allies.

Frank McDermott's Farmers' party is still the biggest question mark in the approaching election. Its idea is to maintain complete independence of the other parties, but a conference took place today between former President William T. Cosgrave and MacDermott, out of which, it is believed, will develop a working arrangement as to the pooling of votes.

Cosgrave, in a statement tonight at a meeting of supporters, said:

"The Fianna Fail [De Valera party] is on the run for shirking its responsibilities in negotiations with the British on land annuities, the budget and the tariff muddle. They are flying also from the idea of a republic."

Cosgrave said his party is prepared. He hoped that the election will be conducted properly and temperately. He declared the belief that the case for financial revision with Britain is strong and if presented properly will obtain an honorable advantage with peace and insure markets which will lead ultimately to a united Ireland as against De Valera's "pernicious policy." Cosgrave expressed thanks that the opportunity has now arrived to close "a black chapter in Irish history."

Await Republican Army's Stand.

The candidates in the coming election must be nominated next Wednesday. The attitude of the Irish republican army is important, but as yet it has issued no statement. Intimidation of the voters is feared by some from this source and from other bodies which were suppressed by Cosgrave's safety act during his tenure of office, but the "white" army, recently formed under the auspices of Cosgrave, promises to obtain freedom in voting and freedom of speech for all parties. Commandant Cronin, leader of the white army, will probably be Cosgrave's candidate for East Cork.

Political observers believe the Labor party will be altogether wiped out, as it was already in the process of disintegration. Labor managers, however, claim the party is financially stronger than either of the big parties and they propose to run as many candidates as in the last election.

Fire Attorney to Open Inquiry Into 2 Deaths

The inquest yesterday into the deaths of John Keenan, 51 years old, and his wife, Elizabeth, 50, who were trapped by flames and burned to death Monday in their fourth story apartment in an old building at 4018 Drexel boulevard, was continued until tomorrow. The continuance was granted to permit an investigation of the building by the fire attorney.

DELIVER RUSSIA FROM REDS! GRAND DUKE APPEALS TO ARMY

PARIS, Jan. 3.—(AP)—The Grand Duke Cyril, claimant to the throne of the czars, has issued an appeal to the soviet army and navy to stand ready to deliver Russia from the communists which, he said, could be accomplished only with their aid.

"The national conscience gaining strength in Russia is a sign of early deliverance," his appeal read. "National sentiment has deeply penetrated the army and navy which still bear the name of Reds. They form the sole Russian force able to save Russia from Communist invasions, disintegration, and oppression.

"Russian soldiers, I address you! Your power is the guarantee of the inviolability and security of the Russian state.

"When by the mercy of God, in agreement with the people, you put an end to communist despotism, the hour of the Russian state's rebirth will sound and it will be incumbent upon you then to preserve your ranks from disintegration and to defend the unity of the empire and the free development of the people who compose it."

Judge Kerner Returns to His Work in Court

Judge Otto Kerner, Illinois attorney general elect, returned to work yesterday in the Appellate court after an illness of four days. He became ill in his chambers last Friday and was taken to the West Suburban hospital. He left there Sunday after an examination revealed that an operation would not be necessary.

CYPRIOTE LEADER SHOT IN LONDON MURDER MYSTERY

Slain Doctor Was Friend of England.

BY JOHN STEELE.
[Chicago Tribune Press Service.]

LONDON, Jan. 3.—Hatred aroused either through political intrigues or a vendetta among Cypriotes in London resulted in the killing of Dr. Angelos Zemenides early today. Zemenides was shot to death after a quarrel with an assailant whose identity tonight was giving Scotland Yard its biggest murder mystery in months.

Zemenides was the president of the Cypriote brotherhood of London and active in the British colony's politics. He subsisted by teaching languages and acting as court interpreter. He received a death threat a year ago while participating in the trial of a young compatriot who was later hanged for murder.

Two Shots Fired.

These facts are all the police possess in their hunt to capture the murderer, except a meager description of a man who was seen near Zemenides' rooming house late last night. At midnight roomers heard Zemenides quarreling in a foreign language. Later two shots were fired.

Supt. Cornish of Scotland Yard's "big five" took over the case and today began probing for clews in the Soho quarter, which is a haunt for Greeks and Cypriotes. Many were rounded up for questioning, but the man the police are hunting eluded them.

Had Many Enemies.

"He had many enemies and knew it," a friend of Zemenides said. "He was cautious in political matters, but was a good friend of England as far as Cyprus was concerned. He had been erroneously suspected of being in the pay of the British government. Some of his letters from Cyprus were censored by authorities there after the recent disturbances."

Zemenides represented the Cypriote colony here when Sir Ronald Storrs, then governor of the islands, left London last year after a visit. A mob later burned down the governor's mansion in Cyprus during the agitation for a union between Cyprus and Greece.

WOMAN'S SUIT ASKING $500,000 SET FOR JAN. 11

Judge Paul McWilliams in the superior court yesterday set Jan. 11 for a hearing of the $500,000 suit of Mrs. Alma Newton Anderson against Ernest R. Graham, architect, and Thomas McGuire. The suit, on a charge of conspiracy, will be heard by a jury. Mrs. Anderson, an author of several books, lives at the Croydon hotel, 616 Rush street. She filed her suit in May, 1931, charging that she and Mr. Graham were friends a number of years ago the friendship having been ended before Mr. Graham's marriage. Since 1929, she asserts, he has harassed her by having her observed by McGuire and other private detectives.

MOLLISON, WIFE PLAN ROUND TRIP ATLANTIC FLIGHT

[Chicago Tribune Press Service.]

LONDON, Jan. 3.—Capt. James A. Mollison and his flying wife, Amy Johnson, announced today they will attempt a round trip Atlantic flight together this spring. Capt. Mollison is the first person to accomplish the east to west hop, and he and his wife now aspire to be not only the first family to fly across the ocean, but to complete a round trip.

The start will probably be made in April. Before the takeoff, Capt. Mollison will attempt a South Atlantic flight from Dakar, West Africa, to Rio de Janeiro.

For the double attempt the flying couple will use a new type of plane. It will be a twin engined biplane with a cruising range of more than 3,000 miles.

CARSON PIRIE SCOTT & CO

Here Is a Value That Will Set New Standards!

Plain Silks and Printed Silks

With Special Emphasis on the Quality at This Price

75c yd.

Prints, flat crepes of a fine, firm weave, you can tell by their "feel" they will wear well. Plaids, stripes, checks, flowers and conventional designs, these are the patterns which will set a precedent for fashions to come.

Plain colors look to their weaves as well as to their colorings for distinction. Crinkle crepes, flat crepes and canton crepes are included in this group.

All at One Low Price

For This Special Selling 75c yd.

Silks, Second Floor.

CARSON PIRIE SCOTT & CO

New Styles In "3 to 6" Frocks *Special at* $1.95

All are just as enchanting as the plaid one shown. Polka dots, checks and plain colors are included in the selection. Sizes are 3 to 6.

Baby Shop, Third Floor.

Important News! Some of Our

Very Fine Silk Stockings

Have Very Low Prices

Mistisheer at $1 pr.

Three-0-2 at 85c pr.

For the Month Of January Only

A remarkable choice and a remarkable value. Above all else, for the style and quality of the hosiery, the prices are exceptionally low. Demonstrating how this hosiery section meets the demand for excellent hosiery at extraordinary low prices. Both styles feature the finest details; picot tops, narrow heels, fine seams, and the fashionable new colors.

Chiffon Silk or Service-Weight Hosiery "Special," 55c Pair

Hosiery, First Floor.

CARSON PIRIE SCOTT & CO

Apparel Petite

Is as Sure of Its Fashion as It Is of Its Sizes—3 Out of 5 Women Wear 33½ to 41½

$22.50

A print hints of far-away spring in soft, sketchy lines and two colors. Rough silk crepe in black and white, navy and white, and brown and beige, two shades of green has tiny insets of plain color fagoted into the sleeves. Also in plain colors of black, navy, red, green.

Apparel Petite, Fourth Floor.

Resolved:

To Choose My Frocks Carefully—After All, the Right Frock Is the Most Economical One

$29.50

"HELD in" fullness is the sign of a new frock.

The frock, standing, has pleated fullness in the sleeves and the skirt, so it is young and slender. Color accents run along the sleeves and tie in bows at the front. Black and white, rose and brown, and brown, gray and black, gold and brown silk crepe. For women.

Soft draped collar is buttoned to the side. Sleeves are held in and the skirt is straight. The kind of frock to wear again and again. Silk crepe in navy with white buttons, gold with brown, sherbet green. For women.

Women's Frocks, Fourth Floor.

CARSON PIRIE SCOTT & CO

A Choice of 20 Styles in COATS WITH THE FINER FURS

PERSIAN LAMB, MINK, SILVER FOX, CARACUL AND BLUE-DYED FOX

$79.50

NOT a great many of any one style, which, of course, adds much to the distinction of the group and much to the zest of choosing. And each one of the styles is as extraordinary at the price as the three illustrated.

MINK COLLAR lavishly cut. The sleeves have the restrained fullness of new coats. Black and brown crepe. Sizes for women.

RUSSIAN Caracul Scarf and Sleeves. The scarf looks like a short jacket if you wear it straight. Black only. For women.

Misses' Coats

BLUE DYED FOX—is there a fur that more appropriately adorns a miss's Fur? This coat has wide shoulders and an unusually slender waist. Black crepe, for misses.

Women's and Misses' Coats, Fourth Floor.

SECTION TWO
SPORTS MARKETS
WANT ADS

Chicago Daily Tribune

THE WORLD'S GREATEST NEWSPAPER

WEDNESDAY, JANUARY 4, 1933. *** 19

"Through a Tribune Want Ad I succeeded in selling a gas station and a refreshment stand. 27 prospects answered the ad."—Frank M. Walsh, 8727 South Ashland Ave.

● If you want to find a buyer for your business, advertise it in the Business Opportunities column of the Tribune Want Ad Section!

Phone Superior 0100—Want Ad-Vising!

CROWLEY QUITS MICHIGAN STATE FOR FORDHAM

SILVER SKATES DERBIES TO BE HELD JAN. 21, 22

Garfield Park Site of Tribune Meet.

BY WILFRID SMITH.

The sixteenth annual Silver Skates Derbies, sponsored by THE CHICAGO TRIBUNE will be held Saturday and Sunday, Jan. 21 and 22, at Garfield park. The Silver Skates Derby was inaugurated in 1917 and Art Staff won the championship from a field of 300. Since then the meet has expanded until 4,829 boys and girls, an all time record, entered the fifteenth of the series in 1931. The derbies were not held last year because of unseasonable weather.

In 1931 the derbies also had been expanded to seven races, five of which were for boys and men. The number of contestants makes it impossible to hold the meet indoors, and last winter Garfield park was not frozen to a sufficient depth at any time to insure the safety of the hundreds of contestants. It was the only time that any of the derbies had been postponed since the late Walter Eckersall inaugurated the meet.

Five Prizes in Each Class.

There are five prizes offered in each of the seven age classifications. First, second, and third place winners will receive pairs of skates. First place skates are silver. Fourth and fifth place winners in each age division are rewarded with silver and bronze medals. Each contestant who reports for his preliminary heat will receive a souvenir gold button.

In 1931 a team trophy was offered in memory of Walter Eckersall. This trophy, a silver shaft, on which is mounted the figure of a skater, will become the permanent possession of the club or organization which wins it three times. It was won two years ago by the Norwegian-American A. A. after a close fight with the Walton Athletic club.

The age classifications for the derbies and the distances of the races follow:

Men's senior [18 years of age and over]—2 miles; qualifying, 1 mile.

Boys' intermediate [16 and 17 years of age]—1 mile; qualifying, one-half mile.

Boys' junior [14 and 15 years of age]—One-half mile; qualifying, quarter mile.

Boys' juvenile [12 and 13 years of age]—Quarter mile; qualifying, 220 yards.

Boys' midget [under 12 years of age]—220 yards; qualifying, 110 yards.

Girls' senior [over 16 years of age]—One mile; qualifying, one-half mile.

Girls' junior [under 16 years of age]—One-half mile; qualifying, quarter mile.

Sanctioned by I. W. S. A.

The Silver Skates Derbies have been sanctioned by the Illinois Western Skating association and the dates approved by that association. All skaters 16 years of age and over must be registered with the association. This also is true of all ice meets held in Chicago and registration permits competition in these races as well as in the Silver Skates Derbies. The West Parks commissioners have granted the use of Garfield park for the days of the Derbies.

An entry blank is printed in these columns which may be used for individual entries. Entries by organizations or clubs may be made in a group provided the names are sent in by divisions and the ages of the contestants are vouched for by an official of the organization.

Entries will be accepted until midnight, Monday, Jan. 16. Racing numbers of all contestants will be printed in the program and in THE TRIBUNE on the days of the preliminary races. Preliminaries in the boys' midget, juvenile and junior divisions will be held on Jan. 21. Other qualifying races and the semifinals and finals in all Derbies are scheduled for Jan. 22.

SILVER SKATES DERBY

Please enter me in The Chicago Tribune Silver Skates Derby to be held Jan. 21 and 22 at Garfield park.

Name .....

Street .....

City .....

Club (if any).....

Age .....

Check square opposite race you wish to enter. A skater may compete in only one division. Print name plainly in pencil. Entries close at midnight Jan. 16 with Wilfrid Smith, sports department, Chicago Tribune.

☐ Men's Senior, 18 and over.
☐ Boys' Intermediate, 16 and 17.
☐ Boys' Junior, 14 and 15.
☐ Boys' Juvenile, 12 and 13.
☐ Boys' Midget, under 12.
☐ Girls' Senior, 16 and over.
☐ Girls' Junior, under 16.

THE GUMPS—SOMEBODY'S COMING TO MY HOUSE

OH, HAPPY DAY! HURRAY! HUR-RAY!
WHOOP LA!
THEY ARE COMING! THEY HAVE STARTED! MILLIE - MY LITTLE MILLIE! THE GIRL OF MY DREAMS IS ON THE WAY TO VISIT US - HUR-RAY!
THEY ARRIVE TOMORROW - SHE AND HER MOTHER - BUT IT DOESN'T SAY ON WHICH TRAIN - BUT NEVER MIND - WE SHALL MEET THEM - IF I HAVE TO BUY A DOZEN NEW AUTOMOBILES AND HAVE THEM MEET EVERY TRAIN - WHAT A RECEPTION THEY WILL GET -
1-4
SIDNEY SMITH
Reg. U. S. Pat. Off., Copyright, 1933, by The Chicago Tribune.

HOME COACH

Packey McFarland, former lightweight star, will coach the Chicago team in the C. Y. O. boxing meet Friday at the Stadium.

TALKING IT OVER

BY ARCH WARD.

CHICAGO newspapers have been printing pictures of the Los Angeles and San Francisco amateur boxers who are here to fight the Catholic Youth champions at the Stadium Friday night, and frankly I don't like their faces. They don't look friendly. Theoretically they are here as guests of the Most Rev. B. J. Sheil, head of the C. Y. O., but they give every indication of contemplating assault and battery on 16 young Chicagoans.

It's all right to be nice to them, I suppose, but they are not here for fun. They crossed the mountains and deserts to prove they grow men on the coast who know how to use their dukes better than we do in Chicago. Until our boys have put them in their place I think they should be treated as public enemies.

When it comes to wielding padded gloves it's Chicago versus the world. Shortly after we get through with the fighters from California we must prepare our Golden Glovers for New York, where they have more fighting men than the rest of the country put together. Then we will pit our bravest against an international opponent.

So while we are at the ringside pulling for the home boys we shall be looking ahead to New York and Europe. Chicagoans who are strong enough and clever enough to whip the toughest men in their weight from the coast will make good material for Golden Gloves.

There are two members of the Chicago C. Y. O. squad who have stood up under the severest competition the sport provides. I refer to Max Marek, light heavyweight, and Henry Rothier, welterweight. Marek was a runner-up in 1932 Golden Gloves and was one of Chicago's four winners against New York. Rothier, a Golden Gloves title holder, lost to his New York opponent but he put up one of the most brilliant exhibitions Chicago has seen when he whipped the lightweight champion of Germany at Soldiers' field.

The fierce expressions on the faces of the California scrappers won't scare our C. Y. O. representatives. Any fellow who wins a big boxing tournament must have nerve. This is particularly true in competition like the C. Y. O., which involves more than 1500 contestants. No weakling survives that kind of a test.

If your sporting tastes run to the primitive, you will enjoy Friday night's bouts. The boxers have been developed systematically under competent supervision. They have nothing to hold back, no reputations to protect. They are in there to fight.

The show climaxes a tournament which leaders of the Catholic Youth organization believe has been well worth while.

University of Southern California's 20 consecutive victories speak for the class of football they play out there. It will be hard to convince the average fan that the Trojans were not the stongest team of the season. Prof. Dickinson's award notwithstanding. They won the Rockne trophy, which goes to the school Prof. Dickinson considers to have the best claim to national honors, in 1931 and whipped every team they met in 1932. Nobody could ask for more.

The only other team in modern football history to roll up such an extended victory string against major teams was Notre Dame. The Irish won 20 straight in 1929-'30 and carried on in 1931 to make it 26 without defect. Their 21st game, however, was a scoreless tie with Northwestern.

The longest winning streak in football belongs to Michigan, which clicked off 43 in a row in 1901-'02, '03, '04.

WHITE SOX LEGS TO SPORT GOOD OLD WHITE SOX

That Red Stripe Is Out, Mr. Comiskey Rules.

BY EDWARD BURNS.

The White Sox in the 1933 American league season will wear white socks and nothing else but, in so far as hosiery is concerned.

Last year, in mid-season, President Lou Comiskey put aside all precedent by ordering socks with single red stripes running about a foot from the ground and parallel thereto when the wearer was on his feet.

At the time it was intimated that the change had been ordered because pure white socks made the players look straight legged and awkward. Baseball psychologists hinted that the players, denied the privilege of making the most of trim athletic ankles and muscular calves, just worried and worried. The optical illusion of awkwardness, caused by the colorless hose, gave the Sox an inferiority complex, it was contended.

Was It Worry?

Realizing that they did not look like athletes, so the theory ran, the matter preyed on the minds of the White Sox so that, alas, they got in a state of mind where they weren't athletes, in the highest sense of the term.

Upon receipt of a photograph of Al Simmons in a Sox uniform, with the stripeless socks, Mr. Comiskey yesterday revealed there will be no stripe after the spring training season.

"All that psychology stuff was the bunk and had nothing to do with the change last year," said Mr. Comiskey at his room in St. Luke's hospital. "It was a matter of superstition and nothing else. I wanted to make some kind of a change in the hope that it would change our luck. The stripe was ordered and our luck changed—it got worse. So off comes the stripe."

To Wear Gray on Road.

The suits will be white for Chicago wear, as usual, and gray will prevail for road wear. A year ago the Sox abandoned the solid blue travel unies, which come in vogue with the Sox every few years, also for luck changing purposes. Mr. Comiskey said, however, that his team probably will never adopt the dark blue outfits again. And if he ever goes for stripes again, Mr. Comiskey said, he'll order seven, eleven, or thirteen stripes.

The Sox president is in St. Luke's for his usual pre-spring reducing program. Yesterday he was jubilant about the success of his present campaign—he's lost 27 pounds since entering the hospital upon his return from the major league meetings in New York.

Simmons received the Sox uniform, which he donned for the first time, at his home in Milwaukee. He plans to leave soon for Hot Springs for preliminary training before proceeding to the Sox camp in Pasadena. Last year Simmons did all his spring work in Hot Springs, working out with American association teams.

MICHIGAN STATE BEATS SYRACUSE QUINTET, 23 TO 16

East Lansing, Mich., Jan. 3.—(AP)—Michigan State college's basketball team defeated Syracuse, 23 to 16, tonight, leading throughout the game. It was State's third victory in four starts.

Michigan State started impressively by amassing an eight point lead, and had a seven point lead at the half, 18 to 11.

In the second half, State did not score a single field goal, but five successful free throws helped maintain the winning margin. Summary:

STATE [23].	B	F	P	SYRACUSE [16].	B	F	P
McCaslin,f	0	0	2	Alkofi,f	0	1	2
Patchett,f	2	1	0	DeYoung,f	1	0	2
VanFassen,c	2	4	2	Sanford,f	4	1	2
Kircher,g	2	1	1	Phillips,g	0	1	2
Vondette,g	2	1	1	Maister,g	1	1	1

Referee—Kearns [De Paul]. Umpire—Rich [Columbia].

Charley Root, Family Return from Vacation

San Pedro, Cal., Jan. 3.—[Special.]—Charley Root, Chicago Cubs pitcher, Mrs. Root, and their children arrived in San Pedro today aboard the liner Monterey. They returned to the United States from a vacation trip to Australia.

IT SETS WELL ON YOU, AL

Al Simmons, former Mack slugger who will perform in the White Sox outfield this season, tries on his new uniform in his Milwaukee home. Simmons will leave soon to begin his own training schedule at Hot Springs, Ark. [Acme Photo.]

Stagg Shows Gain in War with Illness

New York, Jan. 3.—[Special.]—Amos Alonzo Stagg, 71 year old retiring University of Chicago football coach, is progressing satisfactorily against influenza and bronchial pneumonia, according to his physician, Dr. Max Rohde. If Stagg continues to improve he will be out of danger within the next two or three days, Dr. Rohde, former University of Chicago athlete, said.

"He doesn't seem to realize that he is a very sick man and instructed his nurses that they were to put through all telephone calls directly to his bedside," said Dr. Rohde. "Of course, we can't do that, nor have I allowed any visitors, although Fred Nichols, who played football and baseball for Stagg back in 1900, did manage to get in and see him for a few minutes.

Still Very Sick.

"He has continued to hold up very well, has retained his strength, and the congestion in his lower chest is clearing up nicely. He is still very sick, but not dangerously so, and so I'm sure we'll put him through all right."

Stagg, who was forced to retire as athletic director at the University of Chicago because of the age limit, came to New York to attend the annual coaches' meeting suffering from a heavy cold. The cold grew worse and he was taken from his hotel room to the Medical Arts hospital.

GETS DAILY REPORT.

Daily reports on the condition of Mr. Stagg are being received by Mrs. Stagg. Sitting in her home on the south side, Mrs. Stagg revealed that she wanted to be at the bedside of the veteran coach, but Stagg urged her to remain in Chicago and promised to send a report on his condition daily.

The report received by Mrs. Stagg yesterday follows:

"Slight improvement. Feel generally more comfortable. Temperature range slightly better."

College Scores

Marquette, 22; Wisconsin, 16.
Illinois, 39; Detroit, 28.
North Dakota, 21; Iowa, 17.
Miami, 33; Indiana, 29.
Michigan State, 23; Syracuse, 16.
Oberlin, 43; Detroit City college, 35.
Vanderbilt, 39; Clemson, 22.
North Dakota U., 50; Northern Normal, 30.
Carthage, 36; Iowa Wesleyan, 31.
Dayton, 28; John Carroll, 26.
Missouri, 30; Northeast [Mo.] Teachers, 24.
Wabash, 35; Wittenberg, 32.
Stanford, 21; Nebraska, 17.
Manhattan, 30; Niagara, 21.
Centenary, 24; Ball State Teachers, 19.
Millikin, 37; Nebraska Wesleyan, 27.
Westminster, 25; Duquesne, 23.
Butler, 50; Grinnell, 22.
Wichita Henrys, 35; Colorado Teachers, 28.
Gustavus Adolphus, 38; Mankato Teachers, 23.
Southern Methodist, 31; Oklahoma, 29.
Marshall, 56; Morris-Harvey, 25.
Oklahoma Baptist U., 38; Northeastern [Okla.] Teachers, 31.
Idaho, 57; Whitman college, 25.

LOS ANGELES TO HONOR TROJAN ELEVEN TODAY

[Chicago Tribune Press Service.]

Los Angeles, Cal., Jan. 3.—A civic luncheon, under the auspices of the Los Angeles chamber of commerce, will be tendered the undefeated University of Southern California football team at the Biltmore tomorrow.

At the banquet the Trojans will hear themselves referred to as "college football champions of the nation," a title which the team did not receive under the Dickinson rating system of awarding the Knute Rocke trophy and which neither the players themselves nor their coaches have claimed, but which nearly all others in these parts, including Coach Jock Sutherland of Pittsburgh, are trying to award them by loud and insistent praise.

Stanford Scores 21 to 17 Victory Over Nebraska

Lincoln, Neb., Jan. 3.—(AP)—Stanford scored a 21 to 17 basketball victory over Nebraska tonight. Cordry, chunky little forward, led the Stanford attack and with Edelen, center, tied for the winners' scoring honors, although he made only one basket. It was Hub Boswell, substitute Cornhusker, however, who topped the scoring with three baskets and a free throw. The score was 8 to 8 at the half.

IOWA RULES TWO STARS ELIGIBLE, BUT LOSES, 21-17

Break, Blackmer Halted by North Dakota.

Iowa City, Ia., Jan. 3.—[Special]—The University of Iowa basketball team was defeated by North Dakota State here tonight, 21 to 17, despite the presence of the veterans Ivan Blackmer and Edward Break, who were ruled eligible five minutes before the game started. It was Iowa's first defeat of the season.

Both teams played listless ball, marked by poor passing and the missing of setup shots. North Dakota State, however, came out of its lethargy in the last three minutes to overcome a one point Iowa lead.

Don Arthur, visiting forward, who made seven of his team's ten baskets, scored two field baskets in rapid succession in the last two minutes. Both were one handed shots from the side of the court.

Iowa led 8 to 4 at half time and with five minutes to play was in front 15 to 12.

Long Council Session.

Break and Blackmer were ruled eligible pending further investigation of their cases. The university athletic board was in session three and a half hours.

The statement by the board read: "In view of the difference of opinion as to the conference rules involved and the conference rulings made, the board has voted that Ivan Blackmer and Edward Break retain their eligibility pending a decision of the conference."

The ruling in effect rescinded the action of the board's eligibility committee last Friday in disbarring them for playing outside basketball. Lineup:

IOWA [17].	B	F	P	NOR. DAKOTA [21].	B	F	P
Moffitt,f	0	0	0	Arthur,f	7	0	1
K'bholz,f	0	2	0	Marquardt,f	0	0	1
Kotlow,f	0	0	1	Weir,c	3	1	0
Blackmer,f-c	0	2	0	Olson,c	0	0	1
Bastian,c	2	0	1	McKay,g	0	0	1
Grim,g	3	0	0	Nickelson,g	0	0	4
Break,g	1	1	2	Denneny,g	0	0	0
Riegert,g	0	0	1				

ILLINI WIN, 39-28

Champaign, Ill., Jan. 3.—[Special.]—The University of Illinois defeated the University of Detroit quintet tonight, 39 to 28. It was Detroit's first meeting with a Big Ten team.

The Illini attack was led by Froschauer, Bennett and Theobald, with Capt. Red Owen playing only part of the game. Skryczki, Aitchison and Cicotte contributed the chief scoring for the Titans.

Although the Illini got off to a 10 to 1 lead at the outset, Detroit scored 14 points before the Illini could make another point and led briefly, but the first half ended 21 to 15 in favor of Illinois. Lineup:

ILLINOIS [39].	B.	F.	P.	DETROIT [28].	B.	F.	P.
Bennett,f	4	1	4	Aitchison,f	3	2	1
Rohlen,f	0	0	0	Hotchkiss,f	0	0	0
Froschauer,f	5	4	4	Hayes,f	0	0	0
Heidrich,f	0	0	0	Skoster,f	0	0	0
Hellmich,c	2	0	3	Cicotte,c	3	0	2
Beynon,g	1	0	0	Pegun,g	1	1	2
Kamm,g	0	0	0	Pheney,g	0	0	0
Theobald,g	3	0	0	Reiterer,g	0	2	2
Owen,g	2	0	3	Skryzcki,g	4	1	2

Referee—Young [Illinois Wesleyan]. Umpire—Moloney [Notre Dame].

INDIANA FALLS, 33-29

Oxford, O., Jan. 3.—(AP)—Miami university defeated Indiana, 33 to 29, tonight. Miami took the lead at the start, scoring nine points to Indiana's one in the first three minutes and held the advantage throughout. The score at the half was 21 to 12. Lineup:

INDIANA [29].	B	F	P	MIAMI [33].	B	F	P
Hudson,f	3	1	7	Dexter,f	3	0	6
Campbell,f	1	2	4	Vernotzy,f	2	1	5
Henry,f	0	1	1	Anthony,c	6	1	13
Dickey,c	4	3	11	Kirk,g	2	0	4
Heavenridge,g	2	1	5	Alston,g	1	3	5
Porter,g	0	1	1				
Hosler,g	0	0	0				

BADGERS LOSE

[Chicago Tribune Press Service.]

Milwaukee, Wis., Jan. 3.—[Special.]—The husky Marquette university basketball team turned back the University of Wisconsin for the second time tonight. Six thousand, a record basketball crowd for the city, saw the Hilltoppers pile up a 22 to 16 triumph. Marquette won at Madison in their first meeting of the season, 18 to 16. Lineup:

MARQUETTE [22].	B.	F.	P.	WISCONSIN [16].	B.	F.	P.
Gorychka,f	1	0	4	Smith,f	1	0	1
Mullen,f	0	0	0	Ryckman,f	0	1	0
Morstadt,f	8	2	1	Wichman,f	0	0	2
Kuhle,c	2	0	0	Rewey,c	1	1	2
E. Ronsani,g	1	1	1	McDonald,c	1	2	1
Zummach,g	2	1	3	Miller,g	2	0	2
				Hamann,g	1	0	1

Referee—Frank Lane [Cincinnati]. Umpire—John Schommer [Chicago].

GOES EAST

JIMMY CROWLEY.

In the WAKE of the NEWS

COLLEGE LETTER BOX.

DEAR WAKE: Fritz Crisler and his coaches awarded only 17 major football letters at Princeton last fall. Two of them went to Peter Fortune and John Smithies, well known in Chicago and the north shore suburbs. Fortune prepped at Chicago Latin school and Smithies at Lake Forest academy.

Fortune was a line bulwark, shifting from one side to the other as circumstances required, and also was known for his fine blocking. He was called upon to kick the extra point after touchdown and succeeded on every occasion when he was in the game. That extra point loomed large in the Yale contest. He will be graduated next June.

Smithies was converted hastily from a guard to an end and saved the situation by his fine work against Columbia, Cornell, and Navy. He has another year of football. In track he specializes in the hurdles. Both boys are members of Tiger Inn club.

Old Timer.

In recent comment on Noble Kizer's coaching record at Purdue the summary was stated as 27 victories, 10 defeats and 3 ties. Those figures were while he was assistant coach. While head coach, Kizer's elevens have won 22, lost 3 and tied 1. Bully for old Purdue! O. M. B.

Your Helper telling about Chicago boys on the University of Washington eleven didn't help much so far as accuracy concerning their prep school origin was concerned. Matt Muscynski was a graduate of Crane, not Lindblom, class of 1930. The Oldham boys, credited to Crane, are from De La Salle. H. F. G.

✲ ✲

Another Viewpoint.

Ort Wells, veteran sportsman, was resting with others in the bath department of the C. A. A., recounts Helper Matty. With only a sheet wrapped around him he was listening to the discussion of prohibition and the possible return of the saloon. He did not take part, but at one stage of the argument his big voice arose above all others with, "Well, I'd like to see the saloon return; I haven't been introduced to anybody since it went out."

✲ ✲

This Wake Is Conducted By Harvey T. Woodruff. Help! Help!

✲ ✲

Some Are.

Sir: I just can't help writing you about this. My girl thinks a duck is a little goose. P. W.

✲ ✲

Dumbbell Pomes.

No one dare question that
Woman is head of the house;
It makes us mere men titter—
How scared she is of a mouse!
The Old Trapper.

✲ ✲

Here's Real Hard Times.

Harve: I'm told that things got so bad on one of the South Sea islands that the missionaries had to eat a cannibal. Russell E. Curran.

✲ ✲

Railroad Nicknames.

The Baltimore and Ohio was frequently colloquialized to "Busted and Out" and "Billie O."

W. B. Manny.

✲ ✲

Do You Remember Way Back When: The North Chicago street railway, at night, ran a compressed air car on its "limits" line and this car received its charge of compressed air at the Division stree' barns and at the limits terminal, and it worked pretty well in mild weather, but in blizzards and under zero conditions not so good?—J. F. J.

Hockey Results

New York Rangers, 4; Toronto, 2.
Detroit, 1; Ottawa, 0.
New York Americans, 0; Boston Bruins, 0 [overtime].

GETS RELEASE TO COACH N. Y. ELEVEN 3 YEARS

Starred with Notre Dame's 4 Horsemen.

New York, Jan. 3.—[Special.]—Jimmy Crowley, one of the famous four horsemen of Notre Dame and for the last three years football coach at Michigan State college, has been signed as head coach of Fordham university, succeeding Maj. Frank Cavanaugh, who had held the post since 1927.

The term of Crowley's contract is for three years and the salary, it is understood, will be $11,000. He has been drawing $8,000 at Michigan State.

State Grants Release.

Announcement of the signing came first from Crowley himself when he told over the telephone from Lansing, Mich., that he had been granted his release from the Michigan State contract, which has a year to run. It was confirmed later in an official statement issued by John F. Coffey, Fordham graduate manager of athletics. The statement named Glen Carberry, 1922 captain of the Notre Dame football team, as Crowley's first assistant, but added that all other aides would be named later by Crowley.

Crowley's 1932 team at Michigan State had one of the best records in the history of the institution. It included a 19 to 13 triumph over the Fordham eleven, which he will coach this year and was the Spartans' best record in 17 years.

It was learned unofficially that early last spring Crowley had been in conference with Fordham officials in New York and that at that time he had been approached as a successor to Maj. Cavanaugh.

Further indication that Crowley was a strong candidate for the Fordham post was given when the 1933 schedule announcement revealed that Michigan State, which played the Rams in 1932, had been dropped for the next year.

Michigan State Reluctant.

The release of Crowley by Michigan State followed swiftly on the heels of a statement by Dr. Robert Shaw, president of Michigan State, expressing reluctance to sanction such a step. He said no coach ever had been relieved of a contract before its expiration, although in certain instances contracts had been broken.

"However," Dr. Shaw added, "we are reluctant here at Michigan State to sanction such a release, and in order to effect a severing of contract it is necessary to secure the approval of all six members of the state board of agriculture."

Crowley, speaking from his home in Lansing, Mich., appeared to be greatly pleased with his coming transfer, but a trifle reluctant to make any lengthy statement.

Crowley will face a difficult schedule with his new charges when the Fordham gridiron campaign opens next autumn. The Rams' opponents, in the order in which they will be met, are Albright, Muhlenberg, West Virginia, Boston college, Alabama, St. Mary's of California, N. Y. U., and Oregon State.

To Introduce Rockne System.

When Crowley comes to Fordham he will be the first to equip a major New York team with the Rockne system of attack and defense.

Not since John F. [Chick] Meehan came down from Syracuse to transplant his military shift and his showmanship to N. Y. U. has so interesting a figure in the coaching world headed for Gotham as the young Hoosier who played football with his tongue in his cheek, his mop of hair in his eye and with more press clippings in his pocket than Rockne deemed helpful.

He may have been sleepy of eye and threaded his way through a line as softly as the answer that turneth away wrath, but he was the life of the party and a character around whom one of the game's greatest lores of humor has been centered.

He was a ball carrier whose fame was perhaps a little bit greater than that of any of the other horsemen, Stuhldreher, Layden, and Miller, though Stuhldreher's generalship won him lasting reputation.

As a coach at Michigan State Crowley has established himself in the front rank of the scores of South Bend graduates who have carried the precepts of Rockne to the far corners of the country.

SORRY TO GO

East Lansing, Mich., Jan. 3.—(AP)—Coach Jimmy Crowley expressed regret at leaving Michigan State college in a statement made public tonight:

"I am sorry to have to leave Michigan State college, as I have formed many fine contacts throughout the state. The work at Michigan State has been pleasant and I would feel constrained to remain here were it not for the fact that a very tempting salary has been offered me at Fordham. I am very grateful to the board of agriculture and to President Shaw for their many courtesies to me, not only in releasing me from my contract, but also for their courtesy and consideration during the last three years."

Valparaiso Coach Gets License to Wed Co-ed

Valparaiso, Ind., Jan. 3.—[Special.]—Joseph Demjan, assistant athletic director at Valparaiso university, and Marie Fricke, "Smile Girl" contest winner at the university, took out a license to marry here today.

MOON MULLINS—LOVE MUST BE BLIND

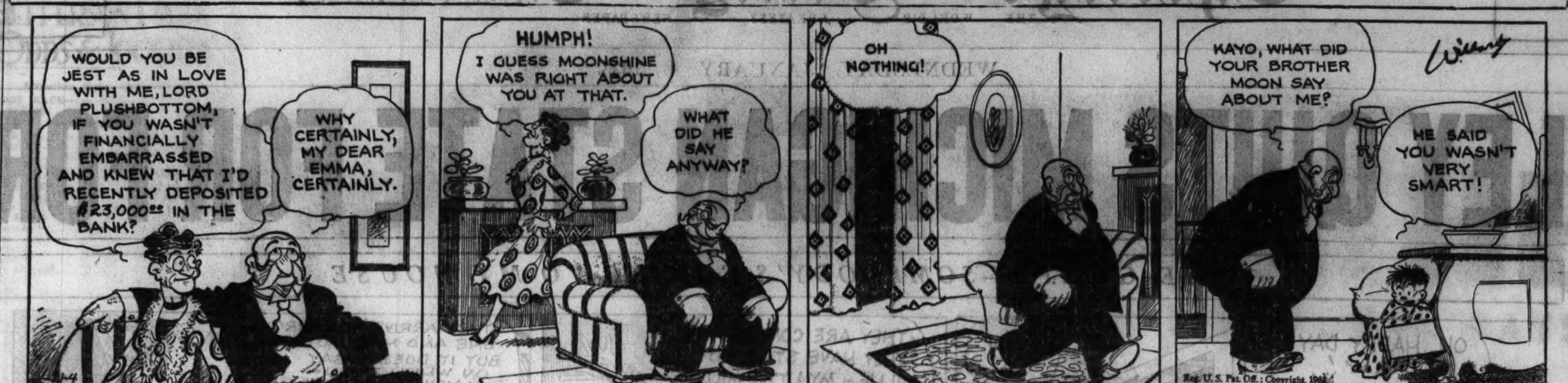

SMITTY—DOG-GONE!

'WHAT WILL RUTH GET?' ACT NEAR 1933 PREMIERE

Yanks Mum on Rumor of Big Reduction.

New York, Jan. 3.—[Special.]—Baseball's largest single financial manipulation, involving the annual adjustment of Babe Ruth's salary, will embark upon its initial negotiating stage this week.

This was disclosed today by Secretary Edward G. Barrow, who said that within the next few days the Babe, as well as all the other players on the Yankee roster, would receive his 1933 contract. This is much later than has usually been the case, but there has been a delay, Barrow said, due to the fact that the major leagues have drawn up a new form of contract this winter and there was some tardiness in distributing them.

Silent on Ruth Terms.

But when it came to discussing the nature of the terms the Yankees would offer their distinguished home run clouter, Barrow at once became more silent than a tomb. He did say, however, that up to now neither he nor Col. Ruppert have had any discussion whatever with Ruth on salary figures for the coming year.

The fact that the Babe will be asked to accept another reduction seems inevitable, but whether the amputation will be as severe as some believe, remains to be seen. According to one report, the Yankee chieftains have decided to slash all of $25,000 from the Bambino's 1932 salary, leaving him a paltry residue of $50,000.

Ruth, who has earned close to $1,000,000 from his baseball activities since 1914—$785,000 in salary and the remainder in royalties from various sideline enterprises—has so far received only one reduction. He reached his peak in 1930 and 1931, when he received $80,000 for each season on a two year contract, and this was whittled down to $75,000 last spring.

Had Good Year in 1932.

Just how much of a slice the coming season will bring only the next few weeks can tell. Left to his own dictates it is quite likely Col. Ruppert would not be too severe. The Babe had a pretty good season last year, winding up the world's series with a grand flourish, and until he has really had a bad one no one can forecast when his career of greatness on the playing field may be considered definitely concluded.

On the other hand, it is understood that considerable pressure has been brought to bear on the Yankee owner from other major league magnates. They, while frankly admitting the Babe's value, nevertheless see in his continued high salary a severe barrier in curtailing their own salary limits. As one owner expressed it during the league meetings here last month:

Hard to Convince Player.

"It's pretty hard convincing a player conditions demand his salary being cut from $12,000 to $10,000, while the Babe is pulling down $75,000; still, none of us will deny that Ruth has earned every cent that baseball has paid him."

It is quite a vexing problem and one that is likely to give Ruppert and his business adviser, Barrow, many a sleepless night if any drastic reduction is contemplated.

Ruth himself has so far declined to be drawn into any discussion in the matter, saying, "There'll be plenty of time to talk after I've seen the figures."

CLASSIC LEAGUE LEADERS BOWL DE BARRY FIVE

The leading Lorenz Knitting team will meet the DeBarrys tonight at the H. B. Kaad alleys in a Classic Bowling league match. The race has tightened in the last three weeks and the Lorenz Knitting team is only two games in front of the Baby Ruths, who are four games ahead of De Barry and Wass & Schroeder. Tonight's schedule:

[All games at 9 o'clock.]

Lorenz Knitting vs. De Barrys at Kaads, 2112 Lawrence.
Moulding-Brownell vs. Green Rivers at Harding, 2701 Milwaukee.
Baby Ruth vs. Olive Can at Madison-Kedzie, 3127 Madison.
A. J. Cermaks vs. Edelweiss at Milwaukee, 2047 Milwaukee.
Wass and Sch'r vs. S. & L. Motors at Chatham, 7854 Cottage Grove.

The team standings:

	W.	L.	Pct.	H.G.	H.S.	Ave.
Lorenz Knit.	58	38	.604	1,185	3,309	1,013
Baby Ruth	56	40	.583	1,209	3,342	1,010
DeBarry Ins.	52	44	.542	1,248	3,613	1,056
Wass & Sch'r	52	44	.542	1,162	3,330	1,013
Green River	48	48	.500	1,147	3,309	1,008
Mouldings	48	48	.500	1,175	3,275	999
S. & L. Motors	44	52	.458	1,171	3,269	1,004
A. J. Cermak	44	52	.458	1,103	3,186	990
Olive Can	44	52	.458	1,132	3,367	981
Edelweiss	34	62	.356	1,143	3,250	978

Individual averages:

	H.G.	Av.		H.G.	Av.
Lenzen	279	221	Faetz	267	208
Levine	279	215	Gold'r	255	208
Carlson	268	210	Peck	258	203
Kaad	270	210	Wass	300	203
Freitag	258	209	Bishop	257	202
Zajac	278	208	Klatt	258	202
Notz	277	208	Gerstein	278	201
Morrison	278	208	Gratz	258	201
Bernicchi	258	207	Marcich	280	201
Watson	276	207	Landman	269	201
Krems	280	206	Pehrson	248	200
Heerman	279	206	Lange	258	200
Johnson	286	205	Freitag	267	200
Will	279	205	Nigg	231	200
Burke	269	204	Hradek	268	200
Krause	227	204	Wols'r	224	200

STARS OF EAST QUIT COAST FOR HOMEWARD TRIP

San Francisco, Cal., Jan. 3.—(AP)—Football stars who hit the touchdown trail for charity here yesterday were headed homeward today leaving behind the memories of one of the most thrilling games ever played for the benefit fund of the Shriners' Crippled Children's hospital.

Andy Kerr, Colgate coach, who with Dick Hanley of Northwestern coached the eastern squad, said today: "Our hats are doffed to the west. They had it. We had six scoring chances and capitalized on only two. But it was the west's magnificent defense that stopped us. West had three scoring chances and made all of them good."

Harry Newman, Michigan quarter back; Paul Moss, Purdue end, and Pug Rentner, Northwestern half back, stood out.

Some of the eastern players left for their homes last night while others packed up today.

Ross Signs for Bout Jan. 27; Seek Petrolle

Barney Ross, Chicago lightweight, and Billy Petrolle of Duluth, Minn., will meet in a ten round bout at the Chicago Stadium on Jan. 27, it was indicated yesterday. Ross has accepted the match, and if terms are satisfactory Petrolle will sign.

Petrolle was slated to box Jack (Kid) Berg at New York Jan. 20, but when Bep Van Klaveren was substituted the contest was canceled by Billy.

The Illinois athletic commission yesterday refused to sanction Joey Palazzola, Detroit, Mich., featherweight, as a suitable opponent for Varias Milling of California for an eight round bout at the Stadium on Jan. 13. The commission contends that their records indicate Milling is too experienced for Palazzola. Their 1932 records follow:

MILLING. Opponent—	Result.	PALAZZOLA. Opponent—	Result.
Fidel La Barba	Lost	Paul Dazzo	Lost
Earl Mastro	Won	Jimmy Vaughn	Lost
Fidel La Barba	Lost	Red Stephens	Lost
Fidel La Barba	Lost	Roy Stice	Won
Mickey Cohen	Won		
Baby Arizmendi	Draw		
Babe Colima	Won		

Johnny Pena, New York featherweight, may replace Palazzola against Milling.

Tommy Paul, featherweight champion, will arrive from Buffalo Friday for his title fight with Freddie Miller in the 10 round windup on the card.

Charley Retzlaff, Leonard, N. D., heavyweight, has accepted terms for three bouts. Late this month he is scheduled to meet either José Santa or Jimmy Maloney at Boston. Tommy Loughran probably will be his opponent at Philadelphia next month. Charley will face Art Laskey at St. Paul early in March.

In the future wrestlers who appear in exhibitions in Chicago will be warned by the state athletic commission to refrain from violating the rules or face suspension and fines, or both. The commission has found that too much unnecessary roughness for the purpose of exciting the public has occurred in bouts the last few months. Lou Plummer, who wrestled in a recent show at the Rainbo Fronton, has been notified to appear before the commission next Monday to defend himself on these charges.

Five bouts have been arranged for the interscholastic amateur boxing meet between St. Philip High school boxers and a team from St. Patrick of South Chicago at St. Philip's gymnasium, 3151 Jackson boulevard, Friday night. Art Palladino, St. Philip featherweight, clashes with Barney Slize in the windup. Another featherweight match will bring together Babe Adams, St. Patrick, and Bob Harps. Other contests are: Bill Herlihy, St. Philip, vs. Barney Buff; Young Casey, St. Patrick, vs. Ed. Garvey, and Art Winneback, St. Philip, vs. Mike Krizmas.

Mickey Patrick, East Chicago, Ind., light heavyweight, resumed training yesterday at Kid Howard's gymnasium after a layoff of several months. . . . Billy Cepak has postponed his next card at the Cicero stadium from Jan. 13 to Jan. 20. He is attempting to match Johnny Phagan with Harry Schuman and Kid Irish with Charley Cerminaro in six round bouts. . . . Mrs. Lena Levy's contract as manager of Tony Cancela, Florida heavyweight, was upheld yesterday by the Illinois boxing commission. Cancela was suspended in N. B. A. territory last September for refusing to go through with a bout at Atlanta, Ga., contracted for by a previous representative. . . . Young Joe Wolcott, south side junior welterweight, and Tracy Cox have signed to meet in a 10 round bout at Indianapolis next Tuesday. . . . Link Hollenbeck and Tommy Richards battle in a supporting bout on the Paul Pantaleo-Patsy Perroni card at Terre Haute, Ind., Monday. Clyde Pifer, Chester Menk, and Pat Murphy also will appear.

KAMPFER AIMS TO BEAT STECHER FOR LONDOS BOUT

Hans Kampfer, German, is not in accord with tentative wrestling plans in Chicago for the next two weeks.

Promoter Joe Coffey, who originally had Joe Stecher matched with Jim Londos at the Coliseum on Jan. 9, which date was moved back ten days, is going ahead with plans to pit Stecher against the champion at the south side arena on Jan. 19.

Coffey believes that Stecher will be able to remove Kampfer from his path when they meet Monday night at the Rainbo Fronton, but that is where the German comes into the picture.

Kampfer says that if he beats Stecher he will demand the match with Londos. If this happens Coffey's plans would be upset.

Engebretsen, Bears' Tackle, Fined for Reckless Driving

Kenosha, Wis., Jan. 3.—[Special.]—Paul Engebretsen, 22 year old tackle on the Chicago Bears professional football team, was fined $15 and costs for reckless driving in the Municipal court today. His was the first arrest made by police here in 1933. Engebretsen came to Kenosha with friends for a party to celebrate the new year.

C. Y. O. Splits Champions for Coast Bouts

Pairings for the national Catholic inter-city bouts between teams representing the archdiocese of San Francisco and Los Angeles and the Catholic Youth Organization of Chicago were made yesterday by the C. Y. O. boxing board. The fights are scheduled for Friday night at the Chicago Stadium.

Originally it was the plan of the C. Y. O. board to have its eight title holders meet Los Angeles and the eight runnersup in the recent C. Y. O. tournament fight the San Francisco team. Now the Chicago champions will be divided against the two visiting teams. Four title holders are paired against the Los Angeles team and four against San Francisco. The C. Y. O. runnersup have been paired in the same manner.

Will Use Eight Ounce Gloves.

The boxing board adopted the recommendation of the team leaders that eight ounce gloves be used in the fights and that the three round bouts be limited to two minutes of fighting, instead of three, per round.

Under the new plan Oscar O'Hanlon, C. Y. O. flyweight champion, will meet Mat Cortez of San Francisco. Cortez is one of the outstanding flyweights in northern California, and holds both the junior and senior titles of the Pacific association of the A. A. U. He is a hard puncher. Henry Fuscaldo, C. Y. O. runnerup, will be matched in the same weight class with Joe Gallardo of Los Angeles.

In the 118 pound division Bud Ginter, Chicago, titleholder, is paired against Joe Lang. Lang is one of the outstanding amateurs of the country, holding nearly a dozen titles in the bantamweight class. He is a senior at St. Mary's college on the Pacific coast. Sam Guilara will meet Sammy Garcia of Los Angeles.

Booker Will Face Marston.

Harry Booker, who won his featherweight crown by beating Jimmy Christy in the C. Y. O. finals, will meet Lester Marston of San Francisco in the 126 pound class. Marston is a San Francisco Golden Gloves champion and was a runnerup in the national A. A. U. tournament in New York last June. In this same class Steve Feary of Los Angeles will fight against Jimmy Christy.

In the lightweight division Joe Montello, one of the Chicago team captains, is paired against Norbert Meehan of San Francisco. Meehan holds the Pacific association junior title in the 135 pound class, and two weeks ago won the San Francisco Golden Gloves title. Montello was a runnerup in the recent C. Y. O. tourney. In this same division the Chicago titleholder, James O'Connell, will meet William Trillo of Los Angeles.

Rothier Will Meet Petralia.

Henry Rothier, who holds the Chicago welterweight crown, is matched against Nick Petralia of Los Angeles. Petralia is the 147 pound champion of the Holy Name union of Los Angeles, and rates high as a fighter in southern California. Rothier is an international Golden Gloves champion and one of the outstanding amateurs of the country. In this division Thomas Trueman will meet Valentine Penko.

In the middleweight bouts William Nurczyk meets Larry Vaughn, San Francisco. Nurczyk is a protégé of Packey McFarland, director and trainer of the Chicago C. Y. O. boxers. Vaughn represents the Young Men's Institute of San Francisco and although he is not a titleholder he has shown ability. Blaine Huddle, middleweight titleholder of Los Angeles, will be paired against Charles Wozniak.

Marek to Battle Greenhalgh.

In the light heavyweight division team Capt. Max Marek, C. Y. O. champion, and Leo Greenhalgh of Los Angeles are paired. Like Marek, Greenhalgh is an all-around athletic star and is the diocesan light heavyweight champion of Los Angeles. Jack Crowley of San Francisco is paired against Thomas Pacetti of Chicago.

In the heavyweight bouts Joe Morro of Los Angeles and a protégé of Jim Jeffries is matched against the Chicago titleholder, Chester Bukowski. Frank Connelly, senior Pacific association heavyweight and San Francisco Golden Gloves titleholder, will fight Frank Ketter.

Woods and Waters By Bob Becker

The first call of the new year to owners of springer spaniels in Chicagoland announcing that another field trial will be held next autumn and inviting owners of hunting springers to join in this sporting event has been sounded. Plans already are under way to make this outdoor exhibition of great interest to Chicagoland hunters and dog owners.

A small group of springer spaniel enthusiasts made a modest beginning in holding a spaniel field trial last November, when a few dogs were put through their paces on a large estate near St. Charles, Ill. Certain phases of the dog work and details of the trial were imperfect because of unfamiliarity on the part of the sponsoring club with field trial practices.

However, this fall it is hoped to run the trials under perfect conditions so that sportsmen can see springer spaniels at work against a setting that approximates actual upland hunting in the central states. A. P. Moecher, Oakcrest, North Farnsworth, Aurora, Ill., is one of the sportsmen working on the 1933 trial. Dog owners who are interested in the event should get in touch with him regarding details.

During the last 10 years hundreds of springer and cocker spaniels have been added to the dog population of Chicagoland. Not all of these are used in hunting upland game or in retrieving. Undoubtedly, two causes have retarded the use of the spaniels for hunting purposes. These are lack of good trainers in the central states, men who specialize on springers, and unfamiliarity with how the springer works. In spite of these drawbacks the cockers and springers have forged ahead in popularity until now Chicagoland is ready to hold a field trial which should rank with the best in the country.

Today New York holds the best spaniel trials in the country. A certain group of sportsmen in the east who have the leisure, the money, the interest and the acreage to breed dogs have promoted the interests of the springer and cocker. Some organizations go to England to obtained judges for their trials, thus maintaining the link between the nation which has produced the springer and cocker and the nation which now imports dogs of these breeds in large numbers.

The success of the east with cockers and springers is a challenge to sportsmen in the central states. The proposed trials for next fall is the first sign among Chicagoland dog owners that the challenge will be accepted.

Baseball Men Mourn Death of Gleason

Baseball men, young and old, yesterday joined in public expression of sorrow over the death of William [Kid] Gleason, former White Sox manager, coach and scout and for the last seven years coach of the Philadelphia Athletics. Gleason died in Philadelphia late Monday night.

Gleason's acquaintance with all ages of baseball folk was especially wide because he had been active in the game for 46 years and made friends wherever he went.

Though an easterner, Gleason spent 12 of his baseball years in Chicago, in his several capacities, which included the managership from the start of the season of 1919 through the season of 1923.

He Liked That 1919 Club.

Gleason considered his 1919 team the greatest that ever wore baseball spikes and was quick to sense that something was wrong in the world series with the Cincinnati Reds, although he was reluctant to believe any hints of the scandal that later was revealed.

Some of the men developed by Gleason—Cicotte, Williams, Risberg, Felsch and several others—went down in the scandal, but there never was any blame placed on Gleason for their disgrace and he was retained as manager for four years after the scandalous series had been played.

Schalk Misses His Sponsor.

Among those in Chicago who yesterday expressed themselves concerning Gleason's passing were President Lou Comiskey and Vice President Harry Grabiner of the Sox. Ray Schalk was especially moved, for it was Gleason who scouted Schalk when he was a puny kid with little prospects of becoming a great catcher.

Wilmington College Board Votes to Drop Football

Wilmington, O., Jan. 3.—(AP)—The board of trustees of Wilmington college voted today to abolish football from the school's 1933 sports program. The action was recommended by Dr. Walter L. Collins, president, who indicated it may be revived "after the depression." Cancellation of eight games tentatively scheduled was ordered. Substitution of a program of intra-mural sports with more emphasis on basketball was recommended by Dr. Collins.

Wilmington has an enrollment of about 300.

Big Ed Walsh Gets an Ace on Texas Golf Course

San Antonio, Tex., Jan. 3.—[Special.]—The 13th hole on the Club Forest golf course proved no jinx to Big Ed Walsh, more than two decades ago a pitcher with the Chicago White Sox. Walsh, who is spending the winter here with his son, Ed Walsh Jr., scored an ace yesterday.

Dickinson Replies to Trojans; Extra Tilts Don't Count

Champaign, Ill., Jan. 3.—(AP)—Prof. Frank G. Dickinson of the University of Illinois, whose system of picking the national football champion has aroused a storm of controversy on the Pacific coast because the University of Southern California was not chosen titleholder, today explained why he could not change his decision giving the undefeated, untied Michigan eleven the 1932 championship.

Prof. Dickinson declared that postseason games are never figured in his ratings.

"If I lived on the Pacific coast it would be difficult for any one to convince me that the 1932 football season ended several weeks ago, even before Thanksgiving for some colleges.

"Being a football fan, I would enjoy a good football game, no matter when or where it was played. Because post-season competition is denied most colleges by tradition and climate it obviously is unfair to allow colleges in mild weather areas to win national honors. A Michigan-Colgate-Purdue series would have been interesting.

"Having witnessed the 1929 and the 1932 Rose Bowl games I am convinced that teams do not play November football in January."

BRUNDAGE NAMES CENTRAL A. A. U. 1933 CHAIRMEN

Avery Brundage, president of the Central A. A. U., yesterday announced the committee chairmen for the central association for 1933. They follow:

Herbert Immenhausen, men's basketball committee; Lyle M. Foster, women's basketball; Roy E. Davis, boxing; Dr. William E. Code, codeball; Avery Brundage, executive; Fred R. Sarzent, finance; Theodore A. Gross, gymnastic; John Behr, handball and squash handball; E. C. Delaporte, hockey; T. J. Canty, industrial; Fred L. Steers, legislation and rules; Jack Nisberg, long distance running; Owen Van Camp, membership and investigation; Walter Wright, parks and playgrounds; Howard Mayer, publicity; F. W. Blankley, records; C. G. Fanning, swimming and water polo; Racine Thompson, track and field; William C. Larson, track and field; Hobart Olson, volley ball; Charles M. Fosti, weight lifting; Robert L. Hunter, wrestling, and Roy E. Davis, registration.

Other members of the registration committee are Edwin B. Parkes, secretary; Lyle Foster, Racine Thompson, and George T. Donoghue. Delegates at large are T. J. Canty, Theodore A. Gross, and H. G. Reynolds.

Commissioners named for the year are:

George W. Kitteringham, Rockford; Martin Gleason, Joliet; Charles L. Benson, Springfield; W. J. Ramm, Danville; Earl T. Grier, Peoria; Fred D. Grdy, Quincy; Frank J. Drinn, Rock Island; Edward J. Kelly, Ottawa; J. Frank Liston, Decatur; Earl Brady, East St. Louis; Dr. John T. Boswell, Kewanee, and William Brummit, Carbondale.

Butler Whips Grinnell for 2d Conference Victory

Grinnell, Ia., Jan. 3.—(AP)—Butler university basketball team defeated Grinnell tonight, 56 to 22, in the first conference game of the season for Grinnell. It was Butler's second Missouri valley victory. At the intermission Butler led, 22 to 13.

Crane Heavies Beat McKinley Quintet, 26-19

Prep Basketball

GAMES TODAY.
[Heavyweight.]
Hyde Park at Englewood, 3:30 p. m.
Tilden Tech at Lindblom, 3:30 p. m.

YESTERDAY'S RESULTS.
[Heavyweight.]
Crane Tech, 26; McKinley, 19.
Tuley, 33; Austin, 23.
Harrison, 20; Marshall, 15.

[Lightweight.]
Lake View, 29; Schurz, 22.
Bowen, 36; Lindblom, 26.
Roosevelt, 34; Senn, 24.
Lane Tech, 39; Waller, 11.

Crane Tech and Tuley continued marches toward the Chicago Public High school league heavyweight basketball quarter-final round by scoring their third consecutive victories in the west section yesterday. Crane Tech, despite the absence of two star players, Dembo, guard, and Possner, center, defeated McKinley, 26 to 19, on the latter's court and Tuley triumphed over Austin, 33 to 23, on the Tuley floor.

Capt. Harold Swee led Tuley's attack. He scored four baskets and four free throws. Krischiver and Tuzoff also starred, the former collecting three field goals and Tuzoff contributing three baskets and one free throw.

Harrison Tech Wins, 20-15.

In another west division heavyweight game Harrison Tech won from Marshall, 20 to 15, at the Marshall gymnasium.

Lake View, Roosevelt and Lane Tech were victors in north section lightweight games. Lake View won from Schurz, 29 to 22, at Schurz; Roosevelt handed Senn a 34 to 24 defeat on the Roosevelt floor, and Lane Tech overwhelmed Waller, 39 to 11, at the latter's gym.

Bowen Lights Beat Lindblom.

Jimmy McKirchy, scoring 12 points, led Bowen's lightweights to a 36 to 26 victory over Lindblom on Bowen's floor. Pragit was Lindblom's high point scorer with four baskets and five penalty tosses. The lineups:

HEAVYWEIGHT.

CRANE [26].	B	F	P	McKINLEY [19].	B	F	P
Levensky,f	3	7	1	Belluzzo,f	0	0	2
Nastro,f	2	1	1	Wendt,f	4	3	3
Payne,c	2	1	1	Butler,c	1	1	4
Endliss,g	1	0	3	Di Vito,g	2	0	4
Peckter,g	0	1	0	De More,g	0	0	4
Meyers,f	0	0	1	Beck,g	0	1	0
Reskin,f	0	0	1	Piegarie,c	0	0	0
				Pepito,g	0	0	[illegible]

TULEY [33].	B	F	P	AUSTIN [23].	B	F	P
Krischiver,f	3	0	0	Leahy,f	0	0	0
Swee,f	4	4	1	Harman,f	3	2	2
Tuzoff,c	3	1	4	Fettersh,c	0	1	1
Levitt,g	1	0	3	Westlake,g	0	0	1
Epstein,g	0	0	0	Urban,g	3	0	1
Lazaros,g	1	0	4	Nelson,f	0	0	1
Liebman,f	2	0	0	Orees,c	1	4	3
Handler,c	0	0	0	Walman,f	1	0	0
Harberg,f	0	0	0	Levy,g	0	0	0
Hanzel,f	0	0	0				

LIGHTWEIGHT.

BOWEN [36].	B	F	P	LINDBLOM [26].	B	F	P
Rutkinski,f	3	1	2	Pragit,f	4	5	2
McKirchy,f	4	4	2	Auerbach,f	2	3	1
Hausen,c	3	0	1	Longfellow,c	0	1	0
Klein,g	3	1	2	Channon,g	0	1	0
Palfrey,g	1	0	1	Klimas,g	1	2	1
Helstedt,g	0	1	1	Conrad,c	0	0	0
Callow,g	0	1	0	Wach,g	0	0	1
				Warstler,c	0	0	0
				Shrock,f	0	0	0

LAKE VIEW [29].	B	F	P	SCHURZ [22].	B	F	P
Curt,f	1	1	3	Hahn,f	3	0	1
Halleb,f	3	2	2	Belluzzi,f	1	1	1
Krueger,c	5	0	1	Klepp,c	3	2	3
Diernick,g	0	1	3	Good,g	0	0	1
Schog,g	2	1	0	Scheele,g	1	1	2
Koehler,f	1	0	0	Dillon,c	0	0	0
Wortman,g	0	0	0	Levy,c	1	0	3

Lenard Gets Decision Over Maker in Six Round Bout

Henry Lenard, Chicago featherweight boxer, defeated Max Maker, Milwaukee, in the six round windup bout of the weekly professional boxing show at the Midway arena, 6115 Cottage Grove avenue, last night. Roosevelt Haines was awarded the decision over Johnny Terry in the five round semi-windup. Other results:

Johnny Fitzpatrick beat Buddy Kearns [4].
Art Mitchell beat Tony Visesto [4].
Einer Hedquist beat Wilfred Honenselaar [4].

Kieckhefer, Scoville Open 400 Point Cue Series Today

Augie Kieckhefer of Chicago, world's three cushion billiard champion, and Frank Scoville of Buffalo, N. Y., will open a special 400 point series at the Kieckhefer Recreation rooms this afternoon. The series will continue for four days, with morning and afternoon blocks of 50 points each. Scoville is here for the world's championship tournament, which opens Jan. 16.

Teddy Graham Named Captain of Blackhawks

Edward Dixon Graham, better known to followers of the Chicago Blackhawks as Teddy, yesterday was named captain of the local hockey team, replacing Helge Bostrom, recently sent to the St. Paul team of the American association. The blond defense star's first statement upon being made the Hawks' playing leader was that the old superstition of being a Blackhawk captain had no terror for him. Among the former captains for whom the job was a jinx are Dick Irvin, Duke Dutkowski, Cyclone Wentworth, and Bostrom.

Graham's first official appearance in his new job will take place tomorrow night, when he leads the Hawks against the Boston Bruins at the Stadium, both he and his mates having every intention of obtaining revenge for the boisterous Bruins' last game here when the Bostonians broke the Hawks' record of no defeats at home with a 1 to 0 trimming.

Included in the Hawk battle array for the evening is the youthful Art Wiebe, the former amateur defense star, who was recalled from St. Paul when Bostrom was sent there. Wiebe worked out with the Hawks with his own skates, which had been tardy in arriving from St. Paul, for the first time yesterday. He is expected to be given an opportunity to display his talents in the Bruin game.

Graham, a resident of Owen Sound, Ont., made his debut in Chicago hockey with the old Chicago Cardinals, and when the organization was disbanded the Hawks took up Teddy's contract among others. Except for one year with the Tulsa Oilers, Graham has spent all of his career since then with the Hawks.

N. U. Five to Meet Two of Big Ten's Best

Northwestern's basketball team will waste little time in getting into real competition once it opens the Big Ten season at Illinois Saturday night. Following the battle with the Illini the Wildcats return to Evanston, where they tackle Purdue Monday night.

If the Wildcats can get by these two hurdles they will be in a position to make it hard for future adversaries. The Illini got off to a slow start, due to the illness of several stars, but in recent games have begun to live up to advance notices which figured them as the outstanding dark horse of the conference season.

Purdue Still Contender.

Despite a surprising setback by Pittsburgh last week, Purdue still ranks as the strongest contender in the forthcoming scramble. Consequently next Monday's game between Northwestern and Purdue will go a long way toward sizing up the relative strength of these two quintets.

Both teams lost one of their five practice games, Northwestern dropping a 28 to 25 encounter to Notre Dame and Purdue succumbing to Pitt. One of Purdue's victories was a win over Notre Dame, while the Wildcats upset the Irish in a return engagement New Year's eve.

Stick to One Lineup.

In all games to date Coach Dutch Lonborg has stuck to his one starting lineup of Capt. Joe Reiff and Don Brewer at the forward positions, Elmer Johnson at center, and Nelson Culver and Marvin Moonshower, guards.

This combination has not only started all games, but has played most of them from start to finish. In his performances to date Reiff has outdone his work of the last two years. Against Notre Dame last Saturday night he accounted for 17 of his team's 33 points.

Chevigny Admits He Was Speeding; Pays $5 Fine

Jack Chevigny, coach of the Chicago Cardinals' professional football team and former Notre Dame player, yesterday was fined $5 and costs after he pleaded guilty to a charge of speeding before Judge George V. McIntyre in the South Chicago court.

DETROIT BEATS OTTAWA, 1 TO 0; PASSES HAWKS

Red Wings Take 3d Place in Hockey Standing.

OTTAWA, Ont., Jan. 3.—(AP)—The Detroit Red Wings nosed out Ottawa's Senators tonight, 1 to 0, and moved into third place in the American section of the National Hockey league. They displaced the idle Chicago Blackhawks.

The teams fought through two periods of scoreless hockey and battled nearly seventeen more minutes before Happy Emms took an assist from Ebbie Goodfellow and scored the only goal. Lineup:

DETROIT [1].		OTTAWA [0].
Roach	G.	Beveridge
Young	R. D.	Shields
Evans	L. D.	Smith
Lewis	C.	Howe
Voss	R. W.	Forslund
Wiseman	L. W.	Touhey

SPARES.
Detroit—Gallagher, Goodfellow, Aurie, Carson, Sorrell, Emms, Buswell, Hay.
Ottawa—Starr, Cox, Lowery, W. Kilrea, Bourgeault, Milks, Weiland, H. Kilrea, Finnigan.
Referees—Cooper, Smeaton, and Charlie Dinsmore.

FIRST PERIOD.
Scoring—none.
Penalties—Lewis, Evans, Buswell, Shields [2], Emms, H. Kilrea.

SECOND PERIOD.
Scoring—none.
Penalty—Gallagher.

THIRD PERIOD.
Scoring—Emms [Goodfellow], 16:55.
Penalty—Evans.

BRUINS, AMERICANS TIE

Boston, Mass., Jan. 3.—(AP)—The Boston Bruins and the New York Americans played a scoreless tie tonight. The continuous sallies of the forward lines became monotonous as they found it impossible to pierce the opposing lines. The goalies, Thompson and Worters, also had their say about keeping down the score, although the number of shots stopped was comparatively low. Thompson stopped 28 and Worters 26. Lineup:

BRUINS [0].		AMERICANS [0].
Thompson	Goal	Worters
Hitchman	L. D.	Dutton
Shore	R. D.	Brydge
Stewart	C.	Himes
Barry	L. W.	Sheppard
Clapper	R. W.	Wasnie

SPARES.
Boston—Owen, Galbraith, Oliver, Lamb, Beattie, Burch, Heximer, Chapman.
New York—Dutkowski, Martin, Filmore, Jackson, Patterson, Starr, Phillips, Ayres, McVeigh.
Officials—Rodden and Cameron.

FIRST PERIOD.
Scoring—None.
Penalties—Wasnie, Starr, Lamb, Dutkowski, Ayres, Hitchman.

SECOND PERIOD.
Scoring—None.
Penalties—Shore, Himes.

THIRD PERIOD.
Scoring—None.
Penalties—Dutton [2].

OVERTIME.
Scoring—None.

RANGERS, 4; LEAFS, 2

New York, Jan. 3—(AP)—Albert [Babe] Siebert, veteran wingman, celebrated his return from nearly a month of inactivity by scoring two goals and leading the New York Rangers to a 4 to 2 victory over the Toronto Maple Leafs tonight. Lineup:

RANGERS [4].		TORONTO [2].
Aitkenhead	G.	Chabot
Brennan	R. D.	Levinsky
Johnson	L. D.	Day
Boucher	C.	Primeau
W. Cook	R. W.	Adams
F. Cook	L. W.	Jackson

SPARES.
Rangers—Somers, A. Siebert, Dillon, Murdoch, Keeling, Asmundson, Pettinger, Heller, E. Seibert.
Toronto—Bailey, Cotton, Thoms, Horner, Clancy, Blair, Doraty, Gracie.
Referees—Jerry Goodman and Bill Stewart.

FIRST PERIOD.
Scoring — Bailey, 5:37; Heller, 9:00; A. Seibert [E. Seibert-Dillon] 19:53.
Penalties—Brennan [2], Day [2], Clancy, E. Seibert, Blair.

SECOND PERIOD.
Scoring—A. Seibert [Somers-Dillon], 9:55.
Penalties — Day, Bailey [2], A. Seibert, Horner [2], Brennan [2], Levinsky.

THIRD PERIOD.
Scoring—Boucher, 1:31; Primeau [Day-Adams] 1:50.
Penalty—A. Seibert.

CARTHAGE RALLY DEFEATS IOWA WESLEYAN, 36-31

Carthage, Ill., Jan. 3.—(AP)—A rally in the closing minutes tonight gave Carthage college a 36 to 31 victory over Iowa Wesleyan in a hard fought basketball game.

A long shot by Jones in the last second of play in the first half gave the Iowans a 17-all tie at recess and as the second half opened, they went ahead, 19 to 17. Carthage rallied from that point on to win. Morrison led the winners with four field goals and six free throws for 14 points. Jones scored four field goals and two free throws for Iowa Wesleyan.

Ponzi Beats Greenleaf in 4th Block; Leads, 505-437

New York, Jan. 3.—(AP)—Andrew Ponzi of Philadelphia trounced Ralph Greenleaf, 244 to 53, in the fourth block of their exhibition pocket billiards match at the Strand tonight and took the lead at 505 to 437.

QUICKEST WAY TO KNOCK A COLD

Millions Say of This Proved Way You Feel Like a New Person Almost Before You Know It

If you want quick relief from a cold, go back to first principles and use something you *know* does the business—don't start "trying" a lot of fancy ideas or remedies.

Get Hill's Cascara Quinine. A scientific formula made to do ONE THING WELL: *to knock a cold in a jiffy*, not to cure a hundred different things.

Take two tablets now. Then follow directions on box. Drink lots of water, too—that's all. Soon those mean, aching pains in head and body begin to go; the cold breaks up; poisons leave your system and you feel like a new person.

If it doesn't do that, your money back. Get a box now. Results will surprise you. Costs only a few cents.

HILL'S Cascara Quinine Compound

LASSIE STAKES ASKS ANOTHER ANTE BY JAN. 16

Arlington Race May Carry Purse of $30,000.

BY FRENCH LANE.

Another great horse race for Chicago in 1933 will develop out of the Arlington Lassie stakes. This was indicated yesterday when notices were mailed out to the owners of the 222 original entries advising them that the second payment of $20 for each entry is due on Jan. 16.

Otto W. Lehmann, president of the Arlington Jockey club, was of the opinion that the race will have a gross value of $30,000, making it the richest 2 year old filly contest decided in America.

It will be the third running of the Lassie, which was first won in 1931 by the champion, Top Flight, and was captured last season by the Audley Farm stable's Hilena. A third payment of $50 will be due on May 15, and starters must pay $1,000 when the event is run during the early part of the Arlington Jockey club's summer season.

Whitney Names Sixteen.

Cornelius Vanderbilt Whitney, whose silks were carried to victory in the Lassie by Top Flight, is the most liberal patron of the race. He nominated 16 fillies from the famous Whitney breeding places in New Jersey and Kentucky. William R. Coe and Samuel D. Riddle each nominated 14; Willis Sharpe Kilmer named 13, and Mrs. Payne Whitney made the eight most stylish lassies in her noted stable eligible.

Other turf folks with a half dozen or more entries are Mrs. John Hertz, William Woodward's Belair stud, George D. Widener, Edward R. Bradley, Arthur B. Hancock, and the Nash Brothers' Shandon Farm stable.

Warren Wright of Chicago has nominated Mucia, a daughter of Pompey-Lady Belle. She is a full sister to Ladysman, the 2 year old champion of last year, and her performances early in the season will be followed with much interest. If she can run like her big brother did on Futurity day at Arlington last season the Arlington officials might as well make out the Lassie Stakes check in Mr. Wright's name any time now.

Stars' Relatives to Run.

Little sisters of Broadway Jones, Blossom Time, Flying Gal, St. James, Tick On, Chestnut Oak, Gusto, Clock Tower, and other fast steppers of their day are among the eligibles. Daughters of such famous mares as Lady Madcap, Miss Jemima, Chacolet, Mother Goose, Careful, and Maid-at-Arms will be striving for the gold and glory.

The prize will be so rich that it is very doubtful if many of the 222 eligibles drop out on either the second or third payments and there may be more than twenty owners willing to gamble the $1,000 starting fee against a $30,000 prize on the day the Lassie is run, which will mean an enormous field. The race is at 6 furlongs.

Top Flight outfooted her rivals all the way in the first running of the stake and Hilena did the same thing last year.

Australia Evens Cricket Match with England

[Chicago Tribune Press Service.]

MELBOURNE, Australia, Jan. 3.—Australia triumphed over England today to square the series for the world's cricket championship. Australia scored 228 and 191, while England had 169 and 139.

JEFFERSON PARK RESULTS.

FIRST RACE—Purse $400, claiming, 4 year olds and up, 1 mile:
King Pin, 113 [L.Hardy].... 4.60 3.40 3.20
Blue Darter, 104 [J.Dupuy] 11.20 5.60
Wrench, 101 [J. Benson].... 5.20
Time, 1:41 1-5. Ronald Grey, Reservation, Quarter Deck, †North Vernon, Prate, †No Fun, Balderdash, †Francock, and Blue Danse ran. †Field.

SECOND RACE—Purse $400, claiming, 4 year olds and up, 6 furlongs:
Valley, 108 [M. Parke].... 8.80 4.80 3.40
Red Vest, 109 [A. Beck].... 4.80 3.20
Letalone, 113 [Arcaro].... 5.20
Time, 1:14 1-5. Vladimir, Our Doctor, †Buddy M., †General Costa, †Big Doug, Shasta Lover, Brinkley, Marion Ormont, and Ferrara ran. †Field.

THIRD RACE—Purse $400, claiming, 4 year olds and up, 6 furlongs:
Donate, 118 [M. Lewis].... 9.00 4.80 3.20
Memphis Lass, 109 [Cooper] 13.20 4.60
Anne Arundel, 108 [J.Dupuy] 5.60
Time, 1:13 3-5. Sally Irene, Mr. Vesthis, Hippias, Miss Perfection, †Virginia O., †Peter Pridd, Aristocrat, Irfanch, and †Lavender Lady ran. †Field.

FOURTH RACE—Purse $500, claiming, 3 year olds, 1 mile and 70 yards:
Kilmore, 103 [M. Calvert].. 4.00 2.40 2.40
Volwood, 114 [M. Lewis].... 2.80 2.60
Grimace, 101 [A. Gaither].... 2.80
Time, 1:46 3-5. Friscoville, Princess Peri, Palatine, Baigneuse, and Ottie M. ran.

FIFTH RACE—Purse $400, claiming, 4 year olds and up, six furlongs:
Grand Prince, 117 [Lewis] 3.40 2.60 2.20
Flying Don, 113 [Hardy].... 5.00 3.40
Indicative, 107 [Beck].... 2.40
Time, 1:12 3-5. Tryanbeagain, Well Behaved, Prometheus, Zekiel, Most Wise, and Ante Bellum ran.

SIXTH RACE—Purse $400, claiming, 4 year olds and up, mile and one-eighth:
Wrigley Field, 110 [Beck] 4.60 3.40 2.40
Happy Lad, 115 [Lewis].... 4.40 2.60
Pacheco, 113 [Bagur].... 2.00
Time, 1:52 2-5. Ormontime, Port O'Play and Distress Signal ran.

SEVENTH RACE—Purse $400, claiming, 4 year olds and up, 1 mile:
The Break, 108 [Beck].... 4.40 2.80 2.20
Peace Lady, 99 [Martin].... 4.40 2.20
*Boyish Bob, 99 [Calvert].... 2.40
Time, 1:40 3-5. Gay Widower, Muir Station, Logwood, Faylin, Graphite, *Vanity Case, Shasta Belle, Infanta and *Wyandotte ran. *Field.

AGUA CALIENTE RESULTS.

FIRST RACE—Purse $500, claiming, 4 year olds and up, six furlongs:
G. Oliver, 110 [L.Hump'y].20.40 11.80 7.60
Woodgrain, 115 [J.L'sdon].... 10.40 6.80
Bayamo, 105 [W. Todd].... 6.60
Time, 1:14. *Donna Clrica, Willow Bramble, *Foreign Club, Frank D., Hilo, Southern Beauty, Beaver Boy, *Laumaia and Red Lady ran. *Field.

SECOND RACE—Purse $500, claiming, 4 year olds and up, six furlongs:
Suns Son, 110 [L.Bevins].... 2.60 2.80 2.60
Fair Heather, 110 [J.H'tt].... 25.80 14.20
Altavar, 115 [J.Pollard].... 3.20
Time, 1:14. Cordon Bleu, *Green Highlander, Blue Middy, Jimmy Buell, Glad Effort, *Junior Seth, Charming Lady, *Salz and Highway ran.

THIRD RACE—Purse $500, fillies, 2 year olds, 2 furlongs:
*Drole Polly, 116 [W'ght].. 7.80 3.20 4.40
Pomonhone, 116 [Woolf].... 4.20 3.60
*Lolly D., 116 [Fisher].... 4.40
Time, :22 4-5. Garnet B., All Effort, Molanchia, Nelbane, Losing Clon, Snowberry, Losing Mary Sorry Princess and *Preyne ran. *Field.

FOURTH RACE—Purse $500, claiming, 4 year olds and up, 6 furlongs:
Cadydid, 110 [Smith].... 31.80 15.60 12.80
Perry Brite [Scott].... 4.80 3.00
Dealer 110 [Sullivan].... 3.80
Time, 1:13 4-5. Rosie Cora, Bodie Leighton, Bertrand, *Eleanora's Choice, Cecellia, Dapper Queen Ann, *Bootinany and *Miss Fashion Plate ran.

FIFTH RACE—Purse $600, claiming, 3 year olds, mile and 20 yards:
Bon Honest, 102 [H'bries].13.40 4.20 2.20
Pink Slipper, 104 [Schutte] 13.00 2.20
Lower Ten, 102 [Sullivan].... 2.20
Time, 1:45 1-5. Old Hillside Princess, Val Fair Mole, and Explode ran.

SIXTH RACE—Purse $500, claiming, 4 year olds and up, mile and one-sixteenth:
Black Signal, 108 [G'sen].. 8.60 4.40 4.40
Booster Twist, 116 [C'roll].... 115.80 22.00
Voltear, 111 [McCune].... 5.20
Time, 1:47. Facchina, Fair Catch, Belzian Lass, San Clemente, and Krans Baby ran.

SEVENTH RACE—Purse $500, claiming, 4 year olds and up, 1 1/16 miles:
Coast o' Mail, 114 [Humphries].... 4.20 2.80 2.40
Valley Queen, 108 [W. D. Wright].... 5.20 3.00
Brown Thistle, 106 [Hill'n].... 4.20
Time, 1:47 3-5. Coalingo, Diodoro, Mary Jane, Stolwaid, and Adorable Carga ran.

JEFFERSON PARK ODDS & JOCKEYS

[Weather clear; track fast.]

FIRST RACE—1 1/16 miles, claiming, 4 year olds and up:

Horse.	P.P.	Wt.	Jockey.	Odds.
Switch	16	100	T.P.Martin	3-1
Ricciardo	12	111	R. Cooper	15-1
Nisia	15	108	W.McCray	10-1
Jeanne Wachs	19	108	J. McCoy	3-1
Occurrence	1	98	A. Gaither	20-1
Good and Hot	11	111	H. Mills	6-1
Grand Union	5	111	J. Cavena	8-1
Sabina H.	10	101	J.W.Frye	20-1
Lady Sweet	6	108	G. Horn	15-1
Downpour	8	108	M. Lewis	15-1
Thistle Fyrn	7	101	H. Bagur	15-1
Watchgirl	3	103	M. Parke	15-1
Underdun	22	103	No boy	15-1
Jack Alexander	20	108	E. Arcaro	20-1
Ingle Nook	13	104	J. O'Malley	20-1
General Toy	2	105	No boy	20-1
Southland Lad	17	111	No boy	20-1
Lady General	4	101	M. Calvert	30-1
Winnie C.	9	106	H.Bracken	30-1
Drastic Water	14	103	W. Dovet	30-1
Mutual Friend	18	113	No boy	30-1
Joan G.	21	98	L.Hendricks	30-1

SECOND RACE—6 furlongs, claiming, 4 year olds and up:

Outer Harbor	2	111	No boy	8-1
Beguile	19	111	No boy	4-1
Amour	4	106	No boy	8-1
Racketeer	16	115	W. Moran	6-1
Ad Remmcon	11	106	J. Dupuy	6-1
Wild Child	12	101	No boy	8-1
Donny Johnny	5	111	L. Wells	6-1
Thelma L.	13	105	A. Beck	8-1
Gypsie Chief	9	111	D. Cox	10-1
Lord Tournament	7	109	No boy	15-1
Dedicate	17	111	T.P.Martin	15-1
Rain or Shine	22	106	M. Parke	20-1
Delma Dunn	15	101	J. Dupuy	30-1
Sir Romeo	1	104	No boy	30-1
Lulu Lee	3	99	No boy	30-1
Violet Star	6	106	No boy	30-1
Miss Dolly	8	104	R. C'tham	30-1
Smith's Gift	10	98	No boy	30-1
Bounder	14	111	J. Majestic	30-1
Lorraine S.	18	99	M. Calvert	30-1
Shasta	20	109	A. Ferrat	30-1
Noon Play	21	111	E.T.Moore	30-1

THIRD RACE—6 furlongs, claiming, 4 year olds and up:

K. Russell	19	104	H. Bagur	5-2
Precede	4	108	T. Vercher	30-1
Juggler	3	111	No boy	15-1
Best Clol	2	100	T.P.Martin	6-1
Social Climber	1	99	No boy	5-1
Boycrofter	20	111	A. Richard	5-1
Mix-Up	8	105	A. Beck	6-1
Harlem	11	101	No boy	8-1
Hamburger Jim	5	110	D. Dickson	8-1
Dorothy Hicks	9	99	J. Dupuy	10-1
Play Choice	10	103	No boy	20-1
Annete B.	7	99	No boy	20-1
Aerial Trumpet	17	109	J. McCoy	20-1
Plucky Girl	22	103	E. Arcaro	30-1
Brown Trap	12	106	No boy	30-1
Hard Rock	6	111	K. McCray	30-1
Patricia Clare	13	108	No boy	30-1
Battling Bill	14	104	W. Dovet	30-1
Agnes Sorel	15	106	R. Cooper	30-1
Overbrook	16	111	No boy	30-1
One Grand	18	111	No boy	30-1
Mingle	21	109	No boy	30-1

FOURTH RACE—1 mile and 70 yards, claiming, 3 year olds:

Aurebon	6	104	No boy	8-1
Parkersburg	1	104	No boy	8-1
Catwalk	11	109	No boy	8-1
Copley Square	9	105	H. Bagur	5-1
Straphanger	7	99	No boy	3-1
Gun Strap	15	104	No boy	6-1
Il Trovatore	12	109	W. Garner	10-1
Hek	17	109	No boy	12-1
Prince Pebbles	21	109	E. Gross	15-1
Maj. Gomez	8	104	No boy	15-1
Dixit	2	109	M. Lewis	15-1
Spot Pot	4	99	No boy	20-1
Concierge	18	109	R. Hilley	30-1
Lady Morris	16	99	J. Dupuy	30-1
Frank K.	3	109	H. Tinker	30-1
Axenlad	5	109	T. Hay	30-1
Toney Pride	10	104	No boy	30-1
Active American	13	109	M. Monty	30-1
L'Erable	14	109	H. West	30-1
Bargataway	19	104	No boy	30-1
Jerry S.	20	112	D. Neal	30-1
Miss Delight	22	104	J. Neel	30-1

FIFTH RACE—1 mile and 70 yards, claiming, 4 year olds and up:

Skirl	6	106	H. Bagur	5-1
La Salle	7	100	E. Arcaro	5-1
Whipper Cracker	3	110	M. Parke	5-2
El Puma	8	108	No boy	4-1
Durva	2	110	J. Neel	6-1
Zenka	4	108	J. Leyland	8-1
Nyack	5	103	J. Dupuy	10-1
Wrackell	7	108	J. O'Malley	10-1

SIXTH RACE—6 furlongs, claiming, 3 year olds:

Marie Jean	5	103	B. Marshio	8-1
Drombo	7	115	No boy	1-1
Cicero	19	113	A. A'derson	20-1
Lerack	2	113	D. Cox	5-1
Modesto	12	112	T. Vercher	6-1
Chat Eagle	16	108	No boy	8-1
Cliftons Queen	11	110	E. Buck	10-1
Figuriste	20	103	No boy	15-1
Harold Jr.	17	113	C. Hooper	15-1
Sweeprush	18	113	W. Garner	15-1
Sunny Sideup	9	108	No boy	15-1
Brother Ben	1	115	No boy	30-1
Voltesta	3	108	W. Nertney	30-1
Dunair	4	113	No boy	30-1
Roguish Miss	6	108	J. Neel	30-1
Air Wise	8	113	R. Finnerty	30-1
Dred Scott	10	113	No boy	30-1
Last Bid	13	108	T.P. Martin	30-1
Red Vamp	14	108	L. White'e	30-1
Joe Macaw	15	113	J. Cowley	30-1
North Shadow	21	108	No boy	30-1
Ben Bernie	22	115	H. Tinker	30-1

SEVENTH RACE—1 1/16 miles, claiming, 4 year olds and up:

Ed Reese	5	103	L. H'dricks	10-1
Baritone	1	114	T. May	6-5
Make Believe	6	107	No boy	15-1
Rounding Deep	13	108	L. Hardy	4-1
Mozart	4	108	T. Roderick	6-1
Broad Axe	3	103	No boy	8-1
Daddy Nelson	18	103	No boy	15-1
Harum Scarum	12	103	No boy	10-1
Jeff O'Neil	14	101	H. Chinn	15-1
Elizabeth S.	19	94	No boy	15-1
Paula L.	21	100	No boy	15-1
Drastic Celt	2	99	W. Dovet	15-1
Northern Water	9	105	No boy	15-1
Prince Reno	15	95	M. Parke	20-1
Hyklas	7	100	T.P.Martin	30-1
Fair Margery	8	94	A. Gaither	30-1
Col. K.	10	110	H. Bagur	30-1
Gold Ridge	11	103	No boy	30-1
Lucky China	16	99	No boy	30-1
Carlino	17	99	No boy	30-1
Don Caesar	22	104	M. Calvert	30-1
Union W.	20	104	No boy	30-1

TODAY'S SELECTIONS

JEFFERSON PARK.

1—SWITCH, Ricciardo, Nisia.
2—Outer Harbor, Beguile, Amour.
3—K. Russell, Precede, Juggler.
4—Aurebon, Parkersburg, Catwalk.
5—Skirl, La Salle, Whippercracker.
6—Marie Jean, Drombo, Cicero.
7—Ed Reese, Baritone, Make Believe.

AUGA CALIENTE.

1—No selections.
2—French Honey, J. W. Grant, Porternesia.
3—Segunda, Peace Times, Veruzza.
4—OK, Flagtime, Mild.
5—Bagiel, Red Mountain, Golden Title.
6—Old Tuck, The Whip, Desjardines.
7—Play Bird, Wee Drop, Wizardry.

AUGA CALIENTE ENTRIES.

FIRST RACE—Purse $500, 2 year olds, 2 furlongs:

‡Hoarless Wonder	116	Pancratic	116
Billy O'Neal	116	Expansion	116
Glad Mart	116	†Melting Pot	116
‡Secluded	116	Ancelot	116
†Crystal Flyer	116	Enlo	116
Pleasant Hills	116	Gene D.	116
†Winter Neighbor	116	‡Swift Return	116
†Pantages Jr.	116	‡Quick Indian	116
Crystal Image	116	Douglas F.	116

W. F. and Mrs. J. Headley entry. †T. C. Worden entry. ‡A. Pantages entry. ‡J. A. Parson entry.

SECOND RACE—Purse $500, claiming, 4 year olds and up, 6 furlongs:

Flying Ace	110	*J. W. Grant	113
Lord Vale	108	*Indian Game	103
*My Own Lad	105	*Atcines	105
Beth Hogan	100	Koji	109
Good Luck	112	*Nuankan	109
†Jillion	107	*Alma	109
*French Honey	104	Rouze Knight	110
*Miss Myrtha	98	Porternesia	116
*Plussy	103	*Kensington	104

THIRD RACE—Purse $500, claiming, 3 year old fillies, 5½ furlongs:

*Marsye	110	*Patsie L.	101
*Chimney Bells	101	*Xingu	103
*Seguada	101	*Veruzza	107
*Red Currant	101	*Skip	
*First Pip	107	Skipsea	109
*Fair Lay	109	Lady Chase	111
*LadyTournament	107	Peace Times	106
*My Cross	101	*Deep Beach	101
Marwig	106	Lutie Schuster	112
*Virginia Bond	101		

FOURTH RACE—Purse, $800, 3 year olds and up, 6 furlongs:

Bonfield	102	Sharp Thoughts	105
Up	115	Sunday	97
Mild	107	Hey Diddle Diddle	104
Flagtime	102		

FIFTH RACE—Purse $600, claiming, 4 year olds and up, 1¼ miles:

Huddersfield	110	*Bagiel	107
*Golden Title	107	*Comradeship	102
White Collar	109	Pands	108
*Red Mountain	110	*Parawick	100

SIXTH RACE—Purse $500, claiming, 4 year olds and up, 1¼ miles:

Clarabel A.	107	*Dude Rancher	104
*The Whip	112	*Zegora	99
Cartago	112	El Galivan	111
*Lieut. Kelly	107	*Peace Princess	107
*Desjardines	102	*Passalong	107
Lakeland	112	Setha Bacon	112
Malicious	112	Atridi	111
Old Tuck	117		

SEVENTH RACE—Purse $500, claiming, 4 year olds and up, 1 1/16 miles:

*Wizardry	104	*Sure Hills	102
Bright Hope	104	*Burnam	109
*Big Bo	107	*Aye Ready	109
Jaywalker	112	Mischiefmaker	109
*Playbird	102	Sir Dean	109
Washington Rose	109	Korax	107
Maxwell M.	111	Wee Drop	107

*Apprentice allowance claimed.
Weather clear, track fast.

Great Fun! "PUT-TOGETHERS"

Solve CHICAGO TRIBUNE PICTURES OF STORYBOOK DAYS

$5,000 IN CASH PRIZES!

NO. 3—CHICAGO TRIBUNE'S "PUT-TOGETHERS"

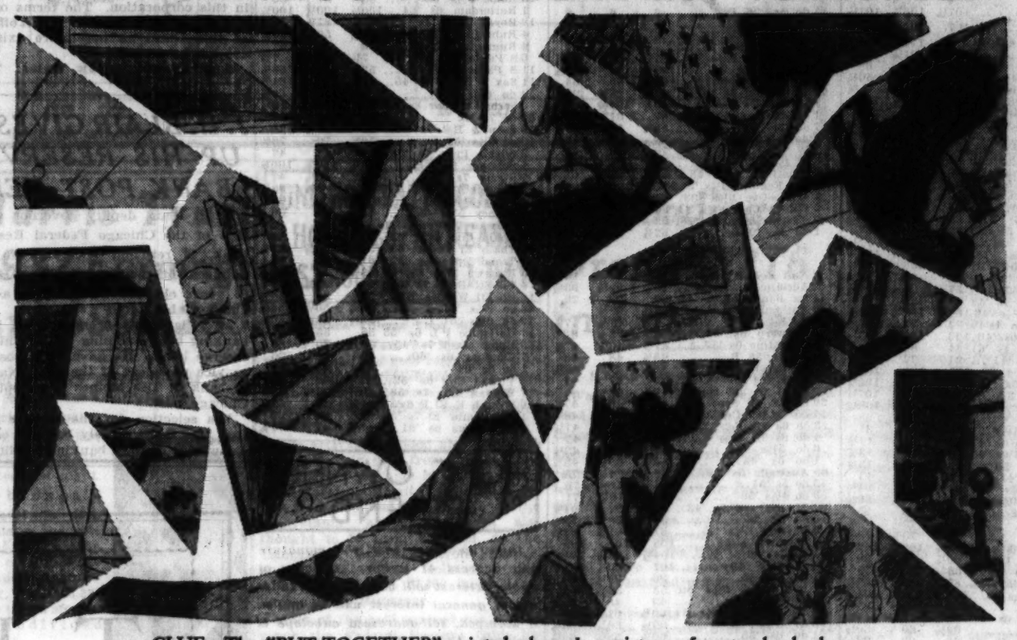

CLUE: The "PUT-TOGETHER" printed above is a picture of a storybook character who was unable to provide food for her four-footed pet.

NO. 2—CHICAGO TRIBUNE'S "PUT-TOGETHERS"

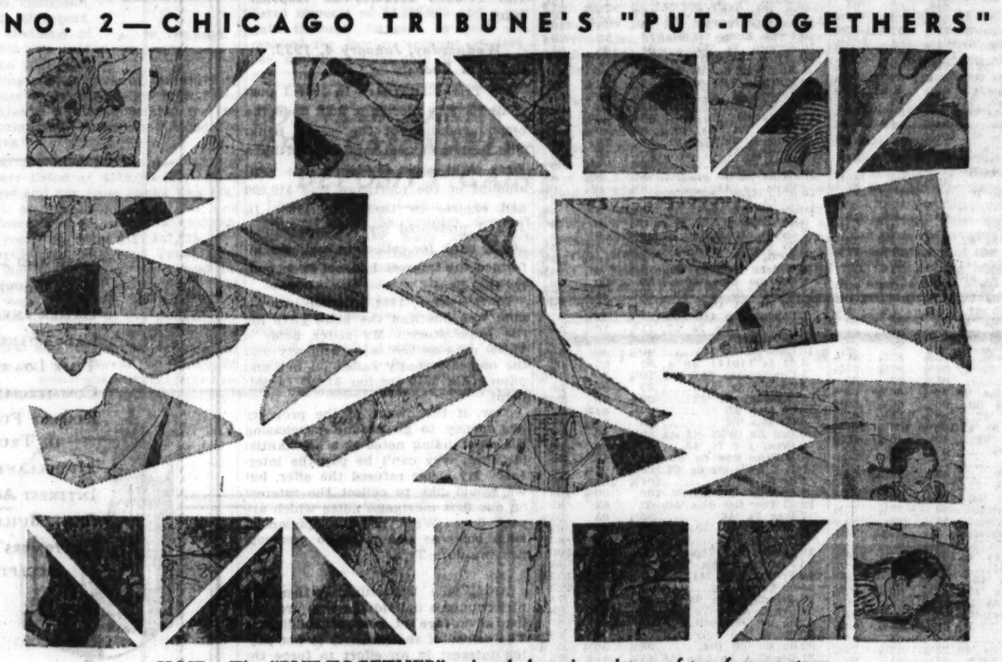

CLUE: The "PUT-TOGETHER" printed above is a picture of two famous storybook characters who fell down an incline up which they had gone to set some water.

NO. 1—CHICAGO TRIBUNE'S "PUT-TOGETHERS"

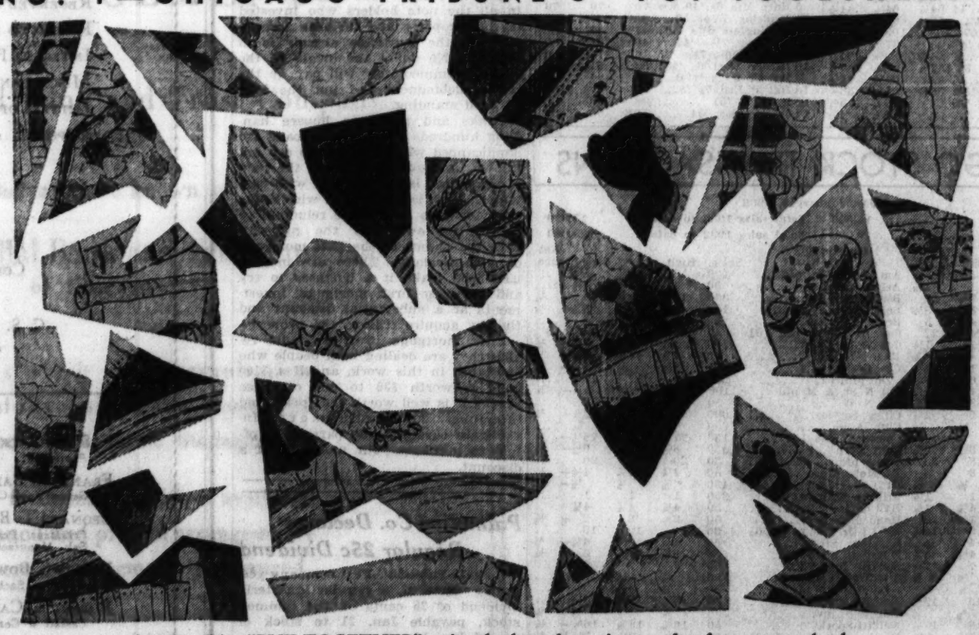

CLUE: The "PUT-TOGETHER" printed above is a picture of a famous storybook character whose life was endangered by a wild beast.

Just "Put These Pictures Together" and Name Them

The names of the storybook pictures in "Put-Togethers" No. 1, 2 and 3 are among these:

Robinson Crusoe
Little Jack Horner
Hie! Diddle Diddle
Old Mother Hubbard
Jack and the Beanstalk
Humpty Dumpty
Hickory Dickory Dock
Jack and Jill
Little Red Riding Hood
Old King Cole
Little Boy Blue
Cinderella

HERE is interesting amusement for young and old—and an opportunity to win a substantial cash award.

A new "Put-Together" picture appears in the Chicago Daily Tribune each day. All that is necessary is to "put the pictures together" and name them. Each is a picture of storybook fame.

Every one is invited to participate. It costs you nothing. There is no hard work to do! No strings—no catches! No subscriptions to solicit.

430 big cash prizes totaling $5,000.00 will be paid by the Chicago Tribune to the persons who send in the best answers. It is pleasant amusement and a test of your memory and skill.

Start today with the first three pictures printed here. Get Picture No. 4 in tomorrow's Chicago Daily Tribune.

THE RULES

1. *Eligibility:* Every man, woman, boy, and girl is eligible except employes of the Chicago Tribune and their families. It costs nothing.

2. *What to Do:* "Put-Together" and name the pictures of storybook days printed in the Chicago Daily Tribune. A new picture will be printed each day for 42 consecutive days except Sundays. Each entry must consist of answers to the 42 pictures. Hold all pictures until you have the complete set. It is not necessary to buy the Chicago Tribune to compete. The pictures may be copied or traced. The Chicago Tribune may be examined at Public Libraries or at its offices free of charge. The pictures may be pasted on paper, cardboard, in scrap books or in any other form.

3. *Radio Dramatizations:* Each night W-G-N, the Chicago Tribune Radio Station, will broadcast a dramatization of the "Put-Together" Picture to be printed in the Tribune the following day. Tune in. These dramatizations will help you.

4. *Where to Send Entries:* When you have the complete set of 42 pictures, mail them by First Class Mail, Postage Prepaid, to "Put-Togethers," Chicago Tribune, Postoffice Box 1718, Chicago, Illinois. All entries must be in by midnight 15 days after Picture No. 42 has been printed. Entries with insufficient postage will be returned by the Postoffice Department.

5. *The Judges:* A committee of judges will be appointed by the Chicago Tribune. Entrants agree to accept their decision as final. In case of ties a duplicate award will be paid to each tying contestant.

6. *The Prizes:* 430 Cash Prizes totaling $5,000.00 will be paid by the Chicago Tribune to the persons who send in the most nearly correct and neatest entries. (See prize list below.) Elaborate entries are not necessary and will receive no greater consideration than simple ones.

430 BIG CASH PRIZES!

1st Prize	$1,000.00
2nd Prize	500.00
3rd Prize	250.00
Next 2 Prizes $100.00 each	200.00
Next 5 Prizes $ 50.00 each	250.00
Next 10 Prizes $ 25.00 each	250.00
Next 100 Prizes $ 10.00 each	1,000.00
Next 310 Prizes $ 5.00 each	1,550.00
430 Prizes Totaling	$5,000.00

TUNE IN W-G-N TONIGHT at 8:15
for *dramatization* and clue which will help you solve tomorrow's picture.

Get "PUT-TOGETHER" No. 4 in TOMORROW'S

Chicago Daily Tribune

THE WORLD'S GREATEST NEWSPAPER

© 1933, Chicago Tribune

FOREIGN BONDS RISE, DOMESTIC ISSUES SOFTEN

German, Austrian Liens Are Leaders.

BOND AVERAGES

DOMESTIC.

	Yest. ave.	Net chge.
Rails	59.12—	.13
Industrials	69.15+	.35
Utilities	71.79—	.30
Combined	64.80—	.04

FOREIGN.

	Yest. ave.	Net change Day.	Month.	Year.
10 govt. issues	96.54+	.80	+2.68	+9.97

[Chicago Tribune Press Service.]

New York, Jan. 3.—Bond market trading today was featured by marked strength in foreign issues, in contrast to a faltering tendency in the domestic list.

German issues set the pace in the upswing among foreign obligations, several of them attaining new peaks for the present recovery. Reich 5½s and 7s crossed 60 and 80, respectively. Reich and other foreign securities were bolstered by large scale buying from abroad.

Austrian bonds scored gains of up to 8 points, reflecting the granting of a loan to the country by France. Other foreign bonds were improved, with Argentines leading the South American list.

Domestic Liens Easier.

The domestic bond market was unable to maintain the rally which set in at the close of December. Although tax selling had ceased to be a market factor, speculative railroad bonds were easier on profit taking, inspired by the uncertain outlook for some of the weaker roads. A relatively favorable car loadings report had little effect upon sentiment.

Besides the German government issues, Reich bonds to advance included Berlin Electric Elevated 6½s, Electric Power of Central Germany 6½s, German General Electric 6s, issues of Rhine Westphalia, Unterelbe Power and Light 6s, and others.

Sharpest gains in Austrian bonds were in the government 7s, due 1957. The Bank for International Settlements announced today that the Austrian government has made arrangements to supply the necessary funds in the respective foreign currencies for the payment of Jan. 1 interest on this loan.

Fear Rail Refunding.

The easier tone in speculative rail bonds emphasized Wall street's view that a sustained advance in this group will be difficult of realization until the fate of such roads as the Missouri Pacific, Nickel Plate, and others is known.

With the success of its refunding plan still in some doubt, bonds of the Baltimore and Ohio railroad were generally easy today, losses extending to more than 2 points in some issues.

INVESTORS' GUIDE

Inquiries must bear the signature and address of writer. Answers of public interest will be published; those not of general interest will be mailed if stamped, self-addressed envelope is inclosed. Address letters to Investors Guide. Answers are based upon information which The Tribune believes correct, but beyond care in securing it The Tribune assumes no responsibility.

Wednesday, January 4, 1933.

[Copyright: 1933: By The Chicago Tribune.]

American Gas and Electric.

Please give me your investment rating of American Gas and Electric common. Any other information on this company will be appreciated.—B. H.

American Gas and Electric company is a holding corporation. Subsidiaries furnish electricity to a population of about 2,902,000 in 1,238 communities in Pennsylvania, Ohio, Indiana, West Virginia, New Jersey, Michigan, Kentucky, Virginia, and Tennessee.

Gross revenues for the twelve months to Oct. 31, 1932, were $59,151,000 and net income was $12,711,000. This was 5.96 times preferred dividends and equal to $2.55 per common share. For the preceding twelve months gross was $65,779,000 and net was $17,696,000. This was 8.29 times preferred dividends and equal to $3.90 per common share on a smaller number of shares.

Gross operating revenues for 1931 were $64,914,000, against $68,601,000 for 1930 and $68,022,000 for 1929. Net income in 1931 was $16,671,000, or $3.58 per common share, against net of $19,238,000, or $4.38 per common share on a smaller number of shares, for 1930. Net for 1929 was $20,898,000.

A leading statistical agency stated that on July 31, 1932, current assets were about $44,500,000 and current liabilities were $13,800,000. Cash assets were about $30,000,000. On Dec. 31, 1931, current assets were $41,498,000 and current liabilities were $13,735,000.

Parent company funded debt totals $50,000,000 and subsidiary funded debt amounts to $146,202,000. Minority interest of subsidiaries totals $49,173,000.

There are outstanding 355,623 shares of no par $6 preferred and 4,146,168 shares of no par common. The common pays dividends of $1 a year in cash and 4 per cent in common stock.

The preferred is rather high grade. The common deserves a fairly good rating.

Montana-Dakota Power.

I am interested in Montana-Dakota Power company 5½s and would like your opinion on this issue.—A. A. W.

Montana-Dakota Power company is controlled by Minnesota Northern Power company. The company furnishes electricity to 15,300 customers in 95 communities and gas to 3,452 customers in 14 communities.

Gross revenues for 1931 were $1,677,000, against $1,700,000 for 1930, $1,676,000 for 1929, and $1,408,000 for 1928. Fixed charges, before depreciation, were earned 1.4 times in 1931, 2.39 times in 1930, 2.41 times in 1929, 2.53 times in 1928, and 2.14 times in 1927.

On Dec. 31, 1931, current assets were $937,000 and current liabilities were $1,137,000. The $8,000,000 first 5½s, due 1934, are a business man's risk.

NEW YORK BOND TRANSACTIONS

DOMESTIC.

No. thous.	High.	Low.	Close.
2 Alleg 5s '49	20	20	20
7 do 5s '50	8⅞	8⅝	8⅞
3 Allis Chal 5s '37	76½	76½	76½
19 Am & F P 5s 2030	31¼	30	30
1 Am Chain 6s '33	65	65	65
4 Am I G C 5½s '49	78	76¼	76¼
1 Am Int 5½s '49	75⅝	75⅝	75⅝
3 Am Smelt 5s '47	83⅞	83⅞	83⅞
8 Am Sug Ref 6s '37	105¼	104⅞	105
23 Am T & T 5½s '43	109	108⅝	108⅝
23 do col 5s '46	106⅝	106½	106⅝
28 do 5s '60	106⅞	106	106⅞
18 do 5s '65	106⅝	106¼	106⅝
7 do cvt 4½s '39	106¼	106	106¼
3 Am Typ Fd 6s '40	35	35	35
6 Am WW&El 5s '34	92¼	92	92¼
2 Am Writ Pap 6s '47	30½	30½	30½
1 Ang C Nit 7s '45	3½	3½	3½
8 Arm Del 5½s '43	74	72⅞	72⅞
9 Arm 4½s '39	81⅞	81	81
6 AT&SF cvt 4½s '48	91	91	91
45 do gen 4s '95	94⅞	94⅝	94⅝
1 do adj 4s st '95	84¼	84¼	84¼
1 A C Line 1st 4s '52	69	69	69
10 AC-L&N 4s '52	45¼	45	45¼
5 Atl & D 1st 4s '48	14	13¼	14
1 Atl G & W I 5s '59	35	35	35
7 Atl R db 5s '37	102¼	101⅞	102¼
36 B&O rfg 6s '95	40	37½	38¼
6 do 1st 5s '48	81¼	81¼	81¼
37 do rfg 5s '95	37½	34½	35
4 do 5s 2000 D	36	35½	35½
23 do 4½s '33	68½	67	67½
64 do 4½s '33 Sta	63⅝	62⅝	63
55 do cvt 4½s '60	28¼	27½	28
9 do gold 4s '48	78⅝	77⅝	77⅝
2 do 5s S W '50	62⅝	62⅝	62⅝
2 Bell T Pa 5sB'48	109	109	109
1 do 5s C '60	110	110	110
2 Ben Ind Ln 6s '46	83	83	83
4 Beth St rfg 5s '42	86	85⅝	86
2 do p m 5s '36	93	92⅝	92⅝
1 B & B db 6½s '50	16⅜	16⅜	16⅜
9 Bos & Me 5s '67	62½	62	62
5 do 4¾s J J '61	59	59	59
1 do 5s '55	64	64	64
4 Brk Ed 5s '49 A	106½	106	106½
28 Brkln M Tr 6s '68	91⅛	90½	90½
2 Brk UElst 5s '50	83	83	83
1 Brk U Gas 5s '57	107	107	107
7 Buf R&P 4½s '57	36	34¾	36
10 BurCR&No 5s '34	82¼	82¼	82¼
2 Bush T Bldg 5s '60	60	60	60
7 Can Nat Ry 4½s '51	86⅝	86⅝	86⅝
5 do 4½s '54	87	86⅝	87
2 do 4½s '56	87	87	87
2 do 4½s '57	86½	86⅝	86⅝
1 do 4¾s '55	89¼	89¼	89¼
1 do 5s '69 Jul	92⅝	92⅝	92⅝
8 do 5s '69 Oct	93	92¼	93
13 Can Nor 7s '40	103⅝	102⅝	102⅝
15 do deb 6½s '46	103¼	103¼	103¼
5 Can Pac 5s '44	84	84	84
14 do 5s '54	84	82¼	84
25 do deb 4s per	66½	65¼	65½
5 Cen of Ga 5s '59 C	8⅛	8	8
1 do con 5s '45	15⅜	15⅜	15⅜
2 Cen Pac 5s '60	56½	56	56½
10 do 1st gtd 4s '49	80	79	79
6 Certainteed 5½s '48	37	35⅝	36
17 Chesap Corp 5s '47	65½	65	65
2 C & O con 5s '39	104⅝	104⅝	104⅝
14 do gen 4½s '92	101½	100	101½
2 do rfg 4½s '93 A	83½	83¼	83½
2 Chi & A 3s '49	41	41	41
1 CB&Q rfg 5s '71 A	82½	82½	82½
3 do gen 4s '58	90	89⅝	89⅝
12 do 3½s Ill '49	88	88	88
1 Chi & E Ill 5s '51	12	12	12
5 Chi & Erie 1st5s'82	90½	90½	90½
2 ChiGL&Ck 1st5s'37	105⅝	105⅝	105⅝
9 Chi Gt Wes 4s '59	34¾	33½	33¼
2 Chi I & L gen 6s '66	13	13	13
19 CM&SP Pac 5s '75	18½	16⅜	17½
47 do adj 5s 2000	5½	4⅝	5
2 Chi & N W 6½s '36	51	51	51
1 do rfg 5s 2037	17¼	17¼	17¼
2 do gen 5s '87	47	47	47
87 do cvt 4¾s '49	11½	10¼	11
26 do 4½s 2037	16	15½	15¼
15 do 4½s 2037 C	16½	16	16
12 CRI&P 4½s '52 A	23½	23¼	23½
62 do cvt 4½s '60	12½	11	12
42 do rfg 4s '34	24	22½	23⅝
14 C Un St 6½s '63 C	113	112½	112½
7 do 5s '63 B	102½	102¼	102½
12 do 4½s '63 A	97¼	96½	96½
1 Chi & W Ind 4s '52	64¾	64¾	64¾
1 Childs Co 5s '43	34	34	34
18 Chile Cop 5s '47	35⅝	34½	35
17 Cin Gs & El 4s '68	99⅝	99¼	99¼
1 CinIStL&Chi 4s '36	95	95	95
3 Clev & P 3½s '42 B	86	86	86
6 Clev U Ter 5s '73	67	67	67
1 Colon Oil 6s '38	38	38	38
3 Col & So 1st4½s'35	75	75	75
2 do rfg 4½s '80 A	50	50	50
1 Col G&E 5s '52 Apr	84⅝	84⅝	84⅝
5 do 5s '52 May	85	85	85
1 do 5s '61	84	84	84
1 Col RP&L 4½s '57	96⅝	96⅝	96⅝
1 do 5½s '42	105	105	105
1 Com Cred 6s '34	100¼	100¼	100¼
1 do 6½s '35	96⅝	96⅝	96⅝
17 Com In Tr 5½s '49	101¼	101	101
15 Con GsNY 5½s '45	106⅞	106⅝	106⅝
23 do 5s '57	105¼	104⅞	105¼
27 do 4½s '51	101	100¼	100⅞
1 Container 5s '43	17	17	17
4 Crn Crk & S 6s '47	90½	90	90
2 Crown Will 6s '51	63	63	63
1 Crown Z 6s '40 ww	44	44	44
14 Cub N Rys 5½s '42	15½	15	15
8 CumT&T 5s '37	106⅝	106¼	106¼
10 Del & Hud 5½s '37	88	88	88
16 do rfg 4s '43	79	78⅝	78⅝
1 Den G&E 5s stp '51	93	93	93
6 D&RG con 4s '36	33⅝	32½	32½
10 do West gn 5s '55	13¼	12½	13
12 do West rfg 5s '78	18	17	17
12 Det Edi 5s '49 A	101½	101	101¼
31 do 5s '52	101⅝	101	101⅝
25 do 5s '55	100¼	100½	100½
20 do 4½s '61 D	96¼	95⅝	95⅝
10 Dodge Br deb 6s '40	89½	89¼	89½
1 Dul S S & A 5s '37	17½	17½	17½
6 Duq Lt 4½s '67 A	104¼	104	104¼
34 Erie rf&imp 5s '67	27½	26¼	26½
28 do rf&imp 5s '75	27	25½	26
2 Erie cvt 4s '53 A	31	30½	30½
10 do cvt 4s '53 B	30½	30⅝	30⅝
2 FedL&T 1st 6s '42	68	68	68
15 Gen Bak 5½s '40	99	98⅝	98⅝
6 Gen Mot Ac 6s '37	102½	102½	102½
7 Gen St Cast 5½s '49	59	57½	59
38 Goodrich B F 6s '45	46¼	44¼	44¼
1 Goodyr T&R 5s '57	80	80	80
1 Gould Cp 6s '40	6	6	6
3 GdTk Ry Can 7s '40	102⅝	102¼	102⅝
14 do 6s '36	100¼	100	100
23 Gt Nor Ry 7s '36 A	58	56½	57
2 do gen 5s '73	45	45	45
1 do 4½s '77 E	45	45	45
1 Gulf St Stl 5½s '42	47¼	47¼	47¼
1 Hacken Wat 4s '52	93	93	93
5 Hav Elec 5½s '51	3¼	3¼	3¼
1 Hud Coal 5s '62 A	34½	34½	34½
3 Hud&M rfg 5s '57 A	84¼	84	84¼
11 do adj inc 5s '57	52¾	52½	52¾
7 Hum Oil & R 5s '37	103¼	102⅞	103¼
2 Ill Bell Tel 5s '56	106⅝	106⅝	106⅝
5 Ill Cent 5s '55	53	53	53
25 do 4½s '66	34⅝	32¼	34¼
24 IC&CSL&NOrl5s'63A	41	39	39
17 do 4½s '63 C	37⅝	37¼	37⅝
1 Ill Steel deb 4½s '40	103	103	103
4 Inland St 4½s '78 A	74¼	74	74
1 do 4½s '81 B	76	76	76
34 Interb R Tran 7s '32	59¼	57⅞	59¼
77 do rfg 5s '66	48⅝	47½	48⅝
1 Int Gt Nor adj 6s '52	4	4	4
32 do 1st 6s '52	24½	22	23⅝
2 do 5s '56 B	18	18	18
20 Int Hydro El 6s '44	38	37¼	37¼
1 Int Mer Mar 6s '41	40	40	40
8 IntPaper cvt5s '47 A	39½	39	39¼
33 Int T&T cvt 4½s '39	30⅝	29¾	30
17 do deb 4½s '52	27	25	25
20 do deb 5s '55	28¾	27	27
3 KC FtS&Mem 4s '36	48¾	48¾	48¾
10 KC Pow&Lt 4½s '61	104¼	103⅝	104¼
2 K C Sou rfg 5s '50	47	47	47
22 K C Term 1st 4s '60	88⅝	88	88⅝
10 Kas Gas&E 4½s '80	92¼	91½	91⅞
1 Kendall 5½s '48 A	64¼	64¼	64¼
6 Kresge Found 6s '36	60	58½	60
1 Lack Steel 5s '50	82⅝	82⅝	82⅝
13 Lac Gas 1st 5s '34	90¼	90	90
11 L&S&MS gen 3½s '97	77½	77	77
18 Laut Nitra 6s '54	3⅝	3¼	3¼
3 Leh Val Coal 5s '33	88	84	84
2 LehVal con4½s 2003	33¼	33¼	33¼
1 do con 4s 2003	32	32	32
2 Liggett & M 5s '51	108	108	108
1 Lowe's Inc 6s '41	81¼	81¼	81¼
1 Long Isl rfg 4s '49	84¾	84¾	84¾
3 Louisiana&Ark 5s '69	32½	32	32½
1 Lou Gas & El 5s '52	104¼	104¼	104¼
2 Lou&N rfg 5½s 2003	68	65½	65½
1 do gold 5s '37	97¼	97½	97½
1 do 1st rfg 4½s 2003	60	60	60
10 do unified 4s '40	83	83	83
1 Manhat Ry 4s '90	29¼	29¼	29¼
4 do 2d 4s 2013	18½	17⅝	17⅝
3 do So Lines 4s '39	53⅝	53⅝	53⅝
5 Mkt St Ry 7s '40	73	72	72
6 McKess&Rob 5½s '50	36	35½	35½
6 Mead Corp 6s '45 A	47	47	47
2 Met El 5s '53	94	93	94
13 do 4½s '68	86⅝	85	86⅝
5 Midvale Stl cvt 5s'36	95	93⅝	95
10 MilER&L 1st 5s '61B	79¼	78½	79½
3 do 5s '71	77½	77½	77½
2 MSP&SSMar 5½s '78	55⅝	55⅝	55⅝
6 Mo Ill 5s '59	28½	28½	28½
2 Miss Cen 5s '49	78	78	78
1 M K T adj 5s '67	34	34	34
2 do 1st 4s '90	75	75	75
1 do 4s '62 B	53	53	53
52 Mo Pac cvt 5½s '49	8⅝	7⅝	8½
3 do rfg 5s '65 A	22⅝	21⅝	21⅞
60 do 5s '77 F	21⅝	21¼	21⅝
17 do 5s '78 G	22	21⅝	21½
71 do gen 4s '75	10⅝	9½	10
37 do 5s '80 H	21⅝	21⅝	21⅝
11 do 1st 5s '81	21⅝	21½	21⅝
2 Mob & O 4s '38	61	61	61
17 MontPw rfg 5s '43A	83⅝	82½	82½
1 do 5s '62 D	55	55	55
12 Nash C&StL 4s '78	68½	66½	68½
23 Nassau El con 4s '51	51⅝	51	51
35 Nat Dairy 5¼s '48	88	87½	87⅝
3 Nat Steel 5s '56	79⅝	78⅝	79⅝
3 N E T&T 4½s '61B	105⅝	105	105⅝
283 NJ Pw&Lt 4½s '60	89⅝	86½	89
2 N O Pub Svc 5s '55B	58⅝	58⅝	58⅝
5 NO Tex&M 4½s '56	19	19	19
8 do 5½s '54	20½	20	20
3 do 5s '54 B	20	20	20
1 NY Bklyn&MB5s '35	100	100	100
21 NYC deb 6s '35	54	53	53½
22 do rf&imp 5s 2013	42½	41½	42½
14 NYC&HR 4½s2013 A	38⅝	37¼	38⅝
14 do 4½s 2013	38½	37½	38⅝
11 do rfg 3½s '97	76¼	76	76
18 NYC&StL 6s '35	12⅝	12	12⅝
5 do 5½s '74 A	16	15	15½
26 do 4½s '78 C	14	12⅝	12⅞
3 do 1st 4s '37	79½	79½	79½
1 NY Con Rys 4½s '53	91	91	91
2 N Y Dock Co 4s '51	55	53½	53½
2 NY Edis rfg6½s '41	113⅞	113⅝	113⅝

Tuesday, January 3, 1933.

Total sales, par value ....$ 8,504,000 Total sales 1933 to date.....$ 8,504,000

Year ago .... 10,611,000 Total sales 1932 to date 26,792,000

UNITED STATES GOVERNMENT WAR LOANS

Sales in thous.	Issue—	High.	Low.	Last.	Net chge.	Closing— Bid.	Asked.	Yield.	Jan. 4, 1932.
195	Liberty 3½s, 1932-'47	102.12	102.9	102.12+	.2	102.12	102.13	—1.86	97.30
42	Liberty 1st c 4¼s, 1932-'47	102.16	102.11	102.16+	.8	102.13	102.16	—1.39	99.24
236	Liberty 4th 4¼s, 1933-'38	103.24	103.19	103.23+	.1	103.23	103.24	— .73	99.22
32½	Liberty 4th 4¼s, reg	103.18	103.17	103.18	...	...	...	...	99.22
19	U S Treasury 4¼s, 1947-'52	109.29	109.24	109.29+	.2	109.26	109.29	3.39	102.16
11	U S Treasury 4s, 1944-'54	106.19	106.16	106.19—	.1	106.16	106.19	3.34	99.17
22	U S Treasury 3¾s, 1946-'56	104.21	104.18	104.21+	.5	104.20	104.23	3.31	95.30
18	U S Treasury 3⅜s, 1943-'47	102.9	102.8	102.9+	.5	102.5	102.9	3.12	92.16
65	U S Treasury 3⅜s, 1940-'43	102.8	102.7	102.8	...	102.7	102.9	3.03	......
22	U S Treasury 3⅜s, 1941-'43	102.9	102.4	102.6—	.1	102.5	102.8	3.07	93.00
111	U S Treasury 3⅛s, 1946-'49	99.20	99.11	99.20+	.8	99.15	99.18	3.17	88.12
105½	U S Treasury 3s, 1951-'55	97.23	97.16	97.23+	.6	97.23	97.24	3.14	87.00

Note—Fractions on United States government bonds, including net changes, are quoted in thirty-seconds of 1 per cent.

UNITED STATES TREASURY CERTIFICATES AND NOTES.

Issues and maturities—	Bid.	Asked.	Yield.
Notes, series A 3s, May 2, 1934	103.5	103.8	.55
Notes, series B 2⅝s, Aug. 1, 1934	102.2	102.5	.74
Notes, series A 3s, June 15, 1935	103.7	103.9	1.62
Notes, series A 3¼s, Aug. 1, 1936	103.4	103.6	2.32
Notes, series B 3¼s, Dec. 15, 1936	101.14	101.16	2.35
Notes, series B 3s, April 15, 1937	102.4	102.7	2.44
Notes, series A 3¼s, Sept. 15, 1937	102.24	102.26	2.61
Certificates, A 3¾s, Feb. 1, 1933	100.18	100.22	—5.00
Certificates, TM 3⅜s, March 15, 1933	101	101.2	—1.74
Certificates, first series 2s, March 5, 1933	100.10	100.14	— .25
Certificates, series B 2s, May 2, 1933	100.21	100.23	— .21
Certificates, TJ1½s, June 15, 1933	100.20	100.22	— .06
Certificates, TS 1⅛s, Sept. 15, 1933	100.24	100.26	— .07
Certificates, TD ⅝s, Dec. 15, 1933	100.13	100.15	.25

UNITED STATES TREASURY BILLS [Discount Bills].

[Quoted by C. F. Childs & Co.]

	Bid.	Asked.		Bid.	Asked.
Jan. 18, 1933	.30%	.05%	Feb. 22, 1933	.30%	.05%
Jan. 25, 1933	.30%	.05%	Mar. 1, 1933	.30%	.05%
Feb. 8, 1933	.30%	.05%	Mar. 29, 1933	.30%	.10%
Feb. 15, 1933	.30%	.05%			

No. thous.	High.	Low.	Close.
4 do 5s '51 C	107⅛	106⅞	107⅛
1 do 5s '44 B	107	107	107
1 NY GEIH&P c 5s'48	111	111	111
3 do 4s '49	101⅝	101⅝	101⅝
1 NYNH&H deb 4s'57	38	38	38
2 NYO&W rfg 4s '92	50¼	50¼	50¼
1 N Y Ry inc 6s '65	⅝	⅝	⅝
2 NY&R G rfg6s'51A	103	103	103
1 N Y Steam 6s '47	107½	107½	107½
2 do 5s '56	102⅝	102⅝	102⅝
5 do 5s '51	102⅝	102⅝	102⅝
6 NY Tel gen 4½s '39	104⅝	104½	104⅝
7 NYW&Bost 4½s '46	38⅝	38	38⅝
1 Niagara Shrs 5½s'50	60	60	60
3 NL&O Pw 5s '55 A	101¼	101¼	101¼
5 Norf & W con 4s'96	99⅝	99⅝	99⅝
15 do div 4s '44	99¼	98⅝	99¼
8 Nor Am Co 5s '61	88⅝	87½	88
19 No Am Edis 5½s'63	82	80½	82
1 do 5s '69 C	77⅛	77⅛	77⅛
4 N Ohio T&L 6s '47A	102⅝	102½	102½
5 No Pac 6s 2047 B	68⅝	68	68⅝
15 do pr lien 4s '97	84	84	84
2 do gen 3s 2047	57⅛	56⅞	57⅛
1 Ogd & L Cha 4s '48	38⅝	38⅝	38⅝
1 Ohio P Svc 7½s '46	100⅝	100⅝	100⅝
1 Ore Ry&N con 4s'46	92	92	92
1 Ore S L gtd 5s '46	103	103	103
14 Ore-W RR&N 4s '61	84	84	84
9 Otis Steel 6s '41	24	22	22
1 Owens Ill G 5s '39	101	101	101
12 Pac Gas&El 5s '42	106⅝	106⅝	106⅝
5 Pac T&T 5s '37	107⅝	106⅞	107⅛
2 do rfg 5s '52	108⅝	108⅝	108⅝
3 Pan Am P 6s '40	28	28	28
4 Paramt Bwy 5½s '51	37	37	37
3 Para Fam Las 6s '47	14⅛	14⅛	14⅛
15 Para Publix 5½s '50	13⅝	13⅛	13⅛
1 ParkLex 6½s '53 ctf	13⅝	13⅝	13⅝
2 Penn Dix 6s '41 A	43	43	43
39 Pen P&Lt 4½s '81	94⅝	94⅜	94⅝
13 PennRR gold6½s '36	99⅝	99⅝	99⅝
3 do gen 5s '68	85	85	85
1 do 5s '64	79⅝	79⅝	79⅝
6 do 4¾s '63	80	79⅝	79⅝
6 do con 4½s '60	102⅝	102⅝	102⅝
16 do 4½s '70 D	60¼	60	60
1 Pere Marq 5s '56	35	35	35
12 Phila Co 5s '67	87⅝	86	87⅝
2 Phil Elec 4½s '67	104⅝	104⅝	104⅝
8 do 4s '71	100	99⅝	99⅝
2 Phil ReadC&I 6s '49	44⅝	44⅝	44⅝
6 do 5s '73	60½	60	60½
1 Philippine Ry 4s '37	23	23	23
1 Phillips Pet 5¼s '39	71⅞	71⅞	71⅞
3 Pillsb Fl M 6s '43	101½	101½	101½
1 PCC&StL 4½s '40 A	98⅝	98⅝	98⅝
2 Pit & WVa 4½s '60C	30	30	30
2 do 4½s '59 B	30	30	30
1 Portld Gen El 5s '35	101	101	101
36 do 4½s '60	64⅝	63	64
29 PostalTel & C 5s '53	23⅝	22⅝	22½
1 PressedStl Car 5s '33	57½	57½	57½
8 PubSerE&G 4½s '67	104½	104	104½
7 do 4s '71	100	100	100
1 Pure Oil 5½s '37	76⅝	76⅝	76⅝
2 Rem Arms sf 6s '37A	62⅝	62⅝	62⅝
1 Rem Rand 5½s '47	45½	45½	45½
4 Richfield Oil 6s '44	25	24	24½
4 Rio G W 1st 4s '39	59⅝	59	59⅝
13 do col tr 4s '49	34½	34¼	34¼
21 Roch G & E 5s '62	104⅝	104	104⅝
1 R I Ark&La 4½s '34	23	23	23
2 StJos Ld Co 5s '41	94	94	94
27 St L I M & S 4s R & G div '33	39⅝	38	39¼
3 St L S F 5s '50 B	11	10½	11
11 do 4½s '78	7½	7	7½
12 do 4s '50 A	10	8½	10
2 do 4s '50 A ctf	8½	8½	8½
3 St L S W Tm 5s '52	24¼	24¼	24¼
20 St L S W 5s '90	21⅞	21⅛	21⅛
1 StP&KCShL 4½s '41	30	30	30
1 StPCityCab5s '37 gtd	55	55	55
1 StPM & M 6s '33	93½	93½	93½
5 StPaul U Dep 5s '72	100⅝	100⅝	100⅝
2 Sea A L 6s '45 ctf	1⅛	1⅛	1⅛
3 Shar St Hp 5½s '48	36	36	36
6 Shell Pipe L 5s '52	83⅝	83	83
11 Shell Un 5s '47	83	82	82
8 do 5s '49 ww	83⅝	82½	82½
4 Sinc C Oil col 7s '37	98⅝	97½	97½
10 do 6½s '38	95½	95	95
5 Sinc Cr Oil 5½s '38	36¼	36¼	36¼
4 Skelly Oil 5½s '39	66⅝	66⅝	66⅝
6 Solvay Am 5s '42	88⅝	88⅝	88⅝
3 S Bell T & T 5s '41	106⅝	106⅝	106⅝
10 Sou Pac 4½s '81	46¼	46¼	46⅝
6 do 4½s '69 ww	47¼	47	47
7 do rfg 4s '55	74	73	73
5 do col tr 4s '49	48⅝	48⅝	48⅝
15 do 4½s Ore Ln '77	59	58⅝	59
9 South Ry 6½s '56	26	24	24
16 do gen 6s '56	24	23½	23½
5 do con 5s '94	57	55	55
59 do gen 4s '56	19⅛	17⅛	18⅞
2 S W Bell Tel 5s '54	107⅝	107⅝	107⅝
31 StOil NJ deb 5s '46	104⅝	104½	104⅝
49 do N Y 4½s '51	97⅝	97½	97⅝
22 Studebaker 6s '42	44⅝	43	43
7 TenElP rfg 6s '47A	97⅝	96¼	97⅛
2 TRRAStL rfg 4s '53	79⅝	79⅝	79⅝
40 Tex Corp 5s cvt '44	92	90⅝	91
1 Tex & Pac 5s '77 B	42½	42½	42½
5 do 5s '79 C	44	44	44
10 Third Av adj 5s '60	23¼	22¼	22½
79 TobPrNJ 6½s 2022	95½	94⅝	95
1 Trum St 6s '40	51⅞	51⅞	51⅞
2 UnElLt&P 5½s '54	104¼	104¼	104¼
12 do 5s '57	104	103⅝	103⅝
5 do rf 5s '33	101⅛	101⅛	101⅛
1 Un Pac 4½s '67	87⅞	87⅞	87⅞
17 do 1st 4s '47	99⅝	98⅝	98⅝
2 do rfg 4s 2008	88⅝	88⅝	88⅝
20 Unit Drg Del 5s '53	65⅝	64	64
1 U S Rub 5s '47	45⅝	45⅝	45⅝
2 Utah Lt & Trac 5s'44	64½	64½	64½
13 Utah P&L 5s '44	66⅝	66	66
2 Utica Gas&E 5s '57	108	108	108
9 Util Pw & L 5½s '47	28	27	27½
11 do 5s '59 ww	24⅞	23⅝	24
1 Va Ry & Pow 5s '34	102½	102½	102½
5 Va Ry 5s '62	92	91½	91½
3 Va&S W con 5s '58	36½	36½	36½
10 Wabash rfg 5½s '75	6	5⅝	5⅝
17 do 5s '80 D	6	4⅝	4⅝
1 do 5s '76 B	6	6	6
27 do 4½s '78 C	4½	4	4
7 Walworth 6s '45	23½	23	23
14 Warner Quinl 6s '39	27	26½	27
2 Wash Wat P 5s '39	105⅝	105¼	105¼
25 West El 5s '44	99⅝	99	99⅝
5 West Md 4s '52	54	53	54
26 W Pac 1st 5s '46	27⅝	25⅝	25⅝
1 W Pen Pw 5s '46 A	105⅝	105⅝	105⅝
1 WestUn col tr 5s '38	67	67	67
7 do 5s '61	55¾	55	55
2 do R Est 4½s '50	58	58	58
2 W Shore 1st 4s 2361	70	70	70
6 W & L E 4½s '66	71	70	71
2 Wheel Stl 5½s '48 A	61	61	61
7 Wh Eagle O 5½s '37	103¼	103	103¼
1 Willys-Ove 6½s '33	61	61	61
2 Wilson&Co 1st 6s '41	90	90	90
7 YgstwnS& T 5s '78	52	52	52
1 do 5s '70 B	52¼	52⅛	52¼

FOREIGN.

No. thous.	High.	Low.	Close.
6 Abit P & P 5s '53	13⅝	13⅝	13⅝
2 Adriatic El 7s '52	93½	93½	93½
1 Ag Bank Col 6s '48	29	29	29
2 Antioquia 7s '45 D	7½	7¼	7½
1 do 1st 7s '57	7½	7½	7½
13 Antwerp 5s '58	81	79⅝	81
9 Argentina 6s '57 A	47⅝	46½	47⅝
24 do 6s '58 B	48¼	48	48
15 do 6s sf '59 Jun	48⅝	47	47½
3 do sf 6s '59 Oct	47	47	47
12 do sf 6s '60 May	47⅝	46¼	47⅛
20 do 6s '60 Sept	47⅝	47	47⅛
14 do 6s '60 Oct	47⅝	46⅝	46⅝
13 do 6s '61 Feb	47⅝	47	47⅛
4 do 6s '61 May	47	47	47
6 do 5½s '62	42¼	42	42¼
1 do 5s '45	49⅝	49⅝	49⅝
65 Australia 5s '55	75	74¼	75
45 do 5s '57	76	74⅝	76
59 do 4½s '56	71	70½	71
62 Austria gtd 7s '43	94⅝	92	94⅝
15 do 7s '57	59⅝	58	59⅝
3 Bavaria 6½s '45	61⅝	61⅝	61⅝
12 Belgium 7s '55	105	104	105
21 do 7s '56	104⅝	103¼	104⅝
38 do 6½s '49	101	99⅝	101
21 do 6s '55	96	94⅝	96
11 Berlin City 6½s '50	53	52⅝	53
19 do 6s '58	49	48½	48⅝
10 Berl City El 6½s '51	62⅝	61⅝	61⅝
8 do 6½s '59	60⅝	60¼	60¼
2 do 6s '55	60⅝	58½	60⅝
10 Berl El El 6½s '56	59	57⅝	59
3 Bogota 8s '45	15	15	15
2 Bolivia 8s '47	4⅝	4½	4½
2 do 7s '58	4⅝	4½	4⅝
1 do 7s '69	4½	4½	4½
5 Bordeaux 6s '34	105	104⅝	104⅝
1 Brazil 8s '41	17¼	17¼	17¼
2 do 6½s '26-'57	15⅝	15⅝	15⅝
15 do 6½s '27-'57	15⅝	14⅝	15½
3 Breda Ernes 7s '54	73	72	73
10 Bremen 7s '35	64	64	64
59 British 5½s '37	106⅜	105⅝	106⅜
5 Budapest 6s '27-'62	24½	24½	24½
2 Bulgaria 7½s '68	22⅝	22⅝	22⅝
19 Canada 5s '52	99⅝	98⅝	98⅝
45 do 4½s '36	99	98½	98½
12 do 4s '60	86⅝	86½	86⅝
4 Cacua Val 7½s '46	9⅝	9½	9½
1 Chile M Bk 6½s '61	14	14	14
1 do 6½s '57	10	10	10
7 do 6s '61	9	8½	9
16 do 6s '62	9	8⅝	8⅝
5 Chile 7s '41	6⅝	6⅝	6⅝
11 do 6s '60	6	5⅝	6
10 do 6s '61 Jan	6	5⅝	5⅝
3 do 6s '61	6	6	6
3 do 6s '61 Sept	6	6	6
6 do 6s '62 March	6	5⅝	5⅝
4 do 6s '63	5⅝	5⅝	5⅝
3 Chilean Mun 7s '60	4⅝	4⅝	4⅝
7 Cologne 6½s '50	50	50	50
17 Colomb 6s '61 Jan	29⅝	29¼	29¼
24 do 6s '61 Oct	29¼	29	29¼
2 Copenhagen 4½s '53	67¼	67¼	67¼
12 Cordoba City 7s '57	11½	10½	11½
3 do 7s '37	24½	24½	24½
13 Cuba 5½s '45	40⅝	40	40⅝
5 do 5s [1914] '49 A	92	92	92
1 Cundinamar 6½s '59	10½	10½	10½
4 Czecho 8s '51	95	95	95
3 Denmark 6s '42	90½	90	90½
16 do 5½s '55	84½	84½	84½
3 do 4½s '62	73	72⅝	72⅝
6 Deu Bk 6s'32 ctf sta	83⅝	83	83⅝
2 Dresd s f 7s '45	60	60	60
7 D Price Pow 6s '66	44	43	43
2 D E Indie sfg 6s '62	100⅝	100⅝	100⅝
1 do 6s '47	101⅝	101⅝	101⅝
4 do 5½s '53 March	100	99½	100
12 El Pow Ger 6½s '50	62	62	62
7 Fiat 7s '46	95½	95	95½
5 Finland 7s '50	68	67	68
6 do 6½s '56	63⅝	63⅝	63⅝
12 Fram I Dev 7½s '42	100¾	100	100¼
13 Frankfort 6½s '53	46⅝	44	44
42 French 7½s '41	127⅝	126⅝	127⅛
35 do 7s '49	123	122½	123
15 Gelsenkirchen 6s '34	74	69	74
21 Ger C A Bk 7s '50	68	67	68
42 do 6s '38 April	67	64	67
32 do 6s '60 July	58⅝	56¼	58⅝
92 do 6s '60 Oct	58⅝	56⅝	58⅝
31 Ger C A Ln 6½s '58	45½	44⅝	45
28 Ger Gov Intl 5½s'65	60⅝	59⅝	60⅝
124 Ger Rep 7s '49	81	79⅝	81
2 Ger Gen El 7s '45	55	55	55
21 do 6s '48	50	49⅝	49⅝
7 G Con ElP Jap 7s'44	40⅝	40⅝	40⅝
1 do 6½s '50	33	33	33
14 Haiti 6s '52	78	78	78
13 Hamburg St 6s '46	54¼	52	54¼
5 Hansa SSL 6s'39 ww	50	50	50
5 Harp Min 6s '49 ww	70	70	70
1 Heidelbg 7½s '50	53¼	53¼	53¼
36 Helsingfors 6½s '60	47⅝	47	47⅝
6 Hungary 7½s '44	40	39⅝	40
3 Hung Munic 7½s '45	16¼	15⅝	16½
10 Ilseder Steel 6s '48	53	51⅝	52
3 Ital Cr C 7s '47B	94	94	94
10 Ital P Util 7s '52	90	89⅝	90
16 Italy 7s '51	99	98⅝	98⅝
21 Japan 6½s '54	59⅝	59	59⅝
20 do 5½s '65	49½	48½	49½
12 Jugoslav Bk 7s '57	17	15½	15½
36 Karstadt 6s '43	29	28	28¾
61 Kreuger & T 5s '59	14⅝	13⅝	14
18 do 5s '59 ctfs	12	12	12
11 L Aust Pr 7½s '50	52	49⅝	52
13 L Aus HEP 6½s '44	47⅝	45	47⅝
9 Lyons 6s '34	104⅝	104⅝	104⅝
11 Marseilles 6s '34	104⅝	104⅝	104⅝
17 Meridion El 7s '57	87	87	87
9 Met Water 5½s '50	65⅝	65⅝	65⅝
5 Mex 4s sm asst '33	3⅝	3⅝	3⅝
43 Milan City 6½s '52	86	85	86
5 N So Wales 5s '57	72	72	72
30 do 5s '58	72	71	72
6 Nord Ry 6½s '50	106	106	106
5 No Ger Lloyd 6s '47	54⅛	53½	54⅛
8 Norway 6s '44	86	85	86
10 do 6s '43	86⅝	86¼	86⅝
2 do 5s '63	80	80	80
2 Norweg HyEl 5½s'57	67⅝	67⅝	67⅝
2 Ontario P S 5½s '50	69¼	69¼	69¼
3 Orient D Ltd 5½s'58	40½	40½	40½
1 Oslo City 6s '55	82	82	82
2 Panama 5s '63 A	40⅛	40	40
2 Paulista Ry 7s '42	38	38	38
8 Peru 1st 6s '60	4⅝	4¼	4¼
9 Pirelli 7s '52	100	100	100
11 Poland 8s '50	60	59½	60
6 do 7s '47	53½	53	53½
1 do 6s '40	53½	53½	53½
1 Porto Aleg 8s '61	9½	9½	9½
32 Prussia 6s '52	57½	54⅝	56⅝
48 do 6½s '51	61	59	61
8 Queensland 7s '41	94½	94¼	94½
16 Rhinelbe 7s '46	60	58⅝	60
1 Rhine Main 7s '50	66	66	66
10 Rhine Ruhr W 6s'53	54⅛	54⅛	54⅛
11 Rhine Westph 7s '50	70	69	70
23 do 6s '52	62	60	62
41 do 6s '53	61⅝	59¼	61⅝
19 do 6s '55 ww	61½	59⅝	61½
1 Rima Steel 7s '55	38	38	38
2 Rio de Jan 8s '46	9	9	9
6 do 6½s '53	6⅝	6⅝	6⅝
2 Rio Gr do Sul 7s '66	9	9	9
1 do 6s '68	8⅝	8⅝	8⅝
23 Rome 6½s '52	88	87	88
1 Rotterdam 6s '64	100¼	100¼	100¼
12 Royal Dutch 4s '45	88⅝	87⅝	88⅝
4 Ruhr Chem 6s '48A	61⅝	59⅝	61⅝
4 Rumania Inst 7s '59	32	32	32
6 S Paulo City 6½s '57	7⅝	7⅝	7⅝
11 S Paulo St 7s '40	53⅝	53⅝	53⅝
11 Sax P Wks 7s '45	64⅝	63⅝	64⅝
14 do 6½s '51	60⅝	60⅝	60½
2 Serbs Cts Slov 8s '62	19	19	19
32 do 7s '62	17	16⅝	17
10 Siem & Hal 7s '35	91	90⅝	91
12 do 6½s '51	76⅝	76	76⅝
2 Silesia Prov 7s '58	42	42	42
1 Soissons 6s '36	106⅝	106⅝	106⅝
7 Styria 7s '46	47	46½	47
28 Sweden 5½s '54	99	97½	98⅝
1 Swiss 5½s '46	105	105	105
2 Sydney 5½s '55	66	66	66
8 Taiwan El P 5½s'71	42¼	42	42
15 Tokio City 5½s '61	44	44	44
58 Tokio El Lt 6s '53	36⅝	35⅝	35⅝
3 Trondhjem 5½s '57	61	61	61
5 Ujigawa El P 7s '45	42½	42	42
4 Un Stl Burb 7s '51	94	93⅝	94
16 Un Stl W 6½s '51A	56⅝	56	56⅝
33 do 6½s '47 A	56⅝	56¼	56⅝
12 do 6½s '51 C	56⅝	56½	56⅝
17 Unterelbe P L 6s '53	58	55	55½
5 Upper Aust 7s '45	50	50	50
7 Uruguay 6s '60	25	24	25
1 do 6s '64	25	25	25
14 Vienna City 6s '52	62	60	62
17 Warsaw City 7s '58	40¼	39⅝	40¼
36 Westph U El P 6s'53	51⅝	49	51½
1 Wurttembg El 7s '56	62	62	62
8 Yokohama 6s '61	47⅝	47	47⅝

CHICAGO STOCK TRANSACTIONS

Tuesday, January 3, 1933.

Shares sold today .... 15,000 Total sales 1933 to date 15,000

Year ago .... 70,000 Total sales 1932 to date 189,000

Prev. 1932 High.	Low.	Div. yld. pct.	Bid.	Asked.	Description. div. rate. $—	Sales.	High.	Low.	Close.	Net chge.
6¾	4½	...	5	5⅝	Am Pub Svc pfd	100	5⅝	5⅝	5⅝	....
12½	1	...	1	1⅛	Assoc Tel Util	50	1⅛	1⅛	1⅛	....
18⅝	4½	...	9⅞	10	Bendix Av	300	10	9⅞	10 —	¼
14⅛	3⅝	...	8⅝	8½	Borg Warner	150	8½	8⅝	8⅝—	⅜
14	2	...	4	5	Bruce E L	50	5	5	5	....
60⅝	15	24.0	24	27	Cen Ill P Svc pfd [6]	40	25	24	25 +	3
6½	¾	...	1⅛	1⅞	Cen & So West	100	1⅝	1⅛	1⅛+	⅛
10	4⅞	...	4⅜	4⅞	Cherry-Burrell	40	4⅞	4⅞	4⅞—	⅛
3½	⅝	...	1⅝	1⅞	Chi Corp	3,100	1⅞	1⅝	1⅞—	⅜
25¾	7½	11.8	16½	17	Do pfd [2]	250	17	17	17	....
2	⅛	...	1	...	Chi N Sh & M pfd	100	¼	¼	¼—	⅞
14⅝	2⅝	...	3⅝	3⅞	Chi N W	50	3½	3½	3½	....
6¼	1¼	...	2⅝	2⅝	Cities Service	1,000	2⅝	2⅝	2⅝+	⅛
1½	⅛	...	⅛	¼	Club Alum	250	¼	¼	¼	....
122	48⅝	6.6	...	...	Comwlth Edis [5]	150	77	76⅝	76⅝—	⅛
8¼	2	...	6⅝	6⅝	Cord Corp	1,550	6⅝	6⅝	6⅝—	⅛
64	15	...	18	20	Crane pfd	30	20	20	20	....
10	3	...	3	8	De Mets pfnce	50	4⅛	4⅛	4⅛+	⅛
2⅝	⅛	...	⅛	⅝	Gt Lakes Airc	450	⅝	½	½—	⅛
2⅝	¼	...	1	1⅛	Grigsby Grunow	250	1	1	1	....
11⅛	3½	...	4¼	4½	Hall Print	50	4¼	4¼	4¼	....
4⅛	1	...	1⅝	2	Houd Her B	50	2	2	2 +	⅛
48	14	18.4	19	19½	Ky Ut Jr cum pf [3.50]	30	19	19	19	....
8⅛	3	...	4	5	Keystone Stl	50	4⅛	4⅛	4⅛—	⅜
13⅝	3	...	4⅝	5⅛	Marshall Field	650	5⅛	4⅝	5 —	⅛
10⅝	3	...	7	7½	McWill Dredg	50	7	7	7	....
7	⅛	...	⅛	¼	Mid West Util	700	⅛	⅛	⅛	....
54	⅝	...	⅝	1	Do 6% pfd A	50	⅝	⅝	⅝	....
20	11	10.0	15	15½	Nat Battery [1.50r]	30	15½	15½	15½	....
1	⅛	...	⅝	⅞	Nat Sec Inv	200	⅝	⅝	⅝	....
20⅝	9⅝	...	16	17½	Noblitt-Sparks	50	16⅝	16⅝	16⅝+	⅛
21⅝	7	8.6	7⅛	8½	Northwest Bancorp [.60]	100	7½	7½	7½+	⅛
15	10	...	10½	10⅝	Prima Co	50	10½	10½	10½+	⅛
125	22	7.0	43	43½	Public Ser n p [3]	100	43	42⅞	43 —	1
104¾	49⅝	7.7	76½	78	Do 6% pfd [6]	10	78	78	78 —	¼
103	50¼	4.9	81	83	Quaker Oats [4m]	200	83½	81½	81½—	⅛
110	95	5.6	110	112	Do pfd [6]	10	107½	107½	107½—	2½
6¾	⅛	...	1⅝	2½	Raytheon vtc	150	2	1⅝	1⅝—	⅛
22¼	16	...	18⅝	19¼	Sears-Roebuck	150	18⅝	18⅝	18⅝+	⅝
8	1½	...	3⅝	6	Storkline Furn pfd	20	3⅝	3⅝	3⅝+	⅛
19	6⅝	...	7¼	7⅝	Swift & Co	200	7⅝	7¼	7⅝+	⅛
25⅝	9¼	20.0	14⅝	15	Swift Intl [3]	450	14⅝	14¼	14⅝—	⅛
16	5	...	8	8½	U S Rad & Tel	50	8¼	8¼	8¼—	⅛
19	8⅝	7.7	13¼	13⅝	Walgreen [1]	50	13⅝	13⅝	13⅝	....
73	22	...	...	54½	Ward Mont A	10	54	54	54 —	¼
4½	⅝	...	⅝	1⅛	Wayne Pump pfd	100	1⅛	1⅛	1⅛+	⅛
8	7½	...	7⅝	8⅝	Wis Bank Shrs new	350	8	7½	8	....

BONDS.

Prev. 1932 High.	Low.	Sales.	Issue—	High.	Low.	Close.	Net chge.
47	34½	$1,000	Chi City Ry 5s '27	47	47	47 +	2¼
52	35	2,000	Chi Rys 5s '27 ctfs	52	52	52 +	1½
38½	⅛	21,000	Insull Util 6s '40	1	⅞	⅞—	⅛

*Ex dividend. †First sale since ex dividend date or dates. xr—Ex rights. a—Plus extras. b—Including extras. c—Paid last year. f—Payable in stock. g—Paid so far this year. h—Cash or stock. m—Also extra cash or stock dividend paid since Jan. 1.

Cook County Realty Board Votes Unanimously for Merger

Members of the Cook County Real Estate board last night voted unanimously to merge that body with the Chicago Real Estate board. This follows recent approval of the project by the board of directors of that organization. The board of directors of the Chicago Real Estate board also have O. K.'d the proposed combination and it now remains for the members of the latter body to vote on it. This will be done at the monthly meeting of the realtors this evening. If they approve and vote the necessary change in by-laws, the merger automatically will be in effect.

Resolutions were adopted by the members of the Cook county group repealing all but one by-law and adopted new by-laws. One of these provides that "the management of the affairs, properties and funds of this corporation shall be vested in a board of directors which shall consist of the persons now acting as directors of the Chicago Real Estate board and their duly constituted successors in such offices.

Terms of Office Ended.

"The duly elected officers of the Chicago Real Estate board shall ex officio occupy the corresponding offices in this corporation. The terms of office of all directors and other officers of this board as heretofore existing are hereby terminated."

Another new by-law states: "The board of directors of this corporation as constituted by these by-laws shall receive from the present officers and directors of this corporation and hold in trust perpetually all the assets of this board, except physical equipment, remaining after the payment of all present liabilities for the use of the Torrens division of the Chicago Real Estate board, which division shall have the right to expend for the work of said division the income from trust fund and the principal thereof in accordance with the by-laws of the Chicago Real Estate board.

Directors to Decide Date.

"The physical equipment of this board shall be held by said board of directors for the use of the membership of this board as hereafter constituted."

These by-laws will go into effect when corresponding by-laws shall be adopted by the Chicago Real Estate board. The board of directors shall determine the date when they become effective.

Samuel E. Erickson is president of the Cook County Real Estate board and Henry G. Zander Jr. is head of the Chicago Real Estate board. The real estators will move across the loop from their present quarters on the top floor of the 100 North La Salle Street building to 34 West Randolph street, headquarters of the realtors.

ROADS DEMAND RIGHT TO SHARE CANAL BUSINESS

Paul Shoup Makes Plea for Competitive Rates.

A request that the transcontinental railroads be given such control of their rates by the interstate commerce commission as would let them compete with steamship lines operating via the Panama canal was made yesterday by Paul Shoup, vice chairman of the Southern Pacific, acting on behalf of the transcontinental railroads.

Mr. Shoup's request was made in a supplement to recommendations on the subject filed with the national transportation committee which is headed by Calvin Coolidge and Al Smith.

Ask Rate Making Relaxation.

The rail executive suggested that the end desired could be accomplished through amendment of the interstate commerce act so as to relax somewhat the arbitrary control which the commission now exercises over transcontinental rail rates. At the same time water rates are not regulated.

The railroads assert that they have been prevented from making rates for transcontinental traffic on the theory that these rates are not "reasonably compensatory." The roads hold that the determination of what is and what is not a "compensatory" rate is a managerial function and not a regulatory one.

Roads "Robbed" of Traffic.

Under the present system the roads insist that they have been "practically robbed" of much of their transcontinental business by their being placed under unequal conditions with the canal in bidding for business.

He presented statistics of transcontinental tonnage showing that from 1914 to 1931 the movement westbound via the Panama canal increased 547 per cent while the movement over the Southern Pacific decreased 24 per cent.

J. H. BLAIR GIVES UP HIS RESERVE BANK POST HERE

J. H. Blair, deputy governor since 1921 of the Chicago Federal Reserve bank, is retiring, according to announcement made yesterday. He is 68 years old and will give up active business, he stated.

Mr. Blair was prominent in Iowa banking before coming to the Chicago reserve bank. He gave up a position as vice president of the Iowa National bank of Des Moines to accept the Chicago post.

His selection for the reserve position was made largely because of his knowledge of Iowa banking conditions.

CRUDE OIL OUTPUT DECLINES 327,550 BARRELS IN WEEK

New York, Jan. 3.—(AP)—Daily average gross crude oil production in the United States decreased 27,550 barrels in the week ended Dec. 31, 1932, totaling 1,698,150 barrels, the American Petroleum institute's weekly summary indicates. Daily average production east of California decreased 326,450 barrels to 1,225,550 barrels.

Imports of crude and refined oils at principal United States ports totaled 963,000 barrels, against 642,000 barrels.

The weekly refinery statistics, delayed by the holiday, are expected to be available tomorrow.

HOME OWNERS' FRIEND

Inquiries must bear the signature and address of writer. Answers of public interest will be published; those not of general interest will be mailed if stamped, self-addressed envelope is inclosed. Address letters to Investors Guide. Answers are based upon information which The Tribune believes correct, but beyond care in securing it The Tribune assumes no responsibility.

Wednesday, January 4, 1933.

Called a Racket.

TO THE EDITOR: In 1929 I purchased a $500 mortgage note upon the recommendation of the —— bank. The first mortgage was secured by a large eight room residence; the total amount of the mortgage was $10,000 and expires in December, 1934. In June I presented my interest coupon at the bank for collection and was informed the interest had not been paid by the owner.

In December, 1932, another interest note was due and the bank gave me the same story. My sister holds a $1,000 note on the same property and the owner recently called on her and offered her $350 for her $1,000 investment.

Now, if the owner of the property has money to go around purchasing the outstanding notes at a substantial discount, why can't he pay the interest? My sister refused the offer, but we would like to collect the interest on our first mortgage notes which are past due. What is your opinion of such business and what do you suggest we do?—T. T.

ANSWER: Unfortunately there are unscrupulous individuals who are taking advantage of present conditions. The owner of the property is not paying interest in an effort to force the note holders to settle for 35c on the dollar. This scheme is not new and is classified as a racket.

Your sister should report the facts stated to the bank and we believe a thorough investigation regarding this case will result. The bank will call in all the note holders who invested in this property and threaten foreclosure, as the mortgage already is in default. No doubt the owner of the property immediately will pay up the back indebtedness and put the loan in good standing.

Banks and mortgage houses handling hundreds of individual loans are handicapped when these facts are not known, and such action on the part of the owner is looked upon with contempt. This is one reason why banks and mortgage houses are reluctant to furnish the owner of the property with the names of the first mortgage or note holders. There are individuals who make it a business to try and purchase first mortgage investments at a substantial discount and thereby acquire title to the property.

First mortgage investors must realize they are dealing with people who specialize in this work, and if a $100 bond is worth $30 to one of these sharks it is well worth that price and oftentimes considerably more. Investigate carefully the party who offers to purchase your mortgage at a discount.

Palmolive Co. Declares Regular 25c Dividend

Colgate-Palmolive-Peet company yesterday declared a regular quarterly dividend of 25 cents on the common stock, payable Jan. 21 to stock of record Jan. 14.

CORPORATE TRUST SHARES

(MODIFIED)

One of nine investment trusts successfully sponsored by

ADMINISTRATIVE AND RESEARCH CORPORATION

120 Wall Street, New York

Central Syndicate Managers

SMITH, BURRIS & CO.

120 South La Salle Street, Chicago

ORIGINALLY CHARTERED, 1812

THE PENNSYLVANIA COMPANY

FOR INSURANCES ON LIVES AND GRANTING ANNUITIES

TRUST COMPANY

Member of Federal Reserve System

PHILADELPHIA

DECEMBER 31, 1932

RESOURCES

Cash and Due from Banks	$54,422,004.42
U. S. Government Securities	40,284,133.61
Other Investment Securities	35,521,596.14
Call Loans Upon Collateral	66,946,571.15
Time Loans Upon Collateral	16,675,339.87
Commercial Paper	14,516,918.15
Reserve Fund for the Protection of "Cash Balances in Trust Accounts"	6,681,911.93
Miscellaneous Assets	2,645,064.78
Interest Accrued	1,566,395.26
Bank Buildings, Vaults and Equipment	4,022,319.76
Customers' Liability for Letters of Credit and Acceptances	253,838.89
	$243,536,093.96

LIABILITIES

Capital	$8,400,000.00
Surplus	17,000,000.00
Undivided Profits	1,279,524.64
Reserved for Contingencies	10,000,000.00
Reserved for Taxes, Building and Expenses	1,303,272.32
Reserved for Dividend January 3, 1933	630,000.00
Interest Payable Depositors	534,208.98
Miscellaneous Liabilities	134,578.06
Letters of Credit Issued and Acceptances Executed	253,838.89
Deposits	204,000,671.07
	$243,536,093.96

TRUST FUNDS

Personal	$843,186,760.56
Corporate	$1,827,387,323.50

C. S. W. PACKARD, *President* — JAMES CHESTON, 3RD, *Treasurer*

DIRECTORS

C. S. W. PACKARD, *President*
FRANKLIN BAKER, JR., General Foods Corporation
LEONARD T. BEALE, *President*, Pennsylvania Salt Manufacturing Co.
HENRY S. BOWERS, Goldman, Sachs & Co.
ROBERT K. CASSATT, Cassatt & Company
M. W. CLEMENT, *Vice-President*, Pennsylvania Railroad Co.
GEORGE H. FRAZIER, *Director*, Philadelphia National Bank
CLARENCE H. GEIST, *President*, The C. H. Geist Company
ROBERT GLENDINNING, Robert Glendinning & Co.
L. H. KINNARD, *President*, The Bell Telephone Co. of Penna.
WM. FULTON KURTZ, *Vice-President*
HENRY H. LEE, *President*, The Pennroad Corporation
HORATIO G. LLOYD, Drexel & Company
ARTHUR C. NEEDLES, *President*, Norfolk & Western Railway Co.
JOHN S. NEWBOLD, W. H. Newbold's Son & Co.
C. S. NEWHALL, *Executive Vice-President*
JOHN H. PACKARD, 3RD, *Vice-President*
WALTER A. RIGG, *President*, United Power & Transportation Co.
ISAAC W. ROBERTS, *Vice-President*, The Philadelphia Saving Fund Society
EDWARD B. ROBINETTE, *Director*, Philadelphia Electric Co.
P. B. SAWYER, *Chairman of the Board*, Pennsylvania Power & Light Company
J. WILLISON SMITH, *President*, The Real Estate-Land Title & Trust Co.
SAMUEL D. WARRINER, *President*, The Lehigh Coal & Navigation Co.
JAMES M. WILLCOX, *President*, The Philadelphia Saving Fund Society
JOHN E. ZIMMERMANN, *President*, The United Gas Improvement Co.

BANKERS COOL TOWARD PLANS FOR INFLATION

Assert Course Would End Confidence.

BY HOWARD WOOD.

Various current proposals for "mild" inflation have met with a chilly welcome in the financial district. The latest, which was advanced by two Cornell professors, G. F. Warren and F. A. Pearson, at the annual meeting of economic and statistical associations at Cincinnati last week, has been no exception.

Professors Warren and Pearson advanced the specific suggestion that moderate inflation, or "reflation," be accomplished by reducing the amount of gold in the dollar.

A number of bank officials interviewed yesterday indicated that they were as definitely opposed to this plan as they have been toward other similar suggestions.

See Demoralizing Effect.

"The Warren-Pearson plan," said one, "is without doubt more sound than a lot of other recent proposals for inflation, but all of them have one great flaw. They underestimate the demoralizing effect on the economic structure that would follow any tampering with the nation's money.

"Never has a nation started to inflate its currency a little to boost prices without later going farther than it at first intended. Having found that the thing can be done, the public demands more and more inflation. The realization that the first attempt has not had the promised result only prompts the inflationists to try a little stronger dose.

"If we could inflate our currency moderately — say 50 per cent — just once, and everybody was certain that was all and that no further attempt would be made to tamper with the currency, then inflation would probably be a good thing.

Would Cause Hoarding.

"But, human nature being what it is, everybody knows what would happen once we should start to cheapen money. Nobody would want to enter into purchase contracts or sign leases. There would be hoarding of gold. Uncertainty would prevail until the people were assured that legislators were through changing the value of money.

"Instead of uncertainty in two dimensions there would be uncertainty in three."

Another banker interviewed pointed to the legal uncertainties inherent in proposals for inflation.

"Assuming that congress could cheapen money by cutting down the gold content of the dollar," he said, "what assurance have we that creditors could be made to accept the new lower gold content dollars? The constitution seeks to safeguard the inviolability of contract. A large part of our contracts call for payment in gold of standard weight and fineness.

Might Be Solution.

"Possibly there would be some way out of these legal questions, but the people could not be sure of a solution until the Supreme court could have acted. That would require months. What would happen to business in the meantime?"

Professors Warren and Pearson in their paper presented at Cincinnati said:

"No country likes to change its monetary system, nor does any country like to go through wholesale bankruptcies and continue to have millions unemployed. Our choice is not between two desirable things. It is between two undesirable things. The question is, which is worse?"

The almost universal opinion of the banking profession is that inflation would be worse, because the financial men are firmly convinced that it would lead to greater uncertainty by increasing the number of unknown and variable factors.

Today Is "L's" 45th Birthday; Bond Suit Filed

Cornelius C. Crane, bond holder, filed a bill in the Superior court yesterday seeking the appointment of another trustee for the $5,000,000 bond issue of the Union Elevated Railroad company, now a consolidated part of the rapid transit lines.

The bond issue was floated in 1896, eight years after the incorporation of Chicago's first elevated road company. Today will mark the 45th anniversary of that incorporation. The company was the Chicago and South Side Rapid Transit company.

Trustees' Interest Conflict.

Yesterday's court action by Mr. Crane charges that the Continental Illinois National Bank and Trust company as trustee for this and two later mortgage issues, which are partly based on the Union company property, would have conflicting interests if one of the three issues is defaulted. For that reason, Mr. Crane, who owns $10,000 in bonds of the Union Elevated Railroad company, asks another trustee.

The bill touches upon the history of the transit lines and asserts in regard to the Union company that the interest payment of $250,000 on the bonds was defaulted last October. It also alleges that this default will continue until April when foreclosure proceedings may be instituted by the bank as trustee.

Mr. Crane points out in his bill that in such foreclosure proceedings the bank would be in the position of both plaintiff and defendant.

First "L" Service in 1892.

Today's anniversary of the "L" first incorporation recalled that ground for the structure was broken in 1889, and that service was inaugurated in 1892. At that time the Chicago and South Side Rapid Transit company extended from Congress street to 39th street. It was soon afterward extended to 55th street, and built out to 63d street for the opening of the World's Fair.

Chicago's loop came into being in 1897, when the Union Loop company built the present encircling steel band and rented its tracks to the various companies. In those early days a smoke nuisance was no novelty, the first south side "L" trains being drawn by small coal burning locomotives. The electrified intramural railway at the World's Fair convinced engineers of the practicability of third rail power, and electrical operation was begun April 20, 1898.

CHANGE NAME OF STRAUS NATIONAL BANK & TRUST CO.

The name of the Straus National Bank and Trust company has been changed to the American National Bank and Trust company, according to announcement made last night by M. L. Straus, vice president. The change is effective immediately.

"At the American National Bank and Trust company the same management will direct the institution and maintain the same policies," the announcement said. "Customers will continue to transact their business with all departments without any change in arrangements."

Foreign Trade of the United States 1919—1932

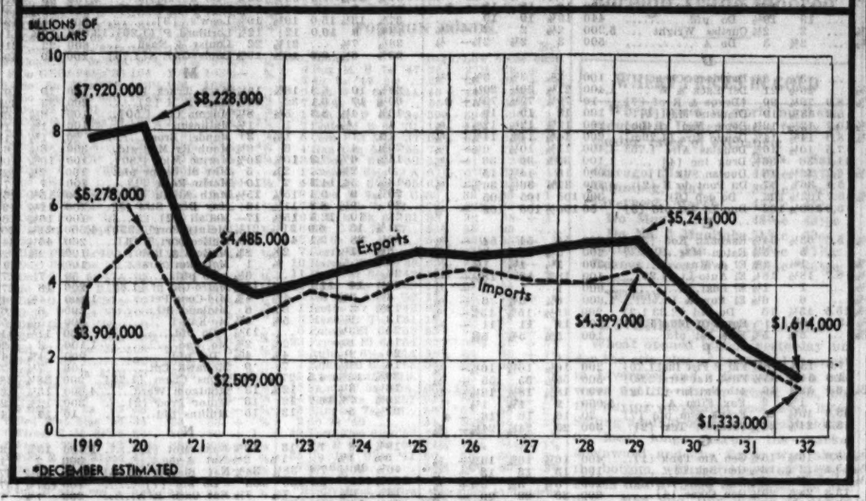

Harris Trust 1932 Earnings Are $903,283

Net earnings of the Harris Trust and Savings bank, including the N. W. Harris company, were $903,283 last year, it was reported last night. The bank paid $780,000 in dividends at the rate of 13 per cent on the capital. The balance amounting to $123,283 was transferred to undivided profits.

A. W. HARRIS.
[Waters Photo.]

Earnings from operations were $2,376,405. "Out of this," A. W. Harris, chairman, says in his report, "the dividend of $780,000 was paid for the year, and following our custom of maintaining adequate reserves, all but $123,283 of the balance was appropriated for the absorption of losses or added to reserves."

Total deposits at the close of the year are listed at $110,045,737. Cash on hand and due from banks was $33,093,071, demand loans, $8,171,095, and time loans and discounts, $33,409,369. Total resources were $127,347,625.

The Chicago Title and Trust company last night issued its formal report for 1932. Net earnings for the year were $2,058,935, slightly above the amount shown in the preliminary report. In 1931 the company earned $2,756,913 net. The report reflects the setting up of reserves of $7,500,000 which was announced several days ago.

UNITED STATES GOLD HOLDINGS INCREASE $25,000,000 IN 1 DAY

[Chicago Tribune Press Service.]

New York, Jan. 3.—More than 25 million dollars of gold reached here today consigned from Europe and India to the Federal Reserve bank and various commercial banks and trust companies.

The arrivals included about 7½ million dollars in gold from Bombay and England which came in on the President Harrison, about eight million dollars from England and France on the Mauretania, about $5,400,000, also thought to be from England, on the Lancastria, $4,916,290 from France, and $1,632,834 from Holland on the Albert Ballin, and $2,300 from Venezuela on the Munamar.

Most of the gold arrived too late to reach the Federal Reserve bank before 3 o'clock in the afternoon, when the daily report on gold transactions is made up, and consequently the amounts involved were somewhat uncertain. The reserve bank's report listed imports of $4,128,000 and a net gain through decrease in gold earmarked for foreign account of $401,000, making a total gain of $4,529,100.

LOANS OF BANKS OFF SEASONALLY; DEPOSITS GAIN

Loans of reserve banks in the principal cities of the country dropped seasonally in the week ended last Wednesday, according to the weekly report released yesterday.

Loans and discounts fell off $71,000,000 to current total of $10,297,000,000. Loans on securities were down $16,000,000, and other loans were off $55,000,000. Total investments of the reporting banks were practically unchanged.

Carloadings Drop 22,216 in Last Week

[Chicago Tribune Press Service.]

Washington, D. C., Jan. 3.—Railroad car loadings in the United States dropped 22,216 cars in the week ended Dec. 24, as compared with the preceding week, according to figures released by the American Railway association today.

Total loadings were 494,580 cars. This was an increase of 53,681 cars over 1931, but the rise has no significance, since the corresponding week in 1931 contained practically two holidays.

Forest products were the only group to show an increase over the Dec. 24 week. Coal, coke and grain held up well.

The 12,656 cars of lumber were up 667 cars. Miscellaneous shipments of 138,329 cars were down 10,053 cars. Coal came to 140,836 cars, off 3,922; coke, 6,609, off 62; less than carload merchandise, 154,613, off 5,499; live stock, 14,264, off 2,909; grain and its products, 25,370, off 219; ore, 1,903, off 219. All groups except miscellaneous, forest products and ore topped 1931, but coal accounted for the greater part of the increase.

During the period Dec. 1 to 31, revenue cars loaded on the Milwaukee road and received from connections totaled 88,879 compared with 105,587 in the same period 1931 and 93,665 in November. During the period Jan. 1 to Dec. 31, 1932, revenue cars loaded on the Milwaukee road and received from connections totaled 1,149,763, compared with 1,504,109 in 1931.

RECEIVER ASKED FOR SUBSIDIARY OF MIDDLE WEST

Commonwealth Light, Power Named

Suit for the appointment of a receiver for the $10,000,000 Commonwealth Light and Power company, public utility holding concern which is a subsidiary of Middle West Utilities, parent company in the Insull group, was filed in federal court yesterday by Edward N. Hurley and Charles A. McCullock, receivers of Middle West.

The petition, which Federal Judge Walter C. Lindley permitted to be filed, states that Commonwealth Light and Power owns outright the Inland Power and Light corporation, which is in receivership, and the Missouri Edison company, which is not. It also has investments in various other utility companies.

Owns Defaulted Bonds.

Middle West Utilities, according to the petition, owns 56,447 shares of Commonwealth's outstanding 84,715 shares of $100 par value common stock and $974,000 of the company's $1,651,217 outstanding refunding bonds. These bonds have defaulted.

The bill states that the company, although unable to meet the interest payments, is nevertheless solvent and has substantial equities which will be of great value for Middle West under the operation of an equity receiver Judge Lindley, before whom all the Insull litigations are pending, is expected to be in Chicago on Friday for a hearing on the appointment of a receiver for the company.

Banks' Answers Due Today.

Chicago banks, holding assets of the Insull Utility Investments company as collateral for loans, have until tomorrow to file answers to suits started by the company's debenture holders. The debenture holders, in a hearing to discover assets before Judge Lindley, contended that the company violated a covenant with them in pledging its assets to the banks without equally securing the debentures. Similar hearings, to lay the foundation for suits against New York banks and the General Electric company, are to be resumed in New York today, with Attorneys Lewis F. Jacobson and Harold F. White examining the bankers before a referee in bankruptcy.

The receivers yesterday announced that creditors of Middle West Utilities had been granted an extension on the time limit for filing claims to April 1. The original date was Jan. 1. Notices have been given in all states where creditors of the company reside that their claims must be filed with the receivers by April 1.

Standard Oil Cuts Gasoline Prices 1 Cent

Prices of all grades of gasoline were reduced one cent a gallon throughout the middle west yesterday by the Standard Oil company of Indiana. The reductions apply to both tank wagon and service station gasoline.

The Standard Oil company stated that the reductions were made to meet a competitive situation. Previously, reductions were announced by the Sinclair Refining company and the Pure Oil company.

As a result of the reduction by Standard Oil motorists will pay 12.6 cents a gallon for third grade gasoline, 14.1 cents for the second, or standard grade, and 17.1 cents for ethyl gasoline.

The highest price paid for the middle grade gasoline—that usually used in comparisons—last year was 17.1 cents a gallon. At the beginning of 1932 this grade was selling at 16 cents a gallon. When the federal taxes were put into effect the price was raised to 17.1 cents. In September a local competitive situation arose and the price was dropped to 15.1 cents. It stood at this figure until yesterday's reduction.

Announcement also was made from New York that the Standard Oil company of New York reduced prices one cent a gallon on all grades effective in New York and New England. The Standard Oil company of Ohio likewise reduced prices in its territory which include Ohio, West Virginia and parts of New York and Pennsylvania.

The Sinclair company's reduction covered practically all the territory it serves east of the Rocky mountains. The company stated it had reduced its prices to meet sporadic reductions made in its territory by other organizations.

Youngstown Area Steel Plants Increase Output

Youngstown, O., Jan. 3.—(AP)—Steel operations started the week at 16 to 17 per cent of capacity, compared with 14 per cent last week.

MARKET SUMMARY

NEW YORK STOCKS—Soft. Changes small. Tobaccos rally.

CHICAGO STOCKS—Weak. Volume shrinks to 15,000 shares.

NEW YORK BONDS—Irregular. Germans strong. Rails heavy.

FOREIGN EXCHANGE — Steady. Sterling firm.

WHEAT—Lower. Early gains erased.

CORN—Unsettled. Trade small.

CATTLE—Steady to weak. Top on steers, $7.00; bulk, $4.00@5.75; average, $4.85.

HOGS—Higher. Prices up 10@20c. Top, $3.20; bulk, $2.75@3.10; average, $2.95.

COTTON—Slightly higher. Trade fair.

SUGAR—Quiet. Steady spot market.

COFFEE—Lower. Reduced Brazilian export taxes.

PRODUCE—Butter lower. Eggs higher.

POTTER PALMER CASTLE SOLD BY VINCENT BENDIX

Famed Home Bought by Syndicate.

BY AL CHASE.

(Picture on back page.)

Vincent Bendix, millionaire head of the Bendix Aviation corporation, yesterday sold the Potter Palmer "castle," at 1350 Lake Shore drive, to a small syndicate of wealthy Chicagoans, who bought it for speculative purposes. The price was not disclosed but it is understood Mr. Bendix took a loss. He purchased the world known residence in 1928 from Potter Palmer Jr. for $3,000,000.

VINCENT BENDIX.

Mr. Bendix had plans drawn for a $15,000,000 cooperative apartment project, one unit of which was to be forty-four stories high. The slump in building sidetracked these elaborate plans and Mr. Bendix turned the old castle into an art gallery.

Potter Palmer Jr. still has one definite link with his boyhood home, for when he sold the residence to Mr. Bendix the contract provided that the famous murals by Gabriel Ferrier and others, painted in 1888, would remain his property. Yesterday's sale was made subject to this same stipulation, that Mr. Palmer can at any time remove these valuable works of art.

Cost $660,000 in Interest.

When Mr. Bendix bought the property he paid one million dollars cash and assumed a $2,000,000 mortgage at 5½ per cent interest. Figuring the whole $3,000,000 investment at 5½ per cent, Mr. Bendix has paid approximately $660,000 in interest alone during the four years he's owned it, to say nothing of taxes. There was no income.

The purchasing syndicate assumed the $2,000,000 mortgage, according to William J. Accola, vice president of the First Realty company, who negotiated yesterday's sale. The transaction is probably the largest real estate deal since the depression started.

House Bare of Furnishings.

Aside from these murals the house is empty, all furniture and works of art having been moved by Mr. Bendix several months ago to his forty room

[Continued on page 25, column 6.]

INVESTMENTS OF U. S. ABROAD DROP IN VALUE

New York, Jan. 3.—(AP)—American investments abroad, having a face value of $17,163,620,500 at the end of 1932, are worth in current values only about nine billion dollars, it was estimated today by Dr. Max Winkler of the New York Stock exchange firm of Bernard, Winkler & Co., and head of the American Council of Foreign Bondholders, Inc.

This estimate of current value is based in late quotations for that part of foreign investments which is represented by securities, with an estimated value of the nation's so-called direct investments, namely, plants and properties in foreign countries owned by American interests.

WHAT STOCKS DID

YESTERDAY'S AVERAGES.

	High.	Low.	Last.	Net chge.
25 Railroads	20.47	19.95	20.14—	.19
25 Industrials	91.04	89.36	90.02—	.87
50 stocks	55.75	54.65	55.08—	.53
	High.	Low.	Close.	
50 stocks 1 year ago	72.46	69.35	69.47	
50 stocks 2 years ago	152.06	149.56	151.60	

ISSUES TRADED.

	Tues.	Fri.
Advances	146	232
Declines	198	139
Unchanged	116	164
Total issues traded	460	535

MARKET LEADERS.

ADVANCES.

Am Tob B	1⅝	Paramount Publix	⅛
Chrysler	⅛	Rey Tob B	⅛
Con Gas	¼	Socony Vac	⅛
Kreug & Toll	¼	Transamerica	⅛
McIntyre Por	⅜	United Corp	⅛
N Am Aviat	⅜		

DECLINES.

Al Chem & Dye	1¼	N Y Central	1
Am Tel & Tel	1½	North Am	⅛
Atch T & S F	1	Penn R R	⅛
Canad Pac	⅜	Radio	⅛
Case	1	Sou Pac	⅜
Du Pont	⅜	Texas Corp	1⅛
Gen Elec	⅜	Unit Aircraft	⅜
Int Harvest	⅜	U S Steel	⅜
Int Tel & Tel	⅛	Woolworth	⅛
Mont Ward	⅛		

ANNOUNCEMENT

Straus National Bank and Trust Company
of Chicago

will hereafter be known as

American National Bank and Trust Company
of Chicago

The policies which since organization have successfully guided this Bank will be maintained by the same management.

Services and facilities heretofore available will be continued and present arrangements with customers will remain unchanged.

AMERICAN NATIONAL BANK AND TRUST COMPANY

MICHIGAN AVENUE at JACKSON

"ITS NAME INDICATES ITS CHARACTER"

A Safe Place for Your Life Insurance Money

The Lincoln National Life Insurance Company of Fort Wayne, Indiana, operating for more than a quarter of a century on sound, conservative principles, offers life insurance and investment policy contracts to fit every need. These contracts should merit your attention after consideration of the following: Safeguarding the investing policyholder's dollar are—

1. **The Company**
Of more than 300 life companies in the United States, this Company ranks 19th in size.

2. **The Indiana Compulsory Deposit and strict Indiana investment laws**
Indiana is one of the few states which require their life insurance companies to deposit with the State, securities equal in value to the policy reserves.
The securities so deposited must meet rigid requirements as to earnings, protection, and stability.
Diversification is insured by the provision that not more than 1% of an Indiana life insurance company's assets may be invested in the securities of any one corporation.
An Indiana life insurance company is not permitted to own more than 2% of the securities issued by any one corporation.

3. **The Lincoln National Life investment policy**
In addition to the rigid requirements of the Indiana laws, this Company applies even more exacting standards to the selection of securities. Securities owned are under constant review of investment experts.
No one real estate mortgage loan amounts to more than six-tenths of 1% of our assets. All of our loans are *first* mortgages. Loans are made upon carefully selected residences and upon business properties which are adaptable to varied uses. Loans upon single-purpose buildings are avoided. The Company owns no real estate mortgage bonds of any description.

4. **The same able and continuous management for more than a quarter of a century**
The Company has had the same expert executive personnel since its organization.

5. **No money owed**
The Company has no bank or other loans of any kind.

6. **Liquid position**
The Company has several million dollars of securities which can be marketed on a moment's notice, in addition to the largest deposits in banks in its history. In addition to our customary deposits in our local banks and those in branch offices and city banks, more than One Million dollars is on deposit in Metropolitan banks.

7. **Capital stock not in the hands of any one group**
The capital stock of the Company is not concentrated in any one group of individuals but its stock is widely distributed among nearly 1800 stockholders.

8. **Surplus**
The surplus of the Company, which is the margin of protection to policyholders, is greater now than it was at the beginning of the year.

Full information gladly sent on any one of the following modern contracts:
- The Five Star Annuity
- The Family Income Policy
- The Emancipator Policy
- Single Premium Annuities
- Retirement Incomes
- Juvenile Insurance

The Lincoln National Life Insurance Company
Fort Wayne, Indiana
Assets more than $83,000,000 — Capital, Surplus, and Contingency Reserve $6,900,000

Represented in Chicago by: E. E. BESSER, Jr., 166 Jackson Blvd. L. OTTENHEIMER SONS, 2001 Willoughby Tower, 8 S. Michigan Ave. C. O. REYNOLDS CO., Suite 1157, 222 W. Adams St.

NEW YEAR FAILS TO PUT PEP INTO STOCK MARKET

Shares Drift in Slow Trade, Easing Lower.

BY FRED HARVEY.
[Chicago Tribune Press Service.]

New York, Jan. 3.—Hanging the new calendar on the wall had little effect on dealings on the New York Stock exchange today. If anything, the market was a little thinner and popular interest a little more indifferent than during the time killing operations of the holiday period and the weeks immediately preceding it. Transactions hardly exceeded a half million shares.

Although the market lacked the tax loss selling of the last two weeks as an excuse, prices continued to slant as lazily downward. No one issue was under any great pressure, however, and the story was the old one of the tug of gravity getting in its work. Losses as a rule were limited to a point or less.

As on Saturday, there was a good representation of traders on hand, many of them as on the last day of the old year having been attracted by anticipations of "something special" in the way of a price rise on the first of the new year. Expectations of a "new and brighter spirit" were quickly dissipated.

Railroads Neglected.

Railroad shares continued to hug the background and the neglect shown them was the subject of as much comment by idling tape watchers as any other angle of the proceedings. Speculators appear to have lost their yen entirely for the carriers since the anticipated autumn pickup in carloadings failed to develop.

Atchison, New York Central, Louisville and Nashville, and one or two others sold off about a point and most of their followers eased fractionally on lighter dealings.

The tobacco shares attempted a little demonstration on the cigaret price cutting news, but the splurge didn't amount to a great deal. The cut had been pretty well anticipated by selling in this department last week. Today American Tobacco shares responded to the announcement by recovering 1⅜ points of the losses on both the common and B stock and smaller recoveries were made by Reynolds and Liggett & Myers.

Crucible Drops 5 Points.

Crucible Steel, which cut some rather sensational didoes in the closing few minutes of last Saturday's dull year-end session by running up 9 points on a turnover of a mere 3,500 shares, thought better of its behavior today and gave up 5 points of its gain. The issue closed at 15, against 20 on Saturday. Just who was pulling the strings for the issue's supple-jack performance and what the object of it all might be, no one seemed able to guess. Officials of the corporation said Saturday that they had no plans under consideration which might explain the sudden show of interest in the company's stock.

The automobile group, which usually brightens up its corner just before the annual automobile show here, was satisfied to hold firm today. Chrysler registered a fractional gain, but General Motors and Nash merely held unchanged.

Public utilities simply reflected the new year uncertainty and lassitude and the amusements and oils did little or nothing.

Gold mining shares came in for a mild mannered little flurry. Homestake Mining rose 7 points on a small turnover and Alaska Juneau and McIntyre Porcupine eased ahead fractionally.

Mudge Quits Postal After Forty Years of Service

After forty years of continuous service, S. H. Mudge, resident vice president of the Postal Telegraph-Cable company, formally announced his retirement under the pension plan of the company, effective yesterday, Jan. 2. After his graduation from high school, Mr. Mudge was successively bellhop in Kansas hotels, news butcher on the Sante Fe railroad, and commissary clerk for railroad construction companies. He enlisted in the telegraph company's service in 1890 and has not lost a day's pay since.

NEW·YORK·STOCK·TRANSACTIONS

Tuesday, January 3, 1933.
Shares sold today........ 489,710
Year ago........ 1,422,649

Tuesday, January 3, 1933.
Total sales 1933 to date........ 489,710
Total sales 1932 to date........ 7,572,790

[The figures in brackets after name of stock are the present dividend rate.]

Prev. 1932 High	Low	Div. yld. pct.	Bid	Asked	Description, div. rate, $s—	Sales	High	Low	Close	Net chge.
					A					
9⅛	1⅝	...	4½	4⅝	Adams Exp	900	4⅝	4½	4½	–⅛
30⅝	12	13.3	15	16	Adams-Millis [2]	300	15¼	14¾	15¼	+⅛
14	8½	...	9⅝	10¼	Addressog	200	10⅛	10	10⅛	+⅛
4⅞	1¼	...	2	2½	Advance Rume	100	2	2	2	...
16½	4¼	17.8	9⅛	10	Affiliat Prod [1.60]	200	9⅛	9⅛	9⅛	+⅛
63½	30⅞	5.1	59	60	Air Redue [3]	700	59	58⅝	59	–1⅛
16⅝	7⅝	4.6	13¼	13⅜	Alaska Jun [.60]	2,600	13⅝	13	13¼	+⅛
3⅝	⅝	...	1	1⅛	Alleghany	900	1⅛	1⅛	1⅛	+⅛
88⅛	42½	7.4	80⅞	81¼	Al Chem & Dye [6]	6,300	83¼	80⅞	81	–1⅛
15⅝	4	...	6⅜	6¾	Allis-Ch Mfg	400	6⅞	6⅜	6⅝	...
22⅜	12	9.5	20⅞	21½	Amerada [2]	200	20⅞	20⅞	20⅞	–⅜
73⅝	29⅝	7.4	54⅝	54⅝	Am Can [4]	3,400	55⅝	54	54½	–⅜
17	3½	...	6⅞	7	Am Car & Fdy	200	7	7	7	...
27	11	...	20	20⅛	Am Coml Alco	200	20	19⅜	20	–1
15	2	...	6⅛	6¼	Am & For Pow	200	6⅜	6¼	6¼	...
38½	5	...	9⅛	10⅝	Do $7 pfd	100	9⅝	9⅝	9⅝	–⅝
21⅛	2⅝	...	6⅞	7⅛	Do 2d pfd	300	7	6⅞	7	+⅛
27	4⅞	...	13½	15⅝	Am Hi & L pfd	200	15	14⅝	15	+1⅝
51⅞	25	11.0	37½	38	Am Home Pr [4.20]	500	38⅜	38	38	–⅝
21⅝	3⅝	...	4¼	4½	Am Ice	300	4½	4¼	4⅜	–⅛
12	2½	...	7⅛	7⅜	Am Internat	400	7⅜	7¼	7¼	–⅛
4¼	1	...	1⅛	3	Am-La Fr pfd	10	1¼	1¼	1¼	–⅛
15¼	3⅝	...	6⅛	6½	Am Loco	600	6½	5⅞	6½	+⅝
49	17⅝	...	17⅛	19	Do pfd	200	17⅞	17⅝	17⅞	–⅛
22¼	7½	6.7	11⅞	12	AmMach&Fdy [.80]	400	12⅛	11⅞	11⅞	–⅛
9⅛	1⅝	...	3⅝	5	Am Metal	200	4	3⅝	3⅝	...
17¼	3	...	7⅝	7⅝	Am Pow & Lt	1,600	8	7⅝	7⅞	+⅛
12⅜	3½	...	6⅞	7	Am Rad Std San	2,000	7⅛	6⅞	7	–⅛
18⅝	3	...	7⅞	8¼	Am Roll Mill	400	7⅞	7⅞	7⅞	–⅛
27⅛	5¼	...	12¼	12½	Am Smelt & R	1,100	12½	12⅛	12⅛	–⅛
55	15	...	20⅝	21½	Do 2d pfd	100	20⅝	20⅝	20⅝	+⅛
15⅛	3	...	6	7	Am Stl Fdrs	200	6⅝	6⅝	6⅝	+⅛
137⅝	70⅛	8.7	102⅞	103	Am Tel & Tel [9]	4,400	104⅛	102⅞	103	–1⅛
86⅝	40½	9.1	55	56	Am Tob [5m]	600	55⅝	53⅝	55⅝	+1⅜
89⅝	44	8.8	57	57⅛	Do B [5m]	11,600	57	55⅛	57	+1⅝
25	4	...	4⅜	4⅝	Am Type Fdrs	200	5	5	5	+⅝
70	10½	...	13⅛	14⅝	Do pfd	10	13	13	13	–1½
34⅛	11	6.3	16⅛	16⅜	Am Wat Wks [1]	500	17	16¼	16⅜	–⅛
31	11	6.7	13	15¼	Do ctf [1]	200	15¼	15⅛	15¼	+1¼
10	1⅝	...	4	4⅛	Am Woolen	1,200	4½	4	4	–⅛
39⅛	15½	...	23⅛	24¼	Do pfd	400	24¼	24	24¼	–⅛
2⅛	⅛	...	⅛	1	Am Wtg P ctf	500	...	...	⅛	+⅛
19⅝	3	...	7⅝	7⅝	Anaconda	8,300	7⅝	7⅛	7⅝	...
61	24	17.1	40	41	Armour Del pfd [7]	100	41	41	41	...
2⅜	⅝	...	1⅛	1⅛	Do Ill A	1,200	1½	1⅜	1½	+⅛
2	⅝	...	⅞	1	Do B	100	⅞	⅞	⅞	...
15⅞	3½	...	7⅛	7⅝	Do pfd	200	7⅝	7½	7⅝	+⅛
11	3	...	3⅞	4¼	Assd Dry Gds	100	4	4	4	–⅛
94	17⅞	...	39⅛	39⅜	Atch T & S F	4,000	40⅛	39	39⅛	–1
44	9⅝	...	17⅛	18	Atl Cst Line	400	17⅞	17⅝	17⅝	–⅛
21⅝	8⅝	5.9	16⅛	16⅜	Atl Refin [1]	1,700	17	16⅛	16⅜	+⅛
151⅝	28⅝	8.2	48⅞	49⅛	Auburn Auto [4a]	2,700	50⅛	48⅛	49	–⅛
8⅞	1⅝	...	6⅝	6⅞	Aviation Corp	5,600	6⅞	6½	6⅝	...
					B					
12	2	...	4½	5	Baldwin Loc	300	4⅝	4½	4⅝	+⅛
35	8	...	10⅝	12	Do pfd	30	12½	11⅛	11⅛	–⅛
21⅝	3⅝	...	8⅝	9	Balt & Ohio	2,100	8⅞	8⅜	8⅞	+⅛
41½	6	...	10⅝	11	Do pfd	700	11⅛	10⅛	10⅝	–⅛
30	7	...	7⅝	9	Barker pfd	40	7½	7½	7½	...
7	3⅝	...	3⅝	3⅞	Barnsdall	500	3⅝	3⅝	3⅝	–⅛
43⅛	10½	...	11	11¼	Beatrice Cr	400	11½	11¼	11¼	–⅛
8⅝	2⅝	...	4⅛	4⅝	Belding-Hem	600	4⅝	4⅛	4⅛	...
63⅛	57⅝	6.5	63⅝	63⅞	BelNRptc pfd[4.09]	100	63⅝	63⅝	63⅝	+⅛
18⅝	4½	...	9⅝	10	Bendix Aviat	900	10	9⅝	10	–⅛
29⅝	7⅛	...	14⅛	14½	Bethlehem Stl	700	14⅝	14	14⅛	–⅛
43⅛	20	8.3	23⅞	24	Borden [2]	1,800	24	23⅝	23⅞	–⅛
14⅛	3⅝	...	8⅝	8⅝	Borg-Warner	100	8⅝	8⅝	8⅝	–⅛
11⅝	2⅝	...	4⅛	4½	Briggs Mfg	800	4⅝	4⅛	4⅛	–⅛
50⅛	11⅛	...	25⅛	26	Bklyn-Man T	400	26⅛	25⅛	25⅛	–⅛
89⅛	46	6.5	77	79⅛	Bklyn Un Gas [5]	400	77⅛	77⅛	77⅛	–1⅜
2⅛	⅛	...	...	⅝	Bruns T & Ry S	100	⅝	⅝	⅝	+⅛
10⅛	2½	...	3	4	Bucy-E cvt pfd	100	3⅛	3⅛	3⅛	–⅛
4⅛	⅝	...	1⅝	1⅞	Budd Wheel	100	1⅝	1⅝	1⅝	+⅛
30	1	...	1⅝	2⅛	Burns Bros pf	10	2⅛	2⅛	2⅛	+⅛
21⅝	3	...	3	4½	Bush Term	100	3½	3½	3½	+⅛
65	7	...	7⅝	7⅝	Do 7% deb	120	7⅝	7⅝	7⅝	–⅛
85	12⅛	30.4	20	23½	Do Bldg pfd [7]	10	23⅛	23⅛	23⅛	+2⅛
24⅝	7	...	13	13⅝	Byers Co	300	13½	13½	13⅛	–⅛
					C					
19	4⅛	...	9	9⅛	Calif Pack	400	9	9	9	–½
7⅛	1½	...	2½	2⅝	Calumet & Hec	300	2⅝	2⅝	2⅝	...
15	6	11.1	9	9⅝	*Can D G Ale [1]	400	9⅝	8⅝	9⅛	+⅛
20⅝	7⅛	...	14⅛	14⅝	Canad Pac	50	14⅝	14⅝	14⅝	–⅛
65⅝	16⅝	...	39⅝	40	Case [J I]	6,900	41⅛	39⅝	40	–1
15	4⅝	7.1	6⅝	6⅝	Caterpil Tract [.50]	300	6⅞	6⅝	6⅝	–⅛
12⅝	1⅛	...	8⅛	9	Celanese	100	8⅝	8⅝	8⅝	...
20⅛	7⅝	10.7	14	14⅛	Cent Aguir [1.50]	200	14⅛	14	14	...
15⅛	3⅛	...	5⅝	6	Cerro de Pas	2,000	6⅛	6	6	–⅛
3⅝	⅝	...	1	1⅛	Certain-teed	100	1⅛	1⅛	1⅛	+⅛
31⅛	9⅝	9.3	26⅛	26⅝	Ches & Ohio [2.50]	3,100	26⅞	26⅛	26⅝	–⅛
20⅝	4⅛	13.3	14⅝	15	Ches Corp [2]	400	15	14⅝	14⅝	–⅛
14⅛	2	...	3⅝	4	Chi & N W	2,300	3⅝	3⅝	3⅝	+⅛
5⅝	1⅛	...	2	2⅛	Chi Gt West	100	2⅝	2⅝	2⅝	...
4⅛	⅝	...	1⅛	1⅛	Chi M St P & P	100	1⅝	1⅝	1⅝	–⅛
8	1⅝	...	2	2⅝	Do pfd	300	2⅝	2½	2½	+⅛
16⅝	1½	...	3½	3⅝	Chi Rk Is & P	100	3⅝	3⅝	3⅝	+⅛
24⅛	2	...	5	5⅛	Do 6% pfd	100	5⅛	5⅛	5⅛	+⅛
27⅛	3⅛	...	5⅝	6⅝	Do 7% pfd	100	5⅝	5⅝	5⅝	...
14	6	16.7	6⅝	7⅛	Chi Yellow Cab [1]	20	6⅝	6⅛	6⅛	–⅛
21⅝	5	6.7	16⅛	16½	Chrysler [1]	6,600	16⅝	16¼	16⅝	+⅛
28⅛	11	18.2	11⅛	12	City Ice & F [2]	100	11	11	11	...
120	69⅛	9.6	73⅛	74⅛	Coca-Cola [7]	400	73⅛	73½	73⅛	–1
50	4⅝	6.7	44⅛	45⅛	Do A [3]	100	45	45	45	+1
31⅛	10⅛	8.3	12⅛	13	Colgate-Palm [1]	300	12⅝	12⅛	12⅝	...
14⅛	2⅝	...	5⅛	6⅛	Col Fuel & I	200	5⅝	5⅝	5⅝	+1⅛
21	4⅛	6.3	15⅝	16½	Colum G&E [1f]	2,700	16	15⅝	15⅝	–⅛
79⅛	40	8.6	69	70½	Do pfd A [6]	400	70	69⅝	69⅝	+⅛
41⅛	13⅛	7.4	27⅛	28	Colum Carb [2]	800	27⅝	27⅛	27⅛	–⅛
11	3⅝	...	4⅛	4⅝	Coml Credit	300	4⅛	4⅛	4⅛	–⅛
75	40	9.0	72⅝	75	ComCr1st pf [6.50]	180	72⅝	72⅝	72⅝	...
27⅛	10⅛	11.1	18⅛	20	Coml Inv Tr [2]	100	18⅛	18⅛	18⅛	+⅛
1⅛	⅛	...	⅛	...	Do war stpd	100	⅛	⅛	⅛	...
13⅝	3⅛	6.0	10⅛	10⅝	Com Solv [.60]	2,000	10⅛	10	10⅛	+⅛
5⅛	1⅝	...	2	2⅛	Com'with & Sou	6,100	2⅝	2⅛	2⅛	...
68⅛	27⅝	14.3	42	42⅛	Do pfd [6]	500	42⅛	42	42	–⅛
12⅛	6⅝	7.5	7⅝	8	Congoleum N [.60]	100	7⅝	7⅝	7⅝	–⅛
68⅝	31⅛	6.8	59	59⅛	Con Gas [4]	4,900	59⅝	58⅛	59⅛	+⅛
99⅝	72⅛	5.1	98⅛	99⅝	Do pfd [5]	600	99	98	98	–⅛
10⅝	4	12.5	4	4⅝	Con Laund [.50]	300	4⅛	4	4⅛	+⅛
9	4	...	5⅝	5⅝	Cons Oil	1,800	5⅛	5⅝	5⅛	+⅛
1⅝	⅛	...	½	⅝	Con Text	200	½	½	½	–⅛
8	2⅝	...	3½	3⅝	Cont Bak A	100	3⅝	3⅝	3⅝	...
47⅝	24⅝	11.1	36⅛	37	Do pfd [4]	300	36⅝	36	36	–1
41	17⅝	5.1	38⅝	39	Cont Can [2]	2,600	39⅝	38½	38⅝	–⅛
8½	3	...	4⅛	4½	Cont Diam Fib	100	4⅝	4⅝	4⅝	...
25⅛	6⅝	8.0	14⅛	15	Cont Ins [1.20]	200	15	15	15	+⅛
3⅝	⅝	...	2⅛	2¼	Cont Mot	500	2⅛	2⅛	2⅛	...
9⅝	3⅝	...	5⅞	6	Cont Oil Del	2,400	6⅛	6	6	...
55⅝	24⅝	5.7	54	54¼	Corn Prod [3]	1,600	54⅝	53⅝	53⅝	+⅛
140	99⅛	5.1	137⅛	138⅝	Do pfd [7]	10	137⅛	137⅛	137⅛	+1⅛
7⅝	1⅛	...	3⅝	4	Coty	100	4	4	4	...
26⅛	13⅛	8.7	25⅝	25⅝	Cream o'Wh [2.25b]	1,000	25⅝	24⅝	25⅝	–⅛
23⅝	7⅝	...	16⅛	17⅛	Crown Cork	800	17	16⅝	16⅝	–⅛
3	⅝	...	1	1⅝	Crown Zeller	100	1⅛	1⅛	1⅛	+⅛
23⅝	6	...	14	15⅛	Crucible Stl	1,800	16	15	15	–5
49⅝	14	...	19	19⅛	Do pfd	440	19⅛	19	19	...
3⅛	⅝	...	2	2⅛	Curtiss Wright	5,200	2⅛	2	2	–⅛
4⅝	1⅛	...	2⅝	3	Do A	500	3	2⅞	2⅞	–⅛
					D					
9⅛	1	...	3⅛	3⅝	Davidson Chem	100	3⅝	3⅝	3⅝	+⅛
45⅝	8½	...	20½	21	Del Lack & W	1,400	21½	20½	20½	–1
95	59⅝	8.9	79⅛	90	†Devoe & R pf [7]	10	79⅛	79⅛	79⅛	+6
19⅛	12	5.3	18⅞	19	Diamond Mat [1]	100	19	19	19	...
12⅞	7⅛	10.7	12⅛	12⅞	Dome Min [1.40b]	200	12⅞	12⅛	12⅞	+⅛
18⅝	11⅛	8.0	14⅝	14⅞	Domin Strs [1.20m]	200	14⅞	14⅞	14⅞	+⅛
18⅝	5	7.5	10⅛	10⅝	Douglas Airc [.75]	1,400	11⅛	10⅛	10⅛	–⅛
57	23	11.1	36	36⅛	Drug Inc [4]	1,100	36⅝	36	36	–⅛
15	5⅛	6.7	12⅛	15	Duplan Silk [1]	1,000	15	14⅛	15	...
59⅝	22	5.4	36⅝	37	Du Pont de N [2]	4,500	37⅝	36⅛	36⅝	–⅛
105⅝	80⅝	5.7	102⅛	106	Do deb [6]	300	105	105	105	...
101⅝	87	5.0	100¼	102	Duq Lt 1st pfd [5]	50	100½	100	100	–⅛
					E					
87⅝	35⅛	5.6	53½	54½	Eastman Kod [3]	200	54	54	54	–⅛
9⅝	3	...	5	5½	Eaton Mfg	200	5⅛	5⅛	5⅛	–⅛
4	⅛	...	1⅝	1⅞	El & Mus	1,300	1⅝	1⅝	1⅝	...
32⅝	8½	6.7	18⅛	18⅝	El Auto-Lt [1.20]	400	18⅝	18	18⅛	–⅛
2½	⅛	...	1	1⅛	El Boat	1,600	1	1	1	–⅛
16	2⅝	...	6	6⅛	El Pow & Lt	1,600	6⅛	5⅝	6	–⅛
64	10⅝	15.5	15⅛	16	Do pfd [2.33 1-3]	200	15⅛	15⅛	15⅛	–⅛
19	10½	13.6	10⅝	11	Equit Of Bldg[1.50]	100	11	11	11	–⅛
15⅛	2⅝	...	5⅛	5⅝	Erie 1st pfd	100	5⅝	5⅝	5⅝	...
					F					
27⅝	6	7.5	15⅛	16⅝	Fid P Fire Ins[1.20]	200	16¼	16⅛	16⅛	–⅛
55⅛	35	4.6	54⅝	55½	First Nat Strs[2.50]	500	55⅝	55	55	+⅛
22⅝	10⅝	6.4	18⅛	19	4th Nat Inv [1.15g]	400	18⅛	18⅛	18⅛	–⅛
5⅛	1	...	1⅝	2	Fox Film A	1,000	2	1⅞	1⅞	...
72½	15	43.8	15½	25	Frank Sim pfd [7]	20	16	16	16	–4
28⅝	10	8.3	24⅛	24⅝	Freeport Tex [2]	300	25	24¼	24¼	–⅛
					G					
35⅝	9½	5.9	16⅛	16⅝	Gen Am Tank [1]	400	16⅝	16⅝	16⅝	–⅛
19⅝	10⅛	15.4	12⅝	13⅛	Gen Bak [2]	100	13	13	13	–⅛
11⅛	1½	...	3	5⅛	Gen Cable A	100	3⅝	3⅝	3⅝	+⅛
38⅝	20	13.8	28⅝	29⅛	Gen Cigar [4]	200	29	29	29	–⅛
26⅝	8⅛	2.7	14⅝	15	Gen Elec [.40]	6,600	15	14⅝	14⅝	–⅛
11⅝	10⅝	5.0	11⅝	11⅝	Do spl [.60]	1,700	11⅝	11⅝	11⅝	...
40½	19⅝	7.7	25½	25⅝	Gen Foods [2]	3,000	26⅛	25⅝	25⅝	–⅛
2⅝	⅝	...	1⅛	1⅛	Gen G & El A	3,200	1½	1⅛	1⅛	+⅛
40	5⅛	61.5	8	13	Do $8 pfd A [8d]	20	13	13	13	...
48⅛	28	7.5	39	40	Gen Mills [3]	300	39⅝	39⅝	39⅝	–⅛
97	76	6.2	95½	98	Do pfd [6]	100	97	97	97	+1
24⅝	7⅝	7.7	13⅛	13¼	Gen Mot [1]	7,800	13⅛	12⅞	13⅛	...
87⅛	56⅛	6.9	72⅛	74	Do pfd [5]	100	72⅛	72⅛	72⅛	+⅛
7⅛	1	...	2⅛	3	Gen Pub Svc	100	2⅛	2⅛	2⅛	–⅛
28⅝	6⅛	7.7	13⅛	14⅛	Gen Ry Sig [1]	400	13⅛	13⅛	13⅛	+⅛
2⅛	⅛	...	⅛	⅛	Gen Real & Ut	100	⅛	⅛	⅛	...
24⅛	10⅝	5.6	17⅝	18⅛	Gillette [1]	2,900	18⅛	17⅛	17⅛	...
72⅛	45	6.9	70	72	*Do pfd [5]	100	71⅝	71⅝	71⅝	+⅛
3⅝	⅛	...	1⅛	1½	Gimbel Bros	100	1⅛	1⅛	1⅛	+⅛
20⅝	8⅛	8.0	14⅛	15	Gold Dust [1.20]	200	15	15	15	+⅝
12⅝	2⅛	...	4⅛	4⅝	Goodrich	1,100	4⅝	4½	4½	...
29⅝	5½	...	14	14½	Goodyear T & R	1,000	14⅛	14	14⅛	–⅛
69½	19⅛	19.4	36	42	Do 1st pfd [7]	100	36	36	36	+1
4⅝	1	...	1⅛	2	Graham-Paige	400	2⅛	2	2	...
11⅝	2⅝	...	4⅝	5	Granby Con M	300	4⅝	4⅝	4⅝	...
9⅝	3⅛	...	4⅝	6	Grand Union	100	5	5	5	–⅛
30⅛	14⅛	5.0	19	20⅛	Grant [W T]	100	20	20	20	–⅛
25	5⅛	...	7⅝	7⅝	Gt No Ry pf	900	8	7⅝	7⅝	–⅛
12	3⅛	...	7	7⅛	Gt West Sug	300	7⅛	7⅛	7⅛	+⅛
83	48	9.7	72⅛	77⅛	Do pf [7]	50	72⅛	72⅛	72⅛	+⅛
2⅝	½	...	⅝	1	Grigsby-Grun	1,400	1	1	1	...
					H					
28	19	6.2	26⅛	28	Hack W pf A[1.75]	30	28	28	28	+1⅛
4⅛	⅝	...	1⅛	1⅛	Hahn Dept Strs	200	1½	1⅛	1⅛	+⅛
4	1	...	1	1⅛	Hat Corp A	10	1	1	1	...
29⅛	13⅝	9.4	15⅛	16⅝	Hercules Pow[1.50]	100	16	16	16	–⅛
83	57	6.4	77⅛	78	Hersh cv pf [5b]	100	78	78	78	...
12⅛	3⅝	...	3⅝	4⅛	Holland F	100	3⅝	3⅝	3⅝	...
163	110	6.4	153	156	Homestake M[10b]	300	157	155	157	+7
4⅛	1	...	2	2⅛	Houd-Her B	500	2	2	2	+⅛
5⅝	1⅝	...	2⅝	3	Houston Oil new	100	2⅝	2⅝	2⅝	...
16⅛	4⅝	8.0	5⅛	6	Howe Sound [.40]	400	6	5⅝	5⅝	–⅛
11⅝	2⅝	...	4⅝	5	Hudson Mot	400	5	4⅝	4⅝	...
5⅝	1⅛	...	2⅛	2½	Hupp Mot	200	2⅛	2⅛	2⅛	...
					I					
24⅛	4⅝	...	11⅛	11⅝	Illinois Cent	1,100	11⅝	11⅛	11⅛	–⅛
44⅝	14⅝	7.4	26½	28	Inger Rand [2]	200	27⅝	27⅝	27⅝	+⅛
27⅛	10	...	12⅝	13	Inland Stl	100	13	13	13	+⅛
7	⅛	...	2⅛	2⅝	Inspirat Cop	300	2⅝	2⅝	2⅝	...
8⅛	3⅛	...	3⅝	4⅛	Insuransh [Del]	100	3⅝	3⅝	3⅝	+⅛
3⅛	⅝	...	1⅛	1⅛	Intercon Rub	100	1⅛	1⅛	1⅛	...
3⅝	⅝	...	1	1⅛	Int Agricul	100	1	1	1	...
15	3⅝	...	5	7⅝	Do pr pf	100	5	5	5	...
117	52⅛	6.7	89	90	Int Bus Mach [6]	400	89	89	89	–1⅛
5⅛	1⅛	6.7	3	3⅛	Int Carriers	200	3	3	3	...
18⅝	3⅝	...	8	8⅛	Int Cement	200	8	8	8	–⅛
15⅛	2⅛	...	2⅛	2⅛	Int Comb pf ctfs	100	2⅝	2⅝	2⅝	–1⅛
34⅛	10⅝	5.7	20⅝	20⅝	Int Harvest [1.20]	4,500	21⅛	20⅝	20⅝	–⅛
11⅝	2⅝	...	5	5⅛	Int Hydro-El A	300	5⅝	5⅛	5⅛	–⅛
12⅝	3⅛	...	8	8⅛	Int Nick Can	1,600	8⅝	8⅛	8⅛	–⅛
12⅝	1⅝	...	2½	2⅝	Int Pap & P pf	700	2⅝	2½	2½	...
44⅝	20⅛	8.3	24	24⅛	Int Shoe [2]	100	24⅛	24⅛	24⅛	+⅛
15⅝	2⅝	...	6⅝	6⅞	Int Tel & Tel	5,200	7⅛	6⅝	6⅝	–⅛
11	1⅛	...	2⅛	3	Interst Dept Strs	200	2⅛	2⅛	2⅛	...
52⅛	18	35.0	18⅛	26	IntDStrs pf xw[7]	10	20⅛	20⅛	20⅛	...
20⅛	10⅛	15.4	12⅝	13⅛	Island Crk C [2]	200	13	13	13	...
					J					
33⅝	10	...	19⅛	19⅝	Johns-Manville	400	19⅝	19⅛	19⅝	–⅝
					K					
113	90⅛	5.7	106⅛	109	Kan C Pw pfB [6]	10	106⅛	106⅛	106⅛	+2⅛
14⅛	4⅝	...	7⅝	8⅛	Kayser [J]	100	8⅛	8⅛	8⅛	...
2⅝	½	...	⅝	1	Kelly-Spring	300	1	1	1	–⅛
4⅛	⅛	...	⅛	⅛	Kelsey-Hay Wh	1,400	⅛	⅛	⅛	...
10⅝	2⅝	...	4⅝	4⅝	Kelvinator	500	4⅝	4⅝	4⅝	...
19¼	4⅛	...	9⅛	9¼	Kennecott	6,900	9⅝	9	9⅛	...
19½	6½	...	7	10	Kimberly-Cl	200	8¼	8	8¼	+⅛
19⅛	3	...	6⅝	8⅝	Kinney G R pfd	20	7½	7	7	–1⅜
19	6⅝	10.0	9⅝	10⅛	Kresge S S [1]	1,300	10¼	10	10	...
9⅛	1-32	...	⅛	¼	Kreug & Toll	16,000	¼	⅛	¼	+⅛
18⅝	10	5.9	17	17⅛	Kroger Groc [1]	500	17⅛	17⅛	17⅛	+⅛
					L					
50⅝	25	13.3	29⅝	30	Lambert [4m]	100	29⅞	29⅞	29⅞	+⅛
8½	1⅝	...	5	5⅝	Lee Rub & T	100	5	5	5	...
20⅝	5	...	10	10½	Leh Val RR	100	10½	10½	10½	–½
51⅞	30½	5.9	41	41⅝	LehmanCorp [2.40]	100	41¼	41¼	41¼	–⅛
65½	32¼	8.0	50	52	Ligg & Myers [4m]	100	50	50	50	...
67¼	34⅛	7.6	52¼	52⅝	Do B [4m]	2,700	53	51¼	52⅝	+⅝
22	9	...	13½	14⅝	Liquid Carb	100	13½	13½	13½	–⅝
37⅞	13¼	15.0	19½	19⅝	Loew's [3]	1,900	20⅛	19⅝	19⅝	+½
18⅝	9	10.0	12	12¼	Lorillard P [1.20]	13,600	12⅝	11¼	12⅛	...
38¼	7½	...	21½	22	Louisv & Nash	600	22	21¼	21¼	–⅞
23⅝	8½	9.2	18⅝	19⅝	LouisvG&E A[1.75]	200	19	19	19	+⅛
					M					
28⅝	10	5.3	18⅝	19¼	Mack Truck [1]	100	19	19	19	–⅝
60½	17	6.1	32	32⅝	Macy R H [2]	200	33	32⅝	32⅝	–⅛
13⅝	4½	8.3	5½	8⅛	Magma Cop [.50]	100	6⅛	6⅛	6⅛	–½
4	½	...	1	1½	Mallinson	100	1¼	1¼	1¼	...
4⅝	1	...	1½	3	Mandel Bros	20	1½	1½	1½	+⅛
20⅝	4	...	6	6¼	Manh Ry Mod gtd	300	6⅛	6	6⅛	+⅛
14⅝	6½	7.3	10¼	10⅝	Marine Midl [.80]	100	10⅝	10⅝	10⅝	–⅝
9	2¼	...	2¼	5	Mkt St Ry pr pfd	100	2⅛	2⅛	2⅛	+⅛
18⅝	5⅝	14.3	7	10	Marlin-Rock [1]	100	7	7	7	+⅛
20⅞	9	9.4	15¼	15½	Math Alkali [1.50]	100	15⅝	15⅝	15⅝	–⅛
20	9½	8.3	11½	12	May Dept Strs [1]	200	12¼	12	12	–⅛
21	10	12.5	15¾	17	McCall [2]	100	16¼	16¼	16¼	–⅛
21⅝	13	6.0	21⅛	21¼	McIntyrPorc[1.25b]	4,500	21¼	20⅝	21¼	+⅝
62¼	28	9.1	44	44½	McKeesport T [4]	200	44½	44¼	44¼	–⅝
6½	1⅛	...	2⅝	2⅝	McKess & Rob	100	2⅝	2⅝	2⅝	...
4	⅝	...	⅞	1	McLellan Strs	100	1	1	1	...
36	7	...	...	6½	Do pfd	50	7	7	7	–¼
22¼	14	11.1	17⅝	18⅝	Metro-Gld pf [1.89]	200	18	17⅛	17⅛	–⅝
8⅝	3⅝	...	4½	4⅝	Mid-Cont Pet	1,400	4⅝	4½	4½	...
12⅝	2	...	5⅝	6	Midland Stl	200	6	6	6	...
13	1¼	...	5⅝	5⅞	Mo-Kan-T	300	5⅞	5⅝	5⅞	+⅛
24	3¼	...	...	11¼	Do pfd	100	11½	11½	11½	+⅛
11	1½	...	2¼	2⅝	Mo Pac	1,100	3	2⅝	2⅝	–⅝
26	2½	...	4¼	4⅝	Do pfd	900	4⅞	4⅝	4⅝	–⅛
14	5½	...	7	9	Mohawk Cpt	100	7¼	7¼	7¼	–½
30⅝	13⅝	4.5	27⅝	28⅛	Mons Chem [1.25]	200	28¼	28	28	–⅝
16½	3½	...	12⅝	13	Montgom Ward	4,600	13¼	12⅝	13	–⅛
29⅝	7⅝	16.7	12	13	Motor Prod [2]	300	12⅝	12½	12½	...
27½	5	...	13	15	Mullins pfd	10	14	14	14	+½
					N					
19⅝	8	7.7	13	13⅝	Nash Mot [1]	1,400	13⅝	13¼	13¼	...
5¼	1¼	...	1⅝	2½	Nat Acme	300	2	1⅝	1⅝	...
46⅞	20¼	7.4	38¼	38⅝	Nat Biscuit [2.80]	2,100	39⅛	37⅝	38⅝	–⅝
142⅝	101	5.1	136	138	Do pfd [7]	100	137¼	137¼	137¼	–⅝
18⅝	6¼	...	7⅝	7⅛	Nat Cash R A	200	7⅝	7⅝	7⅝	...
31⅝	14⅝	11.8	17	17¼	Nat Dairy Pr [2]	1,400	17¼	17	17¼	...
2⅛	¼	...	⅝	½	Nat Dept Strs	100	⅝	⅝	⅝	–½
27⅝	13	...	17½	18	Nat Distill	1,600	18⅝	17⅝	17⅝	–1⅜
125	87	6.7	105	109⅝	Nat Lead pfd A [7]	10	105½	105½	105½	–½
105	61	7.5	78½	90	Do pfd B [6]	10	80¼	80¼	80¼	...
20⅝	6⅝	7.1	13½	13⅝	Nat Pw & Lt [1]	100	13⅝	13⅝	13⅝	...
⅝	⅛	...	...	¼	Nat Ry Mex 2d pfd	500	⅛	⅛	⅛	...
33⅝	13½	2.6	19½	20	Nat Steel [.50]	200	19⅝	19½	19½	–½
13	3½	...	5⅝	7¼	Nat Supply	200	5⅝	5½	5½	–½
39⅛	13½	...	21	23½	Do pfd	20	21	21	21	–1
19⅞	4½	...	6½	7¼	Nat Surety	400	6⅝	6⅝	6⅝	+⅛
10¼	2½	...	4⅝	5	Nev Con Cop	400	5	5	5	...
36⅝	8⅝	...	17	17¼	N Y Central	8,700	18¼	17	17	–1
15⅝	2	...	3	3½	NY C & St L pfd	300	3½	3¼	3¼	+⅛
3⅝	½	...	⅝	⅝	N Y Investors	100	⅝	⅝	⅝	...
31⅝	6	...	13½	14	N Y N H & H	1,100	14	13	14	+⅝
6⅝	1⅝	...	1⅞	2	N Y Shipbldg	100	1⅞	1⅞	1⅞	...
21⅝	10⅝	6.1	17⅞	18⅛	Noranda M [1.10g]	1,200	18½	17⅝	18⅛	+⅛
135	57	7.0	113	115	Norfolk & W [8]	200	114	114	114	...
83	65	4.8	81	83	Do pfd [4]	70	83	82½	83	+1½
3⅝	⅛	...	½	⅝	Norfolk Sou	100	⅝	⅝	⅝	...
7	1¼	...	6⅝	6⅝	No Am Aviat	32,000	7	6½	6⅝	+⅝
43¼	13⅝	...	28⅝	28⅝	North Am [10%f]	3,100	29½	28½	28⅝	–½
48	25½	6.8	43	43⅝	Do pfd [3]	200	43⅞	43⅞	43⅞	...
25⅝	5½	...	13	13¼	Northern Pac	600	13⅝	13	13	–⅝
					O					
11	5	7.1	6⅝	6⅞	Ohio Oil [.50g]	100	6⅞	6⅞	6⅞	–⅛
22½	9	9.1	10⅝	11¼	Otis Elev [1]	800	11¼	10⅝	10⅝	–⅝
9⅛	1⅝	...	3	3¼	Otis Stl	400	3¼	3	3	–¼
20⅝	3½	...	7⅛	7⅝	Do pr pfd	70	7⅛	7	7⅛	+⅝
42⅝	12	5.9	...	34½	Owens Ill Gl [2]	1,000	34	33½	34	+⅛
					P					
37	16⅞	6.5	30½	30⅝	Pac G & El [2]	1,200	31	30⅝	30⅝	–⅝
47½	20⅝	7.7	38¼	39	Pac Ltg [3]	500	39¼	39	39⅛	+½
104⅝	58	9.1	76½	81	Pac T & T [7]	50	78	77	77	–3
5¼	1⅛	...	2⅝	2½	Packard Mot	2,500	2½	2⅝	2½	+⅛
14½	7¼	6.7	11⅝	12⅝	Pan-Am PetB [.80]	100	12	12	12	...
11½	1½	...	2	2⅛	Param Publix	5,500	2⅛	2	2⅛	+⅛
2	¼	...	⅜	⅝	Parmelee Trans	200	½	½	½	...
9½	3⅝	...	5¼	6	Patino Min	700	6	5⅝	6	...
32⅝	16	6.9	29	29⅝	Penick & Ford [2b]	200	29⅛	29⅛	29⅛	–⅝
34½	13	7.5	24⅛	24⅝	Penney J C [1.80]	1,100	24⅝	24½	24½	–⅛
23⅝	6½	...	13⅝	14	Penn R R	4,900	14¼	13⅝	13⅝	–½
121	39	6.8	71	76	*Peo Gas L&C [5]	100	73⅝	73⅝	73⅝	+1½
24	2½	...	5	5½	Pere Marq pfd	10	5⅛	5⅛	5⅛	–⅝
26	3½	...	5⅛	7	Do pr pfd	20	6⅛	6	6	–⅝
7⅝	3	...	4⅝	4⅞	Petro Corp	300	4⅝	4⅝	4⅝	...
11⅝	3¼	...	4½	5	Phelps Dodge	600	4⅞	4⅝	4⅝	–½
8⅝	2	...	4⅞	5	Phillips Pet	400	5	4⅞	4⅞	...
⅝	⅛	...	⅛	⅝	Pierce Oil	300	¼	¼	¼	–⅛
6⅝	1¼	...	2	2¼	Porto R Am T A	100	2⅛	2⅛	2⅛	+⅛
2⅝	⅝	...	⅝	1	Do B	100	⅝	⅝	⅝	+⅛
17½	1⅝	...	5	6	Postal T & C pfd	400	5¼	5¼	5¼	+¼
42⅝	19⅝	6.9	28½	28⅞	Procter & Gam [2]	600	29⅜	28⅞	28⅞	–½
103⅝	81	4.9	100	102	Do pfd [5]	60	101⅞	101	101⅞	–⅛
1⅝	⅛	...	¼	⅝	Prod & Ref	100	⅛	⅛	⅛	–⅛
60	28	6.0	52⅝	53	Pub Svc N J [3.20]	1,400	53⅛	52⅝	53	–⅝
114	92¼	6.7	104¼	106½	Do 7% pfd [7]	100	105¼	105¼	105¼	–⅝
102⅛	71½	6.1	97⅛	98⅛	*Do 6% pfd [6]	100	98	98	98	+1½
28	10⅝	15.8	18½	19	Pullman [3]	900	19¼	18⅝	19	+⅛
6¼	2⅝	...	3⅛	3¼	Pure Oil	200	3¼	3¼	3¼	+⅛
15⅝	4⅝	14.3	7⅛	7½	Purity Bak [1]	200	7¼	7¼	7¼	...
					R					
13½	2⅛	...	5	5⅛	Radio	3,400	5⅝	5	5	–⅛
23⅝	3⅝	...	9⅝	9⅞	Do pfd B	400	9⅞	9½	9⅞	...
7⅝	1½	...	3	3⅛	Radio-Keith-O	300	3⅝	3⅛	3⅛	–⅝
52¼	9½	4.0	25	32⅝	Reading Co [1]	300	25	24¼	25	+1
8½	3⅛	...	6½	7⅛	Real Silk	1,000	7	6⅝	7	+⅛
1½	⅛	...	¼	⅝	Reis & Co	100	¼	¼	¼	...
7⅝	1⅛	...	1⅛	3	Do 1st pfd	20	1⅝	1⅛	1⅛	–2⅝
7½	1	...	3	3¼	Rem Rand	500	3¼	3⅛	3⅛	...
13⅝	1⅞	...	5⅝	5⅞	Repub Stl	800	5⅞	5⅝	5⅞	+¼
28⅞	5	...	11	11½	Do cv pfd	100	11	11	11	+⅝
40¼	26⅛	11.1	27⅝	27½	Rey Tob B [3]	14,100	27½	26½	27⅛	+⅛
23⅝	12⅝	3.8	20½	20⅝	Royal Dut [.805g]	100	20⅝	20⅝	20⅝	+½
					S					
59¼	30⅛	7.5	39⅝	40½	Safeway Strs [3]	400	40½	39⅝	39⅝	–⅝
17⅝	4⅝	...	7⅛	7¼	St Jos Lead	100	7⅝	7⅝	7⅝	–¼
6⅝	⅝	...	1	1⅛	St L-San F	300	1	1	1	+⅛
9⅝	1	...	1⅛	1½	Do pfd	400	1½	1¼	1⅛	–⅛
42	18	4.7	29	30	Scott Pap [1.40]	30	30	30	30	+1
1	⅛	...	¼	⅝	Seaboard Air	400	¼	¼	¼	...
20⅝	6⅝	2.0	19½	20	Seaboard Oil [.40]	300	19⅝	19½	19½	–⅛
37⅝	9⅝	...	19⅛	19⅝	Sears Roeb	1,500	19⅝	18⅝	19⅛	...
1	⅛	...	⅛	½	Seneca Cop	200	¼	¼	¼	...
5⅝	1⅛	...	1⅝	1⅞	Servel	300	1⅞	1⅝	1⅝	–⅛
12⅝	5	5.5	9	9⅛	Shattuck F G [.50]	100	9⅛	9⅛	9⅛	...
8⅝	2½	...	5⅝	5¼	Shell Union	2,000	5⅝	5¼	5⅝	+⅛
65¼	18	...	39	40	Do pfd	200	40¼	39⅝	39⅝	+1½
33½	12	...	24	25¼	Skelly O pfd ww	200	25¼	25¼	25¼	+1
19⅝	3⅝	...	6	11	Sloss-Shef Stl & I	100	7	7	7	+1⅝
12⅝	5⅝	5.0	7½	7⅝	Soc-Vacuum [.40]	3,900	7⅝	7½	7⅝	+⅛
67	35	8.7	61	64⅝	SolAmI pf ww [5½]	100	63	63	63	+1
18⅝	4½	10.0	16	16⅝	So P R Sug [1.60]	100	16¼	16¼	16¼	...
32⅝	15⅝	7.4	26¼	26⅝	Sou Cal Ed [2]	2,000	26⅝	25¼	26⅝	+1⅛
37⅝	6½	...	15½	15⅝	Southern Pacific	3,800	16¼	15	15⅝	–⅝
18½	2⅝	...	5⅝	5¼	Southern Ry	1,800	5	4⅞	5	...
23⅝	3	...	5⅞	6⅝	Do pfd	800	6¼	5⅝	6⅛	...
5	1	...	1½	1⅝	Sparks-With	200	1⅝	1½	1½	–⅛
8⅝	3	...	5	5½	Spicer Mfg	200	5	5	5	...
17⅞	8⅝	6.7	14⅞	15¼	Stand Brands [1]	3,600	15⅛	15	15	...
2	⅛	...	1	1⅛	Stand Com Tob	100	1	1	1	...
34¼	7⅝	9.2	12⅝	13¼	Std G & El [1.20]	600	13⅝	13¼	13¼	...
62½	21	14.6	40	44	Do $6 p pfd [6]	100	41	41	41	+1½
2⅛	⅛	...	...	⅝	Std Invest	100	⅝	⅝	⅝	...
100½	81	5.0	99⅝	100⅝	Std Oil Ex pfd [5]	300	100	100	100	–½
31⅞	15⅛	8.3	24	24¼	Std Oil Cal [2]	1,000	24½	23⅞	24¼	–¼
37⅝	19⅝	6.7	30	30¼	Std Oil N J [2b]	1,300	30⅝	30	30	–¼
26	13½	...	21¾	22¼	Ster S cv pf	100	22	22	22	+⅛
8½	1	...	3⅛	3½	Stewart-Warn	300	3½	3⅝	3⅝	+⅛
17⅝	4⅝	...	7½	7⅝	Stone & Web	300	7⅝	7½	7½	–⅛
13⅝	2½	...	4¼	4⅝	Studebaker	1,000	4⅝	4½	4½	–¼
104⅞	30	22.6	30¼	35	Do pfd [7]	50	31½	31	31	–1
					T					
13⅝	6	11.1	8⅝	9	Telautograph [1]	100	8⅝	8⅝	8⅝	–¼
4⅝	1	...	1⅝	2¼	Tenn Corp	100	2	2	2	+½
18¼	9⅝	7.7	13⅝	13⅝	Texas Corp [1]	3,700	14	13⅛	13⅝	–1⅛
26⅝	12	9.1	22⅛	22½	Tex Gulf Sul [2]	500	22⅝	22	22½	...
8½	2½	...	4⅝	5	Tex Pac L Tr	400	5	4⅞	5	...
17½	10	5.6	...	17	Third Nat Inv [.90]	200	16½	16½	16½	–1
2⅛	⅝	...	⅝	1	Thompson-Star	300	⅝	⅝	⅝	–⅛
5⅝	2	...	3¼	3⅝	Tide Wat As	400	3¼	3¼	3¼	–⅛
23	7⅝	7.1	14¼	14½	Timk Roll B [1]	200	14⅝	14¼	14⅝	–⅛
7⅛	2⅛	...	5½	5⅝	Transamerica	8,000	5⅝	5⅝	5⅝	+⅛
5½	1½	...	3⅝	4	Tri-Cont Corp	200	4	3⅞	3⅞	–⅛
72	42	10.9	54⅛	55½	Do pfd [6]	100	55	55	55	...
7⅛	2	...	3⅛	3½	Truscon Steel	200	3⅛	3⅛	3½	+⅛
					U					
36⅝	15½	4.8	25⅛	25⅝	Un Carbide [1.20]	3,100	26⅛	25⅛	25⅛	–⅝
15⅝	8	10.0	9⅝	10⅛	Un Oil Cal [1]	200	9⅝	9⅝	9⅝	+⅛
94⅛	27⅝	8.6	69⅝	70	Union Pacific [6]	2,900	71⅝	69⅝	70⅛	–⅝
19⅛	11⅝	11.7	11⅝	12⅛	Un Tank Car [1.40]	400	12	11⅝	11⅝	–⅛
34⅝	6⅛	...	25⅛	25⅝	Unit Aircraft	12,700	26⅛	25⅛	25⅝	–⅝
58	30⅛	5.2	57⅛	58	Do pfd [3]	200	58	58	58	...
18	6⅝	...	13⅛	13⅝	Unit Carbon	100	13⅛	13⅛	13⅛	–⅛
1⅝	...	...	...	⅛	Unit Cigar	100	⅛	⅛	⅛	–⅛
14	3⅛	4.4	9	9⅛	United Corp [.40]	3,700	9⅛	8⅝	9⅛	+⅛
39⅝	20	8.8	34	34⅛	Do pfd [3]	600	34⅝	33⅝	34⅛	–⅛
6⅝	2⅝	...	3⅝	3⅝	Unit El Coal	100	3⅝	3⅝	3⅝	+⅛
32⅝	10⅝	8.3	23⅝	23⅝	Unit Fruit [2]	1,100	24	23⅝	23⅝	...
22	9⅛	6.0	19⅛	19⅝	Unit Gas Im [1.20]	1,000	20	19⅝	19⅝	–⅛
11⅝	3⅝	...	5	5⅛	Unit Piece Dye	300	5⅛	5	5	...
27	10⅛	7.3	21	22	U S Gypsum [1.60]	100	21⅛	21⅛	21⅛	+½
36⅛	13⅛	...	24	25⅝	U S Indus Alco	400	25⅛	25	25⅛	–⅛
10	3⅛	...	6	6⅛	U S Lea A	100	5⅝	5⅝	5⅝	...
11⅝	2	...	3	3⅝	U S Real & Im	200	3⅝	3⅝	3⅝	–⅛
10⅛	1⅛	...	4⅛	4⅛	U S Rubber	400	4⅛	4⅛	4⅛	...
20⅝	3⅛	...	8⅛	8½	Do 1st pfd	300	8⅛	8⅝	8⅛	+⅛
22⅝	10	7.7	13	14⅛	U S Smelt & R [1]	100	13⅛	13⅛	13⅛	...
52⅝	21⅛	...	27	27⅛	U S Steel	13,800	28⅛	26⅝	27⅛	...
113	51⅝	11.7	59	59⅝	Do pfd [7]	1,800	59⅝	59	59⅝	...
3	⅝	...	1⅛	1⅛	Unit Strs A	100	1⅛	1⅛	1⅛	...
48⅛	27	6.8	47⅝	48	Unit Strs pfd [3.25]	100	47⅝	47⅝	47⅝	...
10⅝	1	...	3	3⅛	Util Pow & Lt A	400	3⅛	3	3⅛	...
					V					
2⅝	½	...	1	1⅛	Va Caro Chem	400	1	1	1	...
90	60	7.6	77⅝	80	VaEl&P $6 pfd [6]	50	78⅝	77	78⅝	+1⅝
					W					
6	1	...	1⅝	2	Wabash pfd A	400	1⅝	1⅝	1⅝	+⅛
19	7⅛	14.3	7⅛	7⅛	Waldorf Sys [1]	100	7⅛	7⅛	7⅛	–⅛
2⅝	½	...	...	1	Ward Bak A	100	1	1	1	...
4⅛	½	...	1⅝	2	Warner Pict	1,600	2	1⅝	2	+⅛
20	4	...	5	8	Do pfd	100	6⅛	6⅛	6⅛	...
20	8⅛	10.0	9⅝	10	Wesson Oil & S [1]	200	10	9⅝	9⅝	+⅛
58⅛	42⅝	8.2	49	49⅝	Do pfd [4]	200	49	49	49	–1
80	25	18.4	38⅛	41	W Pa El A [7]	10	38⅛	38⅛	38⅛	+1⅛
70	20	14.0	36	43	Do 6% pfd [6]	10	43	43	43	+3
111	80	6.5	107	109	W Penn P 7%pf[7]	60	108	106½	106½	+3
101⅝	66⅛	6.0	98⅛	100½	Do 6% pfd [6]	60	100⅛	100	100	+3
16⅛	3⅛	...	3⅝	4	West Dairy A	100	4	4	4	...
50	12⅝	...	26	26⅛	Western Union Tel	1,100	27⅛	26⅛	26⅛	...
18⅛	9⅛	7.7	12⅝	13⅛	Westghse Air [1]	800	13	11⅝	13	+1⅛
43⅛	15⅝	...	27⅛	27⅝	Westghse El & M	2,400	27⅝	27⅛	27⅝	+⅛
82	52⅛	5.7	69⅝	73⅝	Do 1st pf [3.50]	10	70	70	70	–4
28⅝	11	14.3	13⅛	15	White Rk M Sp [2]	100	14⅛	14⅛	14⅛	...
2⅛	⅛	...	⅛	⅛	White Sew Mach	100	⅝	⅝	⅝	+⅛
5	⅞	...	2	2⅛	Willys Overl	600	2⅛	2⅛	2⅛	...
25	7	...	12½	20	Do pfd	200	12⅝	12½	12½	–3⅛
1⅝	⅛	...	⅛	1½	Wilson & Co	100	⅛	⅛	⅛	–⅛
4⅝	½	...	4	4⅛	Do A	600	4	4	4	+⅛
45⅝	22	6.9	35⅛	35½	Woolworth [2.40]	5,500	35⅝	35⅛	35⅝	...
24	5	...	12⅝	14	Worth P & M	100	13⅝	13⅛	13⅛	+⅛
					Y					
7⅝	1⅝	...	3	3⅛	Yell Trk & C	100	3⅛	3⅛	3⅛	...
27⅛	4	...	9	10	Yngstwn Sh & T	700	10	9⅝	10	+⅛

*Ex dividend. †First sale since ex dividend date or dates. xr—Ex rights. a—Plus extras. b—Including extras. d—Payable in scrip. e—Paid last year. f—Payable in stock. g—Paid so far this year. h—Cash or stock. l—Accumulated dividend paid this year. m—Also extra cash or stock dividend paid since Jan. 1.

Sales to 10:30 a. m., 140,000; to noon, 280,000; to 1:30, 350,000; to 2:10, 400,000; total sales, 489,710 shares.

CASH·GRAIN NEWS

Official receipts of grain at Chicago Tuesday: Wheat, 9 cars; corn, 121 cars; oats, 12 cars; rye, 1 car; barley, 8 cars.

Range of cash grain prices in leading markets follow:

WHEAT.

	Chicago.	Kansas City.	St. Louis.
No. 2 red	....	43⅝	46¼@46⅝
No. 1 hd.	45	40¼@42¼	....
No. 2 hd.	....	40 @43⅝	46
No. 3 hd.	....	40 @41⅝	....
No. 4 hd.	....	39 @43⅝	....

	Chicago.	Winnipeg.	Minneapolis.
No. 1 nor.	....	42	42⅝@43⅝
No. 2 nor.	....	39½	41⅝@42⅝
No. 3 nor.	....	37½	40⅝@41⅝
No. 1 dk n	....	....	44⅝@49⅝

	Toledo.	Omaha.
No. 2 red.	49 @50	....
No. 2 hd.	....	39½@40⅝

CORN.

	Chicago.	Kansas City.	St. Louis.
No. 2 mx.	23⅝	22½	....
No. 3 mx.	22⅝@23	....	22
No. 4 mx.	21 @22⅝	....	22
No. 5 mx.	22	....	....
No. 2 yel.	24⅝@25	....	....
No. 3 yel.	23 @23⅝	22½	22½@23¼
No. 4 yel.	21⅝@22⅝	....	21⅝@22¼
No. 5 yel.	21¼@21⅝	....	....
No. 2 wh.	24½@24⅝	22½	....
No. 3 wh.	23	....	....
No. 4 wh.	22⅝@23	....	....
No. 5 wh.	22	....	....

	Milwaukee.	Omaha.	Peoria.
No. 3 mx.	....	....	20⅝@21
No. 4 mx.	....	....	20 @20¼
No. 2 yel.	25⅛	....	....
No. 3 yel.	23⅝	18	20⅝@21
No. 4 yel.	22½@23	....	20¼@20½
No. 5 yel.	21½	....	....

	Minneapolis.	Buffalo.	Toledo.
No. 2 yel.	20½@21	....	28¾@29½
No. 3 yel.	19¾@20	....	....
No. 2 mx.	18 @19	....	....

OATS.

	Chicago.	Kansas City.	St. Louis.
No. 2 wh.	16 @16⅝	17⅝@18⅝	16½
No. 3 wh.	15	16½	16

	Milwaukee.	Omaha.	Minneapolis.
No. 2 wh.	....	....	14 @14¼
No. 3 wh.	....	....	13¼@13⅝
No. 4 wh.	15	....	12⅝@13⅛

	Buffalo.	Toledo.	Peoria.
No. 2 wh.	....	20 @21	14 @14¼

RYE, BARLEY, AND FLAX.

	Rye.	Barley.	Flax.
Chicago	38	24 @36	1.13½
Mil'kee	38⅝	31 @36	....
Minn'lis	28⅝@31⅝	20 @30	1.10½@1.13½
Duluth	31⅛	18⅝@27⅝	1.10¼@1.12¼

CLOVER AND TIMOTHY.

	Cash.	$March.
Clover—		
Chicago, per 100 lbs.	5.50@8.50	......
Toledo, per 60 lbs.	5.40@5.50	......
Timothy—		
Chicago, per 100 lbs.	2.25@2.50	......

BIDS AND OFFERS

Range of prices on bids and offers, good all day Wednesday, follow:

WHEAT.

	Bids High.	Low.	Close.	Offers High.	Low.	Close.
May	44¼	44⅛	44⅛	44⅝	44⅝	44⅝
July	44⅛	44⅛	44⅝	45	44⅝	44⅝
Sept.	45	45	45	....	....	....

CORN.

May	26⅛	26	26⅛	26⅛	26⅛	26⅛
July	27⅝	27¼	27¼	27⅝	27⅝	27⅝

GOOD ALL NEXT WEEK.

Bids—	Wheat.	Corn.	Oats.	Rye
May	42	24½	16¼	30
July	42	25⅝	16⅝	30
Offers—	**Wheat.**	**Corn.**	**Oats.**	**Rye**
May	47⅝	27⅝	17¼	35½
July	47⅝	28⅝	17⅝	35½

UNLISTED SECURITIES

	Bid.	Ask.		Bid.	Ask.
Ala Pow 6%	53	55	HamAlexl pfd	6	8
Do 7%	62	63	Hearst 7% A	16	17
Am Fur M pfd	2	3	Johnson Ser.	8	9
Amer Stove	13	15	*Kellogg Co.	99	101
Ark Mo P pfd	2	5	LaSalleEx pfd	7	9
Benj Elec pfd	29	32	Line Nat Life	31	32
Birtman E pfd	59	61	Link-Belt pfd.	76	..
Brennan Pak.	40	41	O Mayer 1 pfd	75	77
Bruce pfd	18	20	Do 2d pfd	76	78
Bruns Bal pfd	29	31	Mer&Mfrs pfd	12	13
Buda Co	14	17	Mickelby pfd.	..	30
Bunte com	5	6	Mo St Life	4	5
Bunte pfd	67	70	Nat Battery	6	8
Byllesby A	3	4	Nat Gypsum A	1	2
Cent Cold S	3	4	Do pfd	30	33
Cent St P &L	2	5	Nat T $10pfd	8	9
Chan H 1 pfd	9	11	No AmCar pfd	9	10
Do 2d pfd	9	11	NoContUt 7%	8	10
Chi D News	11	12	No S Gas pfd	48	58
*Do pfd	68	69	No Ind PS 6%	54	58
Chi Ry-Eq pfd	1	2	Do 7%	58	61
Do T	5	6	N W Yeast	101	102
Chi Tit & T	99	101	Pyle Nat	3	4
Cong Hotel	..	25	*St L Nt Yds	38	40
Consu Pw 5%	75	80	StaleyMfg 7%	45	50
Do 6%	85	90	*Stand Cap&S	22	23
Cont Assur	27	29	StoverMfg pfd	7	9
Cont Casualty	6	7	UnYds Omaha	79	82
ContGasPr pfd	51	54	U S Cold Stor	..	7
Cont Steel pfd	19	21	Do pfd	..	50
Cream Pkg	9	10	Wahl pfd	2	3
Do pfd	83	86	West Cart pfd	60	62
Dolese & Shep	10	11	West Groc pfd	25	35
Elgin Watch	4	5	West Un 6½%	43	50
*1st St Pawn.	90	91	WUn G&E 6%	53	60
Foster WS pfd	7	8	Do pfd	55	65
Godchaux S A	2	3	Wis P & L 6%	42	48
Do 1st pfd.	12	13	Do 7%	58	58
Gt Lakes T	4	5	Woods Bros	½	1
Do pfd	50	52	Do pfd	8	9

*Ex dividend.

GASOLINE AND OILS

GASOLINE—Tank wagon or service station: Red Crown, 14.1c per gallon; ethyl, 17.1c; Stanolin, 12.6c. FUEL OIL—Stanolax, No 1 tank wagon, 1 to 99 gals, 9c; 100 or over, 7c. KEROSENE—Tank wagon, 10c. LINSEED—Raw, 57c; boiled, 60c. TURPENTINE—49c. DENATURED ALCOHOL—48c. DIESEL ENGINE FUEL OIL—Bunkered at Indiana Harbor ship canal, 4½c per gal. WHITE LEAD—100 lbs, $12.

OIL CITY, Pa., Jan. 3.—(AP)—Credit balances, $1.67; runs, 51,586; average runs, 25,793; shipments, 61,929; average shipments, 20,643 brls.

METALS.

NEW YORK, Jan. 3.—(AP)—Steel prices per 100 lbs. F. O. B. Pittsburgh:

Blue annealed sheets, hot rolled, $1.70; galvanized sheets, $2.85; black sheets, hot rolled, $2.10@2.20. Steel bars, $1.60. COPPER—Quiet; electrolytic spot, 5c; future, 5⅛c. TIN—Barely steady; spot and nearby, $22.55; future, $22.70. IRON—Quiet; No. 2 F. O. B. eastern Pennsylvania, $12.50@$13.00; Buffalo, $14.00; Alabama, $10.00@11.00. LEAD—Steady; spot New York, 3.00c; East St. Louis, 2.87c. ZINC—Dull; East St. Louis spot and future, 3.12c. ANTIMONY—5.40c. QUICKSILVER—$48.00@49.00.

LONDON, Jan. 3.—(AP)—COPPER—Standard spot, £28 15s; future, £29 2s 6d. ELECTROLYTIC—Spot, £34; future, £35. TIN—Spot, £146 2s 6d; future, £147. LEAD, spot, £10 12s 6d; future, £11. ZINC—Spot, £14 17s 6d; future, £15 2s 6d.

OFFICIAL WEATHER FORECAST

The official forecast for today and tomorrow and yesterday's table of records follow:

Wisconsin—Mostly cloudy and considerably colder Wednesday; Thursday generally fair.

Chicago and vicinity—Mostly cloudy Wednesday with colder in afternoon; Thursday partly cloudy and colder; moderate to fresh southwest shifting to northwest winds.

Lower Michigan—Cloudy, snow flurries and colder in west and north portions Wednesday; Thursday snow flurries and colder.

Upper Michigan—Snow flurries and much colder Wednesday; Thursday cloudy.

Indiana—Cloudy Wednesday followed by colder in extreme north portion; Thursday partly cloudy and colder.

Place of observation. State of weather. Jan. 3, 1933, 7 p. m. Central time.	Direction of wind	Temp. 7 p. m.	Highest today	Lowest last night	Precipitation 24 hours
East central states—					
Alpena, clear	S.	32	42	24	...
Cairo, clear	S.	52	56	36	...
Chicago, clear	S.	44	44	32	...
Cincinnati, clear	S.	48	54	34	...
Cleveland, clear	S.	42	48	34	...
Detroit, cloudy	S.	40	40	32	...
Escanaba, cloudy	S.	32	34	26	...
Evansville, cloudy	S.	50	52	36	...
Fort Wayne, cloudy	S.	42	46	30	...
Grand Haven, cloudy	S.	40	42	30	...
Grand Rapids, cloudy	S.	40	40	30	...
Green Bay, clear	S.	36	42	30	...
Indianapolis, cloudy	S.W.	50	50	32	...
Madison, clear	S.	36	42	28	...
Marquette, cloudy	S.	32	34	28	...
Memphis, clear	S.E.	54	58	38	...
Milwaukee, cloudy	S.W.	40	42	30	...
Nashville, clear	S.	54	60	38	...
Peoria, clear	S.	72	50	34	...
Sault S. Marie, cloudy	S.E.	36	36	28	...
Springfield Ill., clear	S.W.	42	50	34	...
La Crosse, cloudy	S.	36	46	28	...
West central states—					
Bismarck, cloudy	N.E.	10	16	16	...
Charles City, cloudy	S.W.	36	44	26	...
Concordia, clear	S.W.	42	54	22	...
Davenport, clear	S.W.	42	48	34	...
Des Moines, clear	S.W.	44	50	28	...
Devils Lake, clear	N.	–2	8	2	...
Dodge City, clear	S.E.	46	62	22	...
Dubuque, clear	S.	42	46	30	...
Duluth, cloudy	W.	32	38	26	...
Huron, cloudy	N.	20	34	24	...
Kansas City, clear	S.	50	50	36	...
Keokuk, clear	S.W.	46	52	34	...
Little Rock, cloudy	S.	58	60	36	...
Moorhead, clear	N.	2	20	20	.02
North Platte, cloudy	N.W.	38	48	22	...
Oklahoma City, cloudy	S.	52	60	42	...
Omaha, clear	S.W.	48	58	26	...
Rapid City, cloudy	N.W.	34	44	40	...
Sioux City, cloudy	N.W.	44	50	26	...
St. Louis, clear	S.W.	46	50	36	...
Minneapolis, cloudy	S.W.	34	38	30	...
Springfield, Mo., clear	S.	52	60	38	...
Wichita, clear	S.W.	44	48	32	...
Williston, snow	S.W.	12	12	2	...
Eastern states—					
Albany, cloudy	S.	38	46	26	...
Atlanta, cloudy	E.	52	54	40	.01
Boston, cloudy	S.W.	46	48	32	...
Buffalo, cloudy	S.W.	40	42	32	...
New York, cloudy	S.W.	48	50	32	...
Oswego, clear	S.	38	42	26	...
Parkersburg, clear	S.E.	48	50	28	...
Philadelphia, cloudy	S.W.	48	50	36	...
Raleigh, cloudy	S.	58	66	36	...
Washington, cloudy	S.W.	46	54	26	...
Pittsburgh, snow	S.E.	44	48	28	...
Gulf states—					
Abilene, cloudy	S.	58	68	44	...
Amarillo, clear	S.W.	50	66	32	...
Brownsville, cloudy	S.E.	64	72	56	...
El Paso, clear	W.	56	62	32	...
Fort Worth, cloudy	S.W.	64	60	48	...
Galveston, cloudy	S.E.	60	62	54	...
Jacksonville, rain	N.	60	60	54	.04
Miami, clear	S.E.	74	78	72	...
Mobile, cloudy		64	68	44	.02
Montgomery, cloudy	S.E.	54	56	48	.01
New Orleans, clear	E.	60	68	50	...
San Antonio, cloudy	S.E.	68	70	50	...
Shreveport, clear	S.	60	64	42	...
Tampa, clear	N.E.	72	76	64	...
Vicksburg, clear	S.W.	58	64	40	...
Mountain states—					
Boise, clear	N.	34	38	34	...
Cheyenne, clear	S.W.	32	42	28	...
Denver, clear	S.	44	48	26	...
Havre, cloudy	N.E.	12	24	12	...
Helena, cloudy	S.W.	28	30	22	.02
Lander, clear	S.W.	30	40	34	...
Miles City, clear	W.	28	34	20	...
Phoenix, clear	N.W.	58	64	32	...
Pueblo, clear	N.W.	46	58	30	...
Salt Lake City, snow	N.W.	32	40	38	.08
Santa Fe, clear	S.E.	30	38	16	...
Yellowstone Pk., clear	W.	16	28	22	.14
Pacific states—					
Fresno, clear	S.E.	56	52	36	..
Los Angeles, clear	W.	58	64	46	..
Portland, Ore., rain	S.	44	46	36	.64
San Diego, cloudy	N.W.	54	62	42	..
San Francisco, cloudy	W.	54	56	46	.48
Seattle, Wash., rain	S.	40	40	36	.04
Spokane, cloudy	S.W.	34	36	26	..
Canadian—					
Battleford, cloudy	N.	–10–	4	–14	..
Calgary, cloudy	S.E.	2	8	–4	..
Edmonton, clear	S.	–14	–10	–16	..
Medicine Hat, clear	N.E.	–2	6	–2	..
Minnedosa, cloudy	E.	–6	2	–10	..
Montreal, clear	S.W.	32	36	32	..
Quebec, cloudy	W.	30	34	28	..
Qu' Appelle, cloudy	W.	–4	0	–14	.06
The Pas, cloudy		–4	2	–14	..
Toronto, cloudy	S.W.	38	42	30	..
White River, cloudy		32	34	28	..
Winnipeg, clear	N.W.	–8	–4	–6	..

BUTTER FUTURES STEADY

Butter futures closed steady on the Chicago Mercantile exchange yesterday, with prices unchanged to ⅛c higher. Egg futures were firmer, fresh being unchanged to ¼c higher, and refrigerators up 1½c. There was little interest displayed in either market. Butter opened lower, but rallied when covering and new buying developed. The storage figures indicated an outward movement about on a par with last year. Most of the interest in eggs centered around the new spring and fall contracts. April storage packed opened for the year at 17c over the opening last year. Sales: Butter, 42 cars; eggs, 7 cars. Deliveries: Butter, 3 cars. Prices follow:

BUTTER.

Storage standards—	Open.	High.	Low.	Close.	Prev. close.
January	21	21¼	21	21¼	21⅛
February	21⅛	21⅝	21⅛	21⅝	21⅝

EGGS.

Refrigerator standards—	Open.	High.	Low.	Close.	Prev. close.
January	24⅝	24⅝	24⅝	24⅝	23⅛
Fresh graded firsts—					
January	25⅛	25⅛	25⅛	25⅛	25
February	18⅛	18⅛	18⅛	18⅛	18⅛
Storage packed firsts—					
April	17	17	17	17	—

RAW SILK.

NEW YORK, Jan. 3.—(AP)—SILK—Raw futures closed easier; sales, 430 bales. March, $1.33*; May, $1.34; July, $1.34. Open market quotations [60 day basis], Shanghai steam extra B, $1.60; Canton double extra A, 14-16s, $1.10; Japanese crack, double extra, $1.60.

*Bid.

LARD STOCKS INCREASE DURING THE PAST MONTH

Lard stocks in Chicago aggregate 7,847,000 lbs, an increase for the past month of 1,255,857 lbs. A year ago stocks were 16,089,070 lbs. Stocks of dry salted clear bellies are 8,130,889 lbs, an increase for the month of 2,395,501 lbs. A year ago stocks were 9,124,557 lbs.

Trading in provisions was limited but with sufficient buying to absorb the light offerings and lard futures closed at 2½@5c net higher for the day. Cash lard was $4.30, with loose and leaf $3.75. January bellies were 2½c higher, and May up 5c. Cash prices were $3.50. Liverpool lard was unchanged to 3c lower. Export clearances were 1,263,485 lbs, and of bacon 17,500 lbs. Trade in fresh pork loins was moderate, at 7½c for light weights. Prices follow:

Clear Bellies.

	High.	Low.	Close Jan. 3, 1933.	Dec. 31, 1932.	Jan. 5, 1932.
January	....	....	3.20	3.17	5.50
May	3.80	3.80	3.80	3.75	5.77
Lard.					
January	3.95	3.95	3.95	3.90	5.00
March	....	....	3.92	3.90	5.20
May	4.00	4.00	4.00	3.97	5.35
July	4.10	4.10	4.10	4.07	5.42

GRAINS·IN·ALL MARKETS

	Open.	High.	Low.	Close Jan. 3, 1933.	Dec. 31, 1932.	Jan. 5, 1932
March Wheat.						
Lvpl	44⅝	45⅝	44⅝	45⅝	45	55⅝
May Wheat.						
Chgo	45⅛	45⅛	44½	44⅝	44⅝	56⅝
K. C.	39⅝	39⅝	38⅝	38⅝	39⅛	48⅛
Mpls	43⅛	43⅛	42⅝	42⅝	42⅝	66⅝
*Dul	40	40	39⅝	39⅝	39⅝	66⅝
Wnp	44⅛	44⅝	44⅛	44⅛	44	62⅝
Lvpl	48⅛	49	48⅛	48⅝	48⅛	57½
July Wheat.						
Chgo	45⅛	45⅝	44⅛	44⅝	44⅝	55⅝
K. C.	39⅝	39⅝	38⅝	38⅝	39	47⅝
Mnpl	43⅛	43⅛	42⅝	42⅝	42⅝	64⅝
Wng	45⅛	45⅝	45⅛	45⅛	44⅝	63⅝
Lvpl	49⅝	49⅝	49⅝	49⅝	....	58⅛
September Wheat.						
Chgo	46⅛	46⅛	45⅛	45⅛	....	....
May Corn.						
Chgo	26⅛	26⅛	26⅛	26⅛	26⅛	41
K. C.	23⅞	24	23⅝	23⅝	23⅝	29⅝
July Corn.						
Chgo	27⅝	27⅞	27⅝	27⅛	27⅝	42½
K. C.	24⅞	24⅞	24⅝	24⅝	25	41⅛
September Corn.						
Chgo	28⅝	28⅝	28½	28½	....	43⅝
May Oats.						
Chgo	16⅞	17	16⅝	16⅝	16⅞	26⅛
Mnpl	13⅞	14	13⅝	13⅝	13⅞	26⅛
Wnpg	22⅝	22⅝	22¼	22⅝	22¼	31⅞
July Oats.						
Wnpg	22½	22½	22	22	21⅞	32⅛
May Rye.						
Chgo	32⅛	33	32⅛	32⅝	33	46
Mpls	28⅝	28⅝	28⅝	28⅝	28⅝	43⅛
Dul	....	....	....	30¼	30¼	44⅝
Wnpg	32⅛	32⅛	32⅛	32⅝	32⅛	46⅝
July Rye.						
Chgo	32⅝	32⅝	32⅝	32⅛	32⅝	46
Wpg	33	33	33	33	33	46⅝
May Barley.						
Chg	28⅝	28⅝	28⅝	28⅝	29⅛	....
Mpls	23	23⅛	22⅝	22⅝	23	38⅝
Wpg	28⅝	28⅝	28¼	28⅝	28¼	40⅝
July Barley.						
Wnp	27⅞	28¼	27⅞	27⅞	27⅞	....
May Flaxseed.						
Mpls	1.09½	1.09½	1.09	1.09½	1.10	1.38½
Dul	1.10¼	1.10¼	1.10¼	1.10¼	1.10⅝	1.36⅝
Wnp	77⅝	77⅝	76⅛	76⅝	77⅛	1.02⅛

*Durum. Exchange, $3.34; Saturday, $3.33.

GRAIN STATISTICS

United States visible supply of wheat decreased 2,081,000 bu last week. Corn increased 726,000 bu, oats, 35,000 bu; rye, 36,000 bu, and barley, 49,000 bu. Details follow:

	This week.	Last week.	Last year.
Wheat	162,971,000	165,052,000	212,329,000
Corn	28,985,000	28,259,000	11,967,000
Oats	24,524,000	24,489,000	15,643,000
Rye	7,946,000	7,910,000	9,463,000
Barley	8,221,000	8,172,000	4,218,000

Chicago Grain Stocks.

Wheat stocks in all positions in Chicago decreased 87,000 bu last week; oats, 25,000 bu; rye, 2,000 bu, and barley, 21,000 bu. Corn increased 204,000 bu. Details follow, last three ciphers omitted, except in the totals:

	Public.	Private.	*Total.	Last year.
Wheat	5,914	6,191	13,419,000	22,951,000
Corn	5,813	3,871	9,956,000	5,895,000
Oats	392	3,394	3,786,000	2,513,000
Rye	1,034	473	1,710,000	3,282,000
Barley	....	567	567,000	227,000

*Includes 1,314,000 bu wheat, 272,000 bu corn, and 203,000 bu rye afloat.

Contract Grain Stocks.

Contract stocks of wheat in public elevators in Chicago increased 129,000 bu last week and corn, 18,000 bu. Details follow:

	This week.	Last week.	Last year.
Wheat	5,914,000	5,785,000	8,127,000
Corn	5,808,000	5,790,000	3,217,000
Oats	390,000	414,000	664,000
Rye	1,034,000	1,037,000	1,790,000

PRIMARY GRAIN MOVEMENT

	Wheat.	Corn.	Oats.
Receipts—			
Monday	912,000	458,000	201,000
Last week	1,018,000	530,000	295,000
Last year	339,000	367,000	177,000
1931	855,000	460,000	101,000
Shipments—			
Monday	431,000	118,000	96,000
Last week	275,000	134,000	77,000
Last year	544,000	174,000	140,000
1931	399,000	357,000	257,000

BUSINESS SESSIONS TODAY

CONVENTIONS.

American Furniture Mart. Amer. Furn. Mart
Furniture Market at the Merchandise mart .... Merchandise mart
Institute of Store Decoration .... Merchandise mart

MEETINGS.

Devoe and Reynolds .... Knickerbocker
Kramer Furniture Co. .... Knickerbocker
Old Colony Chair .... Knickerbocker
Ward Stillson Co. .... La Salle

LUNCHEONS.

Public Ownership league. Central Y. M. C. A.

EVENING EVENTS.

Central Republic bureau .... Bismarck
Freight Forwarders and Custom Brokers .... Great Northern
Gardeners and Florists' union .... Bismarck
Stationers' club .... Great Northern

OPEN GRAIN TRADES

Open interest in grain futures on the Chicago Board of Trade, including 20,000 bu March wheat, 15,000 bu March corn, 5,000 bu March oats and 10,000 bu March rye, follow, last three ciphers omitted:

	May.	July.	Total.
WHEAT.			
Saturday	99,452	33,870	*133,352
Friday	99,166	33,361	133,676
Week ago	100,312	32,983	135,299
CORN.			
Saturday	37,721	12,115	49,851
Friday	37,724	12,126	50,038
Week ago	37,969	11,305	49,828
OATS.			
Saturday	18,555	1,681	20,241
Friday	18,614	1,681	20,350
Week ago	18,873	1,589	20,555
RYE.			
Saturday	5,376	400	5,786
Friday	5,319	370	5,874
Week ago	5,188	292	5,660
BARLEY.			
Saturday	582	......	582
Friday	594	......	594
Week ago	623	......	623

*Includes 10,000 September wheat.

Grain futures purchases on the Chicago Board of Trade follow, last three ciphers omitted:

	Saturday.	Wk. ago.	Yr. ago.
Wheat	15,346	4,004	Holiday
Corn	4,256	1,387	Holiday
Oats	286	167	Holiday
Rye	240	110	Holiday
Barley	7	32	Holiday
Total	20,135	5,700	

NEW YORK BANK STOCKS

	Bid.	Asked.		Bid.	Asked.
†Bankers T	70⅝	71⅛	Fifth Av.	1325	1425
*Bk Manh	27⅛	27⅝	First Nat.	1475	1485
Bk NY&T.	328	338	Guar T.	335	337
Brkln T.	166	172	Harimn N.	60	80
*C Hnovr.	146	148	‡Irving T.	22½	23
*Chase N.	34½	35	‡Mfrs T.	29⅛	29⅝
†Chemical.	36⅛	37	*Nat City.	42⅛	42⅝
Comrcial	155	165	‡N Y Tr.	98	99½
†Continent.	16⅝	17⅛	‡Public N	27⅛	28⅛
*Corn Exc	71½	72½	*Titl Guar	33	34
‡County T	30	32	U S Trust	1570	1595
*Empire T	23	23⅛			

†$10 par. *$20 par. ‡$25 par.

COMMERCIAL GRAIN STOCKS

Stocks of commercial grain in store and afloat at leading domestic points, as compiled by the bureau of agricultural economics, follow:

	This week.	Last week.	Last year.
Wheat	168,636,000	170,909,000	226,776,000
Corn	30,665,000	30,170,000	12,651,000
Oats	26,468,000	26,454,000	16,782,000
Rye	7,992,000	7,950,000	10,323,000
Barley	10,245,000	10,170,000	6,180,000
Flax	1,212,000	1,106,000	873,000

Stocks of Canadian grain in bond in the United States follow:

	This week.	Last week.	Last year.
Wheat	13,574,000	14,462,000	25,212,000
Rye	548,000	549,000	1,746,000

CHICAGO BANK STOCKS

	Bid.	Ask.		Bid.	Ask
Bl Brg Bk.	75	85	Merch Bk.	50	60
Cen Rep Tr	⅝	⅝	Natl Bldrs.	40	55
Cll Ill Natl	85⅛	87	Nor Trust.	375	380
First Natl.	168	172	Personal Ln	70	80
Harris Tr.	291	296	Straus Natl	80	90
Mercntl Tr.	55	65	Term Natl.	¾	1½

PRODUCE MARKETS

Fresh eggs were in god demand and prices steady to ½c higher. Receipts, 2,600 cases. Butter was steady to ½c lower. Receipts 9,968 tubs. Live hens were steady to 1c higher, and colored springs ½c higher. Receipts, 2 cars and 34 trucks. Potatoes, steady. Receipts, 171 cars with 189 cars on team track.

WHOLESALE CREAMERY BUTTER PRICES.

	Chicago Whole milk.	Chicago Centralized.	New York.	Boston.	Philadelphia
93 score	22½	....	24	....	25
92 score	21½	....	23	24	24
91 score	21¼	....	22⅝	23½	23
90 score	21	21½	22½	23¼	22½
89 score	20⅝	20⅝	22¼	22⅝	22
88 score	20¼	20	....	22½	....
87 score	19½	....	....	....	....
86 score	19	....	....	....	....

BUTTER PRICES TO CHICAGO RETAILERS.

Score—	Tubs.	Prints.	Cartons
Best [92-93]	23½-25	24½-26	25½-27
Good [89-91]	22½-23½	24 -25	24½-25½

WHOLESALE CHEESE PRICES.

	Chicago.	Boston.	New York.	Philadelphia.
Flats	....	....	12½-13½	....
Twins	11½-11¾	12¼-14	....	....
Y. Ams	12	13 -13½	13¼-13⅝	....
Y.Ams.	12 -12¼	13 -13½	13¼-13⅝	....
Lghns.	12 -12¼	....	....	13¼-13½

LIVE POULTRY—WHOLESALE.

Turkeys	10@15c	Old roosters	7½c
Hens	11@13c	Leghorn broilers	8c
Leghorn hens	8c	Ducks	7½@9c
Rock springs	12c	Geese	9c
Springs	11½c		

DRESSED POULTRY.

Turkeys, yg. toms	17c	Springs	12c
Do young hens	17c	Ducks	12c
Do old hens	14c	Do No. 2s	8c
Do old toms	13c	Geese	10@12c
Hens	11@14c	Do No 2s	8c

FRESH EGGS.

Fresh first	29½c	Dirties	20@23c
Extra first	30½c	Current rcts	25@27½c
Checks	20@23c		

VEAL CARCASSES.

100@125 lbs	8c	90@110 lbs	5@5½c
50@65 lbs	3@4c	70@80 lbs	4@4½c

WHOLESALE DRESSED BEEF.

	Yearlings.	No. 1.	No. 2.	No. 3
Ribs	15	16	13	6
Loins	17	22	16	7
Rounds	11	9½	9	5
Chucks	10	7	6½	4½
Plates	7	7	6½	3

POTATOES.

Wisconsin	72½@ .80
Idaho russets, per 100 lbs	$1.15@1.25

FRUITS AND VEGETABLES.

Apples, bu	$ .85@1.50
Cranberries, box	2.40@2.50
Lemons, box	4.50@6.50
Oranges, box	2.25@4.50
Beets, crate, Texas	1.00
Carrots, crate	1.25@2.00
Cabbage, new, crate	1.00@2.00
Cauliflower, crate	1.25@2.00
Celery, square	.25@ .50

CHICAGO CURB EXCHANGE STOCKS

	Sales.	High.	Low.	Close.	Prev. close.
CampaG Min Inc.	250	2	1⅝	⅝	1⅝
Canad Marconi	400	1⅛	1		1
Corp Tr Shr AA	400	1.60	1.59	1.60	1.58
Chicago Rivet	100	4	3⅝	3⅝	5⅛
Ford Mot Ltd	100	3	2⅝	2⅝	3⅛
MidwFd Pr Corp	100	⅝	⅝	⅝	1
NoAm TrShr'56	200	1.77	1.75	1.75	1.80
Stand Oil Ind	500	21½	21⅛	21½	21⅛
Do Ky	100	10⅝	10½	10½	10⅝
Stein & Co com	100	5	5	5	5

Total sales, 1,800 shares.

CHICAGO BOARD OF TRADE STOCKS

	Sales.	High.	Low.	Close.	Prev. close.
Arm Ill A	100	1⅝	1¼	1⅝	1¼
Do B	200	⅞	⅞	⅞	⅞
Elec B & Sh	1,140	18⅝	17⅞	18⅝	18⅛
N Amer Tr Shs	100	1.27	1.27	1.27	1.85
Sel Amer Shs	100	1⅛	1⅛	1⅛	2
Stan Oil Ind	605	21⅝	21⅛	21⅝	21⅝
Studebaker	100	4⅝	4⅝	4⅝	4⅝
Super Corps AA	50	1.45	1.45	1.45	1.60

Total sales, 2,695 shares.

Note: Series AA and series BB, Super-Corporations of America trust share sold ex-coupon today. The amount of distribution is not yet determined, but was announced by the committee on stock list, but will be payable Jan. 15 to shares of record today in both issues.

INVESTMENT TRUSTS

	Bid.	Ask.		Bid.	Ask.
Am Bk Stk	1.45	1.70	No A Tr Sh	.36	....
Am Fds 6%p	7	12	Do 1955	.75	1.95
Do 7% pfd	8	13	Do 1956	1.75	1.95
Basic Ind	1.92	....	Reprs Tr Sh	3.27	6.77
Brit Typ Iv	.55	80	Selc Am Sh	1.80	1.90
Bullock Fd	11⅛	12½	Selc Cum Sh	5	5⅝
Cumu Tr S	2.63	....	Selctd Inc Sh	2⅝	3
Corp Trust	1.58	....	Slc Man Tr	3.75	4.20
Crp Tr A A	1.59	1.80	S of A Tr A	2.35	....
Cp Tr Ac S	1.59	1.80	Do AA	1.45	1.65
Diversd Tr A	6⅛	....	Do B	2.45	....
Do B	5⅛	....	Do C	4.15	4.65
Do C	2.10	2.30	Do D	4.05	4.55
Do D	3⅝	4	Trs St Oil A	3⅛	....
Divdnd Shrs	1.08	1.15	Do B	3	3⅝
Eq Iv Cv Sd	1	....	Tr Am Bk A	3	3⅛
Incrp Iv Eq	....	....	USEL&P A	14⅛	15
Invst Tr Sh	3⅝	....	Do B	2.60	2.70
Ldrs of Ind A	....	....	Do B vtc	8⅝	9⅛
Low Pcd Sh	2⅝	....	Univ Tr Sh	1.96	....
Natn Wd Sc	2.55	2.65			
Do vtc	8⅛	8⅝			

HIDE FUTURES.

Futures on the New York Hide exchange were active and closed 20@21 points higher, with sales of 1,400,000 lbs. Closing bids: Old contracts, March, 5.30c. New contracts, March, 5.61c; June, 6.11c; September 6.61c; December, 7.06c.

WE ARE PLEASED TO ANNOUNCE THE ORGANIZATION OF A MUNICIPAL BOND DEPARTMENT UNDER THE DIRECTION AND SUPERVISION OF MR. JOHN J. ENGLISH

BACON, WHIPPLE & CO.
112 WEST ADAMS STREET
CHICAGO

JANUARY 3, 1933

TELEPHONE STATE 2100

HOG PRICES RISE 10 TO 25 CTS. ON BRISKER BUYING

Cattle Weaken, but Lambs Rally Sharply.

The hog market got off to a good active start yesterday as prices headed upward again. The advance gained momentum as the session proceeded, the close being highest of the day. Buying orders kept well ahead of the available supply and at the close there were several of the local houses short on their droves.

A marked improvement in the wholesale pork trade, urgent eastern demand, and substantially reduced receipts warranted the 10@20c upturn. Near the close, with all buyers in the trade for numbers, occasional sales of medium and weighty butchers indicated as much as 25c gain. The top price advanced to $3.20, with the average at $2.95, highest since last Wednesday. The abrupt turn of the market after establishing new 54 year lows on the final day of the old year has revived some of the bullish sentiment among traders. Some go so far as to say that the first and last months of 1933, respectively, are likely to be the low and high points of the year.

Cattle Rule Weaker.

Further declines were recorded in cattle yesterday, but weakness was confined to the medium and heavy steers in most parts of the yards. The most dependable outlet was for the light steers and yearlings, which in some instances displayed a little strength. The much better showing in hogs and lambs had some bearing and buyers found the resistance just a trifle stouter.

A big holdover was estimated for today, but the carryover included a good many steers that were not being offered because of the condition of the trade the last two days.

Larger interests as well as order buyers showed the usual preference for the light weight steers. Swift paid the $7.00 top for 57 fancy 1,017 lb yearlings. Several other lots of 858@1,080 lb mixed steers and heifers also reached this price.

Only a small contingent cashed at $6.00 and above, the bulk of the day's crop of beef steers going at $4.00@5.75, a scattering of thin kinds going down to $3.00 and occasionally slightly lower. Prime 1,510@1,656 lb steers sold at $4.50.

Lambs Stage a Recovery.

After Monday's sinking spell action in the lamb market improved and prices swung abruptly about. Part of the loss was recovered at the close Monday and additional recoveries of 10@25c were registered during yesterday's brisk trading. Closing sales were highest since middle of last week, with large local houses well in the lead in the competition for top grades.

All interests paid the top of $6.10, the bulk of the crop of fat lambs going at $5.75@6.00. More of the strong weight lambs are coming and these did not share in the full strength of the recovery. Yearlings of lamb weight sold at $5.00. Country buyers took out a few thin lambs for fattening at $5.10@5.45.

CHICAGO LIVE STOCK

HOGS.

Receipts, 18,000; shipments, 5,000.

Bulk of sales	$2.75@3.10
Light, good to choice, 140@160	3.10@3.20
Light, good to choice, 170@180	3.10@3.20
Good to choice, 170@180	3.00@3.20
Good to choice, 220@250	2.90@3.15
Good to choice, 220@250	2.70@2.95
Pigs, good to choice, 100@125	3.10@3.20
Pigs, fair to good, 100@125	2.70@3.10
Pigs, inferior to fair, 50@125	2.75@2.90
Light packing sows, 270@350	2.40@2.55
Heavy packing sows, 350@550	2.15@2.40

CATTLE.

Receipts, 7,000; shipments, 2,000.

Prime steers, 1,000@1,500	$5.00@7.00
Good to choice, 700@1,000	5.50@6.85
Bulk of sales	4.00@5.75
Poor to good, 700@1,000	3.25@6.00
Low grade killing steers	2.50@3.00
Cows, choice to prime	3.00@3.75
Cows, good to choice	2.75@3.00
Cows, common to fair	2.25@2.75
Canners and cutters	1.25@2.15
Heifers, yearlings, good to choice	4.00@5.25
Bulls, bologna, common to good	2.50@3.15
Stockers and feeders	2.00@5.65
Calves, poor to choice	2.25@6.50

SHEEP AND LAMBS.

Receipts, 11,000; shipments, 4,500.

Native lambs, good to choice	$5.75@6.10
Native lambs, fair to good	5.25@5.75
Native lambs, common to fair	4.50@5.25
Native lambs, culls	3.25@4.25
Fed western lambs, good to choice	5.75@6.10
Feeding lambs, fair to good	5.00@5.25
Feeding lambs, good to choice	5.25@5.50
Ewes, light, good to choice	2.25@2.75
Ewes, heavy, good to choice	1.50@2.00
Ewes, inferior to fair	.75@1.25
Wethers, twos, fair to best	2.75@3.75
Yearlings, all grades	2.75@5.00
Bucks	1.00@1.50
Breeding ewes	3.25@4.75

COMPARATIVE PRICES.

HOGS—Bulk of sales yesterday	$2.75@3.10
One month ago	3.15@3.25
One year ago	3.90@4.20
Top yesterday, $3.20; average, $2.95.	
CATTLE—Bulk of sales	$4.00@5.75
One month ago	4.75@6.25
One year ago	5.25@8.75
Top yesterday, $7.00; average, $4.85.	
SHEEP—Fed western lambs	$5.50@6.10
One month ago	5.00@6.00
One year ago	5.75@6.50
Top yesterday, $6.10; average, $5.75.	

Estimated receipts at Chicago today: Cattle, 8,000; hogs, 26,000; sheep, 11,000.

RAW SUGAR.

NEW YORK, Jan. 3.—(AP)—SUGAR—Raw was unchanged today, but the tone was steady. It was thought that refiners were willing to pay last prices or 2.75c for sugars in nearby positions, but these were generally held at from 2.77c to 2.80c and no sales were reported. Although quiet, futures were steady, influenced by the firm tone of the spot market with final prices 1 to 2 points net higher. The openings was 1 to 2 points higher on covering and a little buying by houses with Cuban connections with offerings comparatively light. Sales were 6,600 tons. Prices follow.

	Open.	High.	Low.	Close.	Prev. close.
January	.67	.68	.67	.68	.66
March	.72	.73	.72	.73	.71
May	.77	.78	.77	.78	.77
July	.83	.83	.81	.82	.81
September	.87	.87	.87	.87	.86
December	.91	.91	.91	.91	.90

In refined business was again of a hand-to-mouth character and prices were unchanged at 4.15c for fine granulated.

COFFEE.

NEW YORK, Jan. 3.—(AP)—Coffee was lower today on trade selling prompted by a reduction in Brazilian export taxes on coffee. Buying was scale down absorption of contracts by commission houses and other outside interests. No. 7 contracts opened unchanged and closed 7 to 9 lower. Sales, 7,000 bags. Santos opened 2 to 11 lower and closed 11 to 20 lower. Sales, 19,000 bags.

Closing quotations: Santos—March, 8.32c; May, 7.83c; July, 7.63; September, 7.45c; December, 7.30c. No. 7 prices follow:

	Open.	High.	Low.	Close.	Prev. close.
March	5.79	5.79	5.73	5.73	5.82
May	5.50	5.50	5.47	5.47	5.56
July	5.31	5.31	5.27	5.27	5.36
September	5.13	5.13	5.10	5.10	5.18
December	5.03	5.03	5.00	5.00	5.09

Spot coffee dull; Rio 7s, 8c; Santos bourbon 3s and 5s, at 8.80@9.20c.

ROSIN AND TURPENTINE.

SAVANNAH, Ga., Jan. 3.—(AP)—TURPENTINE—Firm, 37½c; sales, 46; receipts, 266; shipments, 527; stock, 20,329 casks. ROSIN—Firm; sales, 211; receipts, 1,157; shipments, 3,987; stock, 136,149 brls. Quote: B, $1.70; D, $1.85; E, $2.40; F, $2.55; G, $2.60; H, $2.62½; I, $2.65; K, $3.10; M, $3.65; N, $3.85; WG, $4.45; WW and X, $5.10.

NEW YORK CURB TRANSACTIONS

Tuesday, January 3, 1933.

Shares sold today	90,000	Total sales 1933 to date	90,000
Year ago	181,602	Total sales 1932 to date	614,047

	Sales.	High.	Low.	Close.	Net chge.
A					
Acme Wire vtc	100	4	4	4 —	¼
Air Invest vtc.	600	¾	⅝	¾+	¼
AlaPow 7% pf	50	62½	62½	62½—	¼
Alum Co Am..	300	46	43¼	46	....
Do pfd	200	42	40½	41½+	½
Am Austin	200	¼	¼	¼	....
Am Cit P&LB.	300	4⅝	4⅛	4⅜—	⅛
Am Cyan B	300	4⅝	4½	4½—	⅝
Am El Sec pf.	100	3¼	3¼	3¼	....
Am Equities	100	2½	2½	2½	....
Am&FgnP war	200	4¼	4¼	4¼—	⅛
Am Gas & El.	1,600	30⅞	29⅝	29⅝—	1
Do pfd	100	83⅝	83⅝	83⅝+	⅝
Am Invest	100	3	3	3 —	¼
Am Light & T.	100	17	17	17 +	¼
Am Maracaibo.	400	⅛	⅛	⅛	....
Am Salam	100	5½	5½	5½—	⅛
Am Sup Power	2,000	4⅞	4½	4⅝+	⅛
ArcturRadTube	100	1/16	1/16	1/16	....
Ark Nat Gas A	800	1½	1¼	1½	....
Do pfd	200	3¼	3	3 +	¼
As G & E L A.	3,100	2⅝	2¼	2⅝+	¼
As G & E	100	2⅝	2⅝	2⅝—	⅝
Do war	1,800	⅛	⅛	⅛	....
Atlas Corp	1,200	7¼	6⅞	7¼—	⅛
Do war	200	2⅝	2⅝	2⅝—	⅛
B					
Ben Ind Loan.	700	12½	11⅝	12 —	⅝
Blue Rid cv pf	100	29	29	29 —	½
BufN&EP pf.	300	21⅝	21½	21⅝+	⅛
Bunk Hill & S	75	15	14½	14½+	¼
C					
CabRTube vtc.	1,900	¼	¼	¼	....
Can Marc Wire	900	1⅛	1⅛	1⅛	....
Carrier Corp.	300	5	5	5 +	½
Cen St El	200	2½	2¼	2½+	⅛
Cities Service.	6,100	2⅝	2½	2⅝+	⅛
Do pfd	100	14½	14½	14½+	½
ClaudeNeonLts	100	⅝	⅝	⅝+	⅛
Cld Neon Dela.	100	6½	6½	6½—	2⅛
Colomb Syn	2,000	1/16	1/16	1/16	....
Cmith&So war.	100	⅝	⅝	⅝	....
Cont Sh cv pf	100	⅝	⅝	⅝+	⅛
Cord Corp	1,400	6⅞	6½	6½—	⅛
Creole Pet	700	2⅝	2⅝	2⅝	....
Crocker Wh.	200	4¼	3⅞	3⅞+	⅝
Crown C Intl A	100	3½	3½	3½+	½
Cuban Tob vtc	100	15	15	15 +	½
D					
Deere & Co	200	8½	8¼	8½—	⅛
Dubilier Con.	100	½	½	½+	1/16
E					
East Sta Pow.	100	1⅞	1⅞	1⅞—	⅛
East Util As A.	50	21⅝	21⅝	21⅝—	⅝
Ed Elec Bos	10	173	173	173 +	3½
El Bond & Sh.	11,000	18⅝	17⅝	18	....
Do pfd	200	42	41½	42 —	3
Do 5% pfd.	300	40⅝	39½	39½—	2½
El Pow As A.	100	4	4	4	....
ElP&L 2d pf A	100	8½	8½	8½+	1⅛
Elect Share	100	3⅞	3⅞	3⅞—	⅛
Europ El A	300	2⅝	2⅝	2⅝—	⅛
Do deb rts	100	⅛	⅛	⅛	....
F					
Falcon Lead.	1,000	1/16	1/16	1/16	....
Fed Corp stpd.	200	4¼	4¼	4¼	....
Fisk Rubber.	200	1⅝	1⅝	1⅝	....
Fla P&L 7 pf	25	26¼	26¼	26¼+	1¼
Ford Mot Ltd.	200	3	3	3	....
G					
Gen Aviation.	1,000	3	2⅞	3 +	¼
Georgia Pw pf	100	61	61	61 +	4
Glen Alden	300	9¼	9	9 +	⅝
Goldman S T.	3,800	3⅝	3⅜	3⅝	....
Gt Atl & P nv	10	145½	145½	145½—	3½
Do pfd	130	120	119	120	....
Gulf Oil Pa	100	26½	26½	26½—	½
H					
Hir Walker	100	4⅞	4⅞	4⅞	....
Holling Gold.	400	5⅝	5⅝	5⅝+	¼
Hud Bay M&S	500	2⅝	2⅝	2⅝	....
Humble Oil	100	45	45	45	....
Hygrade Food.	100	3¼	3¼	3¼+	¼
Hygrade Sylv.	100	13½	13½	13½+	2
I					
Ill P&L $6 pf	50	32½	32	32¼+	¼
Imp Oil Can	300	7⅝	7⅝	7⅝	....
Intercon Petr.	1,500	1/16	1/16	1/16	....
Internat Pet	100	10⅝	10⅝	10⅝—	⅛
Interst Equit	100	1/16	1/16	1/16+	1/16
Do cv pfd	100	14¼	14¼	14¼+	¼
L					
Lake Shore M	400	29¼	29¼	29¼	....
Lefcourt Real.	100	⅝	⅝	⅝—	⅛
Lehigh C&N	100	7⅝	7⅝	7⅝—	⅛
Lone Star Gas	100	6⅝	6⅝	6⅝—	⅛
Louis L & E.	400	⅝	⅝	⅝	....
M					
Mavis Bott A.	1,900	½	⅜	½—	⅛
Mid S P A vtc	100	⅝	⅝	⅝+	⅛
Mid West Util	100	1/16	1/16	1/16	....
Midvale	100	15	15	15 +	7
Mount Prod	400	3½	3	3½—	¼
N					
Nat Aviation.	100	6	6	6 —	⅛
Nat Bell Hess.	100	1	1	1 —	⅛
Nat Bond & S	100	24	24	24 +	1
Nat Fuel G	100	12⅝	12⅝	12⅝+	⅛
Nat Investors.	300	3¼	2⅞	2⅞—	⅛
Do war	700	1⅛	1⅛	1⅛—	⅛
Nat P&L 6 pf	50	66⅝	66⅝	66⅝+	1¼
Neisner Br pf	25	10	10	10 +	1⅝
N Eng Pw pfd	20	44½	44	44 —	⅝
Newmount M.	100	15½	15½	15½+	¼
N Y Hond Ros	100	9½	9½	9½+	⅛
NY Tel 6½ pf	25	115	115	115 —	⅛
Niag Hud Pw	2,100	16	15½	16 +	⅛
Do A war	100	⅝	⅝	⅝+	⅛
Nipissing Min.	700	1⅛	1⅛	1½+	⅛
Nor Pipe L	100	5½	5½	5½+	¼
Novadel Ag	100	43½	43½	43½—	½
O					
Ohio Cop	1,200	⅛	⅛	⅛+	1/16
P					
Pac G&E 1 pf	300	24⅝	24⅝	24⅝—	⅛
Pan Am Airw.	1,000	26½	26	26¼+	⅛
Parke Davis	100	17½	17½	17½+	⅝
Pennroad	500	1⅝	1⅝	1⅝	....
Ph Morris Con	100	2⅛	2⅛	2⅛	....
Pilot Radio A	100	2⅛	2⅛	2⅛	....
Pioneer Gold.	4,100	4	3⅝	3⅞—	⅛
Premier Gold.	100	½	½	½	....
PrentHall p cv	50	12¼	12¼	12¼+	1¼
Pruden Inv	300	4	3⅞	4	....
PublUtHold w.	300	⅛	3-32	3-32	....
Do x w	100	⅝	⅝	⅝—	1/16
Q					
QuakerOats pf	50	111	111	111	....
R					
Relian Intl A.	700	2⅝	2⅝	2⅝—	⅛
Reybarn Inc	100	⅞	⅞	⅞—	⅛
Reynolds Inv.	100	¼	¼	¼+	⅛
S					
St Anth Gold.	300	⅛	⅛	⅛+	1/16
St Regis Pap.	200	3	3	3	....
Segal Lock	200	⅝	⅝	⅝+	⅛
Silica Gel ctf.	100	½	½	½—	⅛
*Sthland Roy.	100	4	4	4	....
Std Oil Ind	1,700	21⅞	21⅝	21⅝	....
Std Oil Ky	300	10⅝	10½	10½—	⅛
St Pow&Lt	100	5½	5½	5½+	⅛
Stutz Mot Am	400	15⅞	15½	15⅞	....
Swift & Co	100	7½	7½	7½+	¼
Swift Intl	400	15	14⅝	15	....
T					
Taggart	100	1	1	1 —	⅛
Technicolor	100	2⅞	2⅞	2⅞	....
Teck Hughes G	1,300	3⅝	3½	3⅝+	⅛
Texon Oil	100	7⅝	7⅝	7⅝—	⅛
Todd Ship	100	10⅝	10⅝	10⅝+	⅛
Trancont Air.	100	2⅝	2⅝	2⅝—	⅛
Trans Lux	200	1½	1½	1½—	¼
Tun Sol Lamp	200	1½	1½	1½+	⅛
U					
Unit Corp w	100	3	3	3	....
Unit Found.	700	1⅛	1⅛	1⅛	....
United Gas	2,600	1⅞	1⅝	1⅞	....
Do war	500	⅝	⅝	⅝	....
Do pfd	100	19⅞	19⅞	19⅞—	⅛
Un Lt&Pow A	500	3⅝	3¼	3⅝+	⅛
Do cv pfd	200	16	15¾	16 —	⅝
U S&Int Sec.	100	1/16	1/16	1/16—	1/16
Do pfd	200	18½	18½	18½—	½
U S Elec Pw	100	¾	¾	¾+	⅛
U S Finish	100	1½	1½	1½+	½
Unit Wall Pap	100	⅝	⅝	⅝	....
Util Pow&Lt.	100	1⅛	1⅛	1⅛	....
W					
Waitt & B A	100	7½	7½	7½	....
West Cart pf	25	61	61	61 —	¼
West Mass	25	31⅝	31⅝	31⅝—	⅝
Woolwrth Ltd	700	12	11⅞	11⅞	....
Wright Harg.	200	3⅝	2⅞	3⅝	....

DOMESTIC BONDS.

No. thous.	High.	Low.	Close.	Net chge.
5 Ala Pw 5s '46	97½	97½	97½—	1
5 do 5s '51	91½	91¼	91½	....
2 do 5s '68	82½	82½	82½	....
4 do 4½s '67	75	74½	75 —	⅝
1 do 5s '56	91⅛	91⅛	91⅛—	⅞
4 Ala W S 5s A'57	64⅝	64⅝	64⅝+	1⅝
1 Alum Co 5s '52	98	98	98 +	⅛
2 Am Cmw P 6s '40	1½	1½	1½—	½
43 Am G&E 5s 2028	92	90¼	91⅝+	1⅛
2 Am G&P 6s '39	27	25½	25½+	½
1 do 5s '53	22	22	22 —	½
8 Am P&L 6s2016	56½	56	56½+	½
3 Am Rad 4½s '47	95½	95⅝	95½+	½
12 Am Roll M 5s '48	46	45½	45½—	½
9 do 4½s '33	63	62	62 —	¼
2 Appal G 6s '45 B	6	6	6 +	¼
15 App E P 5s '56	92⅝	91⅝	92⅝+	⅝
10 do 5s '41	103⅝	103	103 +	1
3 Arnold Pr 6s '41	51	51	51	....
5 Ark P&L 5s '56	85½	85½	85½—	⅛
21 As Elec 4½s '53	47	45	47 —	1
2 As G&E5½s'38 ct	21	21	21 —	3
29 do 5s '50	22⅞	22	22½—	½
28 do 5s '68	21⅞	21	21⅝—	½
6 do 4½s '48	21½	21¼	21¼—	⅝
166 do 4½s '49 C	21¼	20½	21 —	⅝
5 As T Ut 5½s'44C	19⅞	19⅝	19⅝	....
2 do 6s '33	37½	37	37 —	1
4 As T&T 5½s'55A	26½	26	26	....
1 Atl Plyw 5½s '43	41	41	41 +	1¼
88 B & O 5s F '96	38¼	35½	35½—	2¼
12 Bald Loc 5½s'33	83¾	83	83	....
6 Bell T C 5s'55A	97⅝	97¼	97⅝+	⅛
12 do 5s '57 B	97⅝	97½	97½+	⅛
1 do 5s '60 C	97½	97½	97½	....
5 Br Riv P5s'54A	45½	45	45½+	2
1 Can Nt Ry 5s '54	92	92	92 +	2½
10 Can Pac 6s '42	90⅛	90⅛	90⅛+	¼
2 Can Nt SS 5s '55	90	90	90 —	½
23 Caro P&L 5s '56	65	64⅛	64¾—	½
1 Ced R Mfg 5s '53	96⅞	96⅞	96⅞+	⅝
10 Cen Ill PS5s'56E	76¾	75½	76¾+	1¼
2 do 5s '68 G	75½	75½	75½+	⅛
12 do 4½s '67 F	72	71¼	71¾—	⅛
1 Cen P&L 5s '56	65½	65½	65½+	⅛
1 Cen Pw 5s '57 D	74	74	74	....
12 Cen P Sv 5½s'49	2	1⅝	1¾	....
1 do 5½s '49 xw	1⅞	1⅞	1⅞—	⅛
3 Cen St El 5½s'54	41½	41½	41½—	⅛
1 do 5s '48	41	41	41 —	1½
1 Cn St P&L5½s'53	37¼	37¼	37¼+	⅜
15 Chi D E 4½s'70A	81	80	81 +	1⅛
2 do 5½s '35 B	88	87½	87½—	1½
2 ChJRy&USY5s'40	96	96	96 +	½
5 Chi Ry cod 5s'27	51½	51½	51½+	⅜
3 Cig St R5½s'49A	37½	37	37 —	⅝
59 Cit Ser 5s '50	34⅞	33¾	34⅞+	⅛
3 Cit S G 5½s '42	45	44⅝	45 +	¼
12 do Pipe 6s '43	55½	54	55½	....
2 Cit SP&L 5½s'49	37⅝	36⅝	37⅝+	⅛
9 Cit S P 5½s '52	37½	36⅞	37¼—	¼
1 Clev E Ill 5s'39	105¼	105¼	105¼—	¼
1 do 5s '54 A	107	107	107 +	½
1 Clev Ry 5s '33	92⅝	92⅝	92⅝	....
5 Com Ed 5s '53A	105⅛	105	105 —	1⅛
5 do 5s '54 B	104⅞	104⅞	104⅞+	⅝
10 do 4½s '56 C	100⅜	100	100 +	¼
5 do 4½s '57 D	99	98⅞	99 —	1
4 do 4½s '60 E	99⅛	99	99	....
15 do 4s '81 F	90½	89⅝	90¼+	¼
21 do 5½s '62 G	106⅝	105⅝	106⅝+	⅝
27 Com Su 5½s'48A	81½	80	81½+	2⅛
1 Com P&L 5s '57	46½	46	46	....
1 Conn L&P5s'62D	105¼	105¼	105¼	....
25 Conn R P 5s'52A	97⅝	97¼	97⅝+	⅜
8 Co GEL&P4½s'35	104	103⅝	103⅝—	⅝
14 do Ba 5½s'52E	106⅛	106	106⅛	....
5 do Ba 4⅝s'69G	105⅝	105⅝	105⅝+	⅛
190 do Ba 4s '81	99	98⅛	98⅞—	⅛
10 Con G B 4½s'54	105¼	105¼	105¼+	1⅝
2 Con G U6½s'43A	5	5	5 +	¼
6 do 6s '43 A	25	22¼	22¼—	4¼
1 Con Pub 7½s '36	47⅞	47⅞	47⅞—	2⅛
1 Cons P 5s '36	105⅛	105⅛	105⅛	....
7 do 4½s '58	103⅛	103	103½+	⅛
9 Cont G&E 5s'58A	57½	55⅝	55⅝—	1
21 Cont Oil 5½s '37	97	96⅝	96⅝+	½
1 Crane Co 5s '40	69	69	69 —	1
8 Cudahy P 5½s'37	91⅞	91⅛	91⅞+	¼
5 do 5s '46	103¼	103	103	....
1 Dall P&L 6s'49A	105⅝	105⅝	105⅝+	⅛
6 Day P&L 5s '41	105	104⅞	105	....
7 Det C G 6s'47A	95	94⅛	94⅛+	½
1 do 5s '50 B	90	90	90 +	½
16 Dix G G6½s'37A	77	76½	76½—	¼
2 Duke P 4½s '67	100⅛	100⅛	100⅛+	½
1 Duq Gas 6s '45	3	3	3	....
12 E Ut Inv 5s'54A	19⅝	19	19⅝+	⅝
21 Ed El Ill 5s '35	103	102⅝	102⅝	....
3 do 5s '34	102⅞	102⅝	102⅝	....
5 El Pa E 5s A'50	83	82½	82½—	⅛
3 El P&L 5s 2030	39⅞	39	39⅛+	⅛
1 Erie Ltg 5s '67	97⅛	97⅛	97⅛—	⅛
1 Fairb M 5s '42	48	48	48 —	⅝
6 Fed Wat 5½s '54	34	33	33 +	⅝
6 Firest C M 5s'48	80	80	80 +	1
5 Firest Ti 5s '42	86¼	86¼	86¼+	⅛
1 Fisk R 5½s'31cod	41⅞	41⅞	41⅞—	⅝
1 do 8s '41 cod	47⅞	47⅞	47⅞—	1⅛
30 Fla P&L 5s '54	63	62¼	62¼	....
7 Fla P 5½s '79 A	58⅞	58⅛	58⅞+	⅝
11 Gary E&G 5s'34A	72	70½	70½—	1
7 Gatin P 5s '56	67	66⅞	67 +	1
1 do 6s '41	47	47	47	....
7 do 6s '41 B	46	44½	46 +	1
2 Gen M Ac 5s '33	100⅝	100⅝	100⅝—	⅛
1 do 5s '36	103⅛	103⅛	103⅛—	⅝
2 Gen P U 6½s'56	17¼	17	17¼—	¼
1 do 6½s '33	24	24	24	....
1 Gen Rayon 6s '48	23	23	23	....
2 Gen WW 5s'43A	46	45	45 —	½
6 do 6s '44 B	13¼	13	13	....
34 Geo Pw 5s '67	85⅝	84⅝	85⅝—	⅛
5 Gillette 5s '40	101¼	101¼	101¼+	½
1 Glen A Coal4s'65	57⅛	57⅛	57⅛+	1½
1 Glidd Co 5½s'35	81	81	81 —	⅛
9 Gt Nor P 5s '35	100⅝	100⅝	100⅝+	⅜
6 G O Pa 5s '47	99⅛	99	99 —	⅜
3 do 5s '37	100⅞	100⅜	100⅜—	⅜
5 GSt U 4½s '61B	70⅛	70⅛	70⅛—	⅜
11 do 5s '56 A	76	75	76 —	1
14 Hall P 5½s '47A	61½	59	60½+	2
5 Hood R 5½s '36	35½	35¼	35¼+	¼
1 H L&P 5s '53A	101⅝	101⅝	101⅝+	⅛
7 Idaho P 5s '47	100⅝	100½	100½—	⅛
20 Ill Cen 4½s '34	36½	35	36 —	⅛
7 Ill P&L 5s '56C	63	62⅞	63 +	⅛
3 do 6s '53 A	69⅞	68⅞	69⅞+	1⅝
1 Ind Mich 5s '55	96½	96½	96½—	¼
2 Ind E 5s '51 C	76	75	76 +	1
2 Ind H E 5s '58A	75¼	74¼	75¼+	3¼
2 Ind Svc 5s '63 A	27	26	27 +	2
37 I P&L 5s '57 A	92½	92⅛	92¼—	⅛
32 Ins U I 6s '40 B	⅝	⅝	⅝—	¼
21 Int P S 7s '57 E	95	95	95 +	4
12 do 6½s '55 C	87½	87	87½+	½
6 Int S A 5s '47	45¼	45¼	45¼+	1
11 Inter Pow 5s '57	60½	59⅝	60 —	½
11 Ia-N L&P 5s '57	81¼	80⅞	81¼	....
11 do 5s '61 B	81	80	80½+	1¼
15 JC P&L 4½s '61C	93	92⅞	92⅞	....
4 do 5s '47 B	100	100	100 +	⅝
1 J & L 5s '39	102½	102½	102½—	⅛
1 Kan P&L 5s '57B	82⅝	82⅝	82⅝—	⅛
1 Kresge 5s '45 ctf	85	85	85	....
7 LehPS 6s 2026A	74	73¼	74 +	2
1 L McN&L 5s '42	48⅞	48⅞	48⅞	....
4 Lg I Lt 6s '45	96	96	96	....
9 LAG&E 5s '61	102⅛	101⅝	101⅝+	⅛
1 LoG&EK 4½s'61C	100	100	100 +	1
16 Lou P&L 5s '57	86	85½	86 —	⅛
2 Man P 5½s '51A	40½	40⅛	40¼+	1¼
4 Mass G 5½s '46	95	94⅝	95 +	1
3 M P&L 5s '48	100⅝	100⅛	100⅝+	½
10 Met Ed 5s '62 F	92⅞	91½	92⅞+	½
1 Mid V RR 5s '43	40	40	40 +	2½
1 MidWUt 5s '32	7½	7½	7½+	½
1 do 5s '33	8	8	8 +	½
6 do 5s '34	7⅝	7	7 —	½
7 do 5s '35	7⅝	7⅝	7⅝+	⅝
4 Mil G L 4½s '67	99⅝	99½	99½+	⅛
6 Minn GE 5s '34	103⅝	103⅝	103⅝	....
6 Minn P&L 5s '55	81	81	81 +	1
12 Miss Pow 5s '55	64⅛	63	64⅛+	1⅝
6 Miss R P 5s '51	104⅛	104⅛	104⅛+	⅛
2 M P&L 5½s '55A	86	86	86 +	⅝
8 M LH&P 5s '51A	94⅝	94⅝	94⅝	....
1 do 5s '70 B	93⅝	93⅝	93⅝+	⅛
6 M SS 6½s '37	10	10	10	....
2 Narragan 5s '57	102⅛	102	102 —	¼
5 do 5s '57 B	102	102	102	....
13 Nat E P 5s '78	2⅝	2⅛	2⅛—	⅛
6 N P&L 5s 2030B	61⅝	61⅛	61⅝+	⅝
68 Nat PS 5s '78	18⅝	17	17⅛—	1⅝
2 do 5s '78 ctf	17⅛	17⅛	17⅛—	⅛
3 Nev C E 5s '56	64½	64	64½+	⅛
1 New A G 5s '48	101	101	101	....
21 N E G&E 5s '50	56⅛	55½	55⅝—	⅛
2 do 5s '47	55⅝	55⅝	55⅝—	1⅛
11 N E Pow 5½s '54	58	57⅛	58 +	1⅛
1 do 5s '48	56⅛	56⅛	56⅛+	1⅛
2 do 5s '51	103	103	103	....
5 N O PS 4½s '35	57⅝	57	57⅝+	1⅛
2 NY&W L 4s 2004	96	96	96 —	⅛
5 NY C El 5½s '50	82	82	82 +	3⅛
38 NY P&L 4½s '67	96⅝	96¼	96¼—	⅛
113 NYSE&G 4½s '80	90	88	89⅛+	1⅛
19 do 5½s '62	100	99	100 +	1
1 Niag F P 6s '50	106⅛	106⅛	106⅛+	⅛
14 NAL&P 5½s'56A	40⅛	40⅛	40⅛—	⅛
2 Nor CU 5½s '48A	34	34	34 —	1
2 N In PS4½s '70E	78⅛	78⅛	78⅛—	1½
9 NO P&L 5½s '51	101	99⅞	101 +	¾
1 N O T&L 5s '56	94	94	94 +	1
5 N S P 5½s '40	87	85⅞	85⅞+	⅛
2 do 4½s '61	94⅛	94	94⅛—	⅛
1 N W Pow 6s '60	12	12	12 +	½
3 Ogd Gas 5s '45	100	99⅞	99⅞—	⅛
16 Ohio Ed 5s '60	97	96⅞	97	....
7 Ohio P 5s '52 B	102⅝	102⅛	102⅝+	⅛
1 do 6s 2024	95⅛	95⅛	95⅛+	1½
1 do 4½s '56 D	97	96⅝	96⅝	....
4 Ohio P S 5s '54 D	87⅛	87⅛	87⅛+	1½
4 OkG&E 6s '40 A	75	74¼	75 +	1½
5 do 5s '50	88⅝	88¼	88⅝—	⅛
1 OklaP&W 5s'48A	58⅝	58⅝	58⅝+	1⅝
12 PacG&E 4½s'57E	100	99⅞	100 +	⅛
24 do 4½s '60 F	100	99⅞	99⅞—	⅛
3 do 5s '55 D	105	105	105 —	⅛
3 do 5½s '52 C	106⅝	106⅝	106⅝—	⅛
1 do 6s '41 B	110½	110½	110½+	⅛
5 Pac P&L 5s '55	66	65⅛	65⅛—	⅛
2 Pal Louis 6s '38	81	81	81 —	⅝
18 PenCP&L 4½s'77	73⅜	72⅝	73⅜+	⅛
4 PeD&W 6s '49cod	30	30	30	....
3 Pen O Ed 6s '50	70	70	70	....
2 POP&L 5½s'54A	102	101⅛	102 +	⅝
13 Pen Pow 5s '56	101½	100⅞	100⅞—	⅛
4 Pen P S 6s '47C	99	98⅛	99 +	6
8 do 5s '54 D	93	90	93 +	1
1 Pen T C 5s '60 C	95	95	95	....
2 Pen W&P 5s '40	105⅝	105⅝	105⅝—	⅛
5 do 4½s '68 B	100	100	100 +	⅛
16 PGL&C 4s '81 B	89⅛	88⅛	89⅛+	⅛
8 do 6s '57 C	105	104⅞	105 +	⅝
1 Phila El 5s '66	108⅝	108⅝	108⅝	....
19 Ph E P 5½s '72	107⅛	106⅝	106⅝+	⅛
3 Pied E 6½s '60 A	65½	65	65½+	⅛
2 Port G&C 5s '40	96	95½	96 —	⅛
1 Proc&G 4½s '47	104⅛	104⅛	104⅛—	⅛
3 P S N I 5s '56	97⅝	97⅝	97⅝+	1⅛
2 do 5s '66 C	95⅛	95⅛	95⅛	....
1 do 4½s '80 E	85⅛	85⅛	85⅛—	1
20 do 6½s '37 G	105⅛	105	105⅛+	⅛
6 P S N J 6s ctfs	116⅝	116⅝	116⅝+	⅛
11 PSSubs 5½s'49A	73⅛	73	73⅛+	1
10 PugSP&L 5½s '49	64⅛	63⅝	63⅝—	⅛
1 do 5s '50 C	61⅞	61⅞	61⅞+	1⅜
15 do 4½s '50 D	61	60⅞	60⅞	....
1 Rel Mag 5s '54 A	60	60	60 —	1
15 Sa H W 4½s '79	101⅝	101⅛	101¼—	⅛
1 SchulRE 6s'35xw	8⅝	8⅝	8⅝+	⅝
3 ShW&P 4½s '67A	58	57⅞	58 +	⅛
5 do 4½s '68 B	58⅝	58⅝	58⅝+	⅛
2 do 4½s '70 D	57	56⅝	57 +	½
2 do 5s '70 C	68	68	68 +	1⅝
2 SioCG&E 6sA'47	92⅝	92⅛	92⅝+	⅛
7 SEP&L 6s 2025A	70⅛	69⅞	70⅛+	1
4 So C Ed 5s '39	106⅞	106⅞	106⅞	....
4 do 5s '51	104⅝	104	104⅝	....
6 do 5s '52	104⅝	104⅛	104⅝+	1
9 do 5s '54	104⅛	104⅛	104⅛	....
8 SoInG&E 5½s'57	104⅝	104⅝	104⅝+	⅛
1 So Ind R 4s '51	38	38	38 —	1
1 Sou N G 6s '44	42¼	42¼	42¼—	⅛
7 So'weG&E 5s'57A	78⅛	77	78⅛+	2½
1 So'weL&P 5s'57A	65	65	65	....
2 So'w P Sv 6s '45	33½	33½	33½—	1
2 So'mPSvc 6s '45	67⅛	65⅝	65⅝—	1⅛
6 StdG&E 6s '35	59	59	59 —	⅛
1 do 6s '35 cvt	59	59	59 —	1
3 do 6s '51	49	49	49 +	⅝
1 Std Inv 5½s '39	68	68	68 +	⅛
1 do 5s '37	68	68	68	....
6 Std T 5½s '43	31⅝	31½	31⅝+	1
1 Sun Oil 5½s '39	102	102	102 +	⅛
2 Sun P L 5s '40	96	96	96 +	1
1 Superp Ill 6s '61	88⅛	88⅛	88⅛	....
7 do 4½s '68	78	77⅞	77⅞+	1⅛
3 Swift & Co 5s '40	94⅛	94⅛	94⅛—	⅛
14 do 5s '44	103	102⅛	102⅛—	⅛
1 Tenn P S 5s '70	89	89	89 +	2
1 Tex C G 5s '48	47	47	47 +	1
20 Tex El S 5s '60	87	86½	86½	....
9 TexP&L 5s '56	88	87	87⅛+	⅛
107 Toledo Ed 5s '62	97⅝	97	97⅛+	⅛
2 TwinCRT5½s'52A	31⅛	31⅛	31⅛—	⅛
33 Ulen & Co 6s '44	18⅝	15	18⅛+	4
1 Un A In 5s '48A	77	77	77 +	1
1 Un El 5s '67 B	103	103	103 +	⅛
10 Un G Cor 5s '50	101⅛	101⅛	101⅛+	⅛
5 UnitElNJ 4s '49	101⅛	101⅛	101⅛+	⅛
1 Un Term 5s '42	91½	91½	91½+	2⅛
2 UnL&P 6½s '74	51	50½	50½—	⅛
6 do 6s '75	47⅛	47⅛	47⅛+	1⅛
1 do 5½s '59	69⅝	69⅝	69⅝+	⅛
2 U S Rub 6s '33	91	91	91 —	⅛
1 do 6½s '33	100	100	100	....
4 do 6½s '35	38	38	38 —	2
1 do 6½s '36	35	35	35 +	1
12 UticaG&E 5sD'56	101	100⅝	101 +	⅛
1 Van W P 5s'57	68⅛	68⅛	68⅛+	⅛
1 Van C P 6s '48	20	20	20	....
3 VirgElP 5s'55A	98	97⅝	98 +	⅛
1 VirgPubS 6s '46	57	57	57 +	1
11 do 5½s '46 A	73⅛	73	73	....
1 do 5s '50 B	67½	67½	67½	....
1 Wal Ast 7s'54cod	4	4	4 +	1⅝
1 Ward Bak 6s '37	93	93	93 +	1
1 WashREl 4s '51	88	88	88 +	1⅛
1 West N D 6s '44	27	27	27 +	½
5 West Pa 5s 2030	53	53	53 +	1
4 WestPP 4s'61 H	99½	99¼	99½+	1
3 WestT U 5s '57A	48½	48½	48½	....
3 WUG&E 5½s'55A	83½	82½	82½—	⅝
2 Wisc E P 5s'54A	101	101	101 —	½
1 WisML&P 5s '44	80	80	80	....
1 Yadk R P 5s '41	85⅝	85⅝	85⅝—	⅛

FOREIGN BONDS.

No. thous.	High.	Low.	Close.	Net chge.
6 Bog M B 7s '47	28	27½	28 +	½
2 do 7s '47 nw	28	28	28 +	½
9 Cen B G 6s '52A	46	44½	45¼+	1
7 do 6s '51 B	55½	55½	55½	....
1 Cen G P 6s '34	59⅝	59⅝	59⅝+	1
2 Chile M B 6s '31	11¼	11¼	11¼+	1
6 Com P B 5½s '37	64⅝	63	64⅝+	2
4 Dan Con 5½s '55	75	75	75	....
13 Danz P 6½s '52	43⅛	41	43⅛+	3⅛
1 ErcMEl 6½s'53 A	67½	67½	67½+	1⅛
4 Eur El 6½s '65	63	63	63 +	1⅛
9 Euro M 7s '67 C	33	33	33 +	1
7 Fin I Bk 7s '44	70	69⅝	70 +	1
10 F R M Bk 6s '61	38	38	38 +	1
16 Ger C M 7s '47	55⅝	55	55	....
12 do 6s '47	54⅝	53½	53½—	½
7 Gesf 6s '53	63⅛	63⅛	63⅛+	3
10 Hamb El 5½s'38	63⅝	63½	63⅝—	⅝
11 Hano St 6½s '49	48⅝	47½	48⅛+	2
1 Hano City 7s '39	54	54	54	....
5 Isa Hyd El 7s '52	75	75	75 +	¼
1 Isotta Fr 7s '42	63	63	63	....
3 Mend Pr 7½s '51	18	18	18 +	¼
5 Pomer El 6s '53	55	55	55 +	7
23 Prussia El 6s '54	62	59⅛	62 +	2⅝
2 Ruhr G 6½s '53A	56⅝	56	56 +	1⅝
1 Ruhr Hu 6½s '58	55	55	55	....
5 Russ6½sctfNC'19	2	2	2 —	½
15 Sauda F 5s '55A	103¼	103	103¼+	⅝
24 SaxPWks 6s '37	61⅝	60	60⅛+	1⅝
8 Stinnes 7s '36	58	56	58 +	2
2 do 7s '46	55	53⅝	55 +	2⅝
49 TerniElec 6½s '53	70¼	69⅝	69⅝—	¾
5 Un E Svc 7s '56	74½	74⅛	74¼—	1⅝
35 Un Ind 6½s '41	60	58	60 +	3
7 do 6s '45	59⅝	59⅝	59⅝+	3⅝

*Ex-dividend. †First sale since ex-dividend date or dates. ww—With warrants. xw—Without warrants.

COTTON PRICES UP; TRADING NOT LARGE

There were numerous developments in the cotton situation, none of which had a pronounced influence on prices. Fluctuations were within a 10 point range and the close was at intermediate figures. Futures in Chicago were unchanged to 5 points net higher with other markets 1@2 points higher. Spots were unchanged, New York being 6.10c, New Orleans 5.95c, Galveston 5.90c, and Houston 5.85c. Liverpool closed 8@9 points net lower. Trading in all was not heavy.

The south did a little selling and the trade did a fair amount of buying. Weather conditions throughout the south were unsettled and generally warm throughout the belt.

World's consumption of cotton in November as given by the New York Cotton Exchange Service was 2,027,000 bales in November, against 2,065,000 bales revised in October, and 1,985,000 bales in November, 1931. Consumption for four months ended Nov. 30 was 7,836,000 bales, against 7,755,000 bales for the same period last year. Consumption of American cotton in the four periods gained 455,000 bales over a year ago, while that of foreign cotton decreased 374,000 bales.

The United States senate has passed the bill giving the Red Cross 350,000 bales of farm board cotton for relief purposes. Prices follow:

CHICAGO MARKET.

	High	Low	Close	Prev. close	Last year
Jan.	......	......	6.00	6.00	6.24
Mch.	6.13	6.06	6.08	6.05	6.40
May	6.26	6.17	6.20	6.16	6.55
July	6.37	6.29	6.31	6.26	6.72
Oct.	6.56	6.50	6.51	6.47	6.96
Dec.	......	......	6.67	......	......

NEW ORLEANS MARKET.

	High.	Low.	Close.	Prev close	Last year
Jan.	5.89	5.83	5.85	5.87	6.13
Mar.	6.04	5.95	5.97	5.99	6.27
May	6.17	6.07	6.10	6.13	6.45
July	6.29	6.20	6.21	6.20	6.62
Oct.	6.47	6.39	6.40	6.39	6.83

NEW YORK MARKET.

	High	Low	Close.	Prev close	Last year
Jan.	5.95	5.88	5.94	5.92	6.18
Mar.	6.06	5.97	5.99	6.00	6.27
May	6.19	6.09	6.11	6.13	6.44
July	6.31	6.21	6.23	6.25	6.62
Oct.	6.50	6.40	6.41	6.45	6.87
Dec.	6.60	6.54	6.55	6.56	7.02

TAX WARRANTS

CITY OF CHICAGO.	1930 levy Bid.	1930 levy Ask.	1931 levy Bid.	1931 levy Ask.
Corporate	Called		97	98
Bonds and Interest	Called		96	97
Public Library	94	97	90	93
Tubercu. Sanitarium	95	98	91	94
BOARD OF EDUCATION.				
Educational	96	98	90½	92
Building	96	98	95½	87
Playground	..	..	83	87
"E" Scrip	..	..	87	90
"B" Scrip	..	..	83	87
COOK COUNTY.				
Corporate	94	97	90½	92½
Highways	93	96	93½	96
SANITARY DISTRICT.				
Corporate	93	96	96	97½
Bonds and interest	93	96	94½	96
PARK DISTRICTS—CORPORATE.				
Lincoln Park	90	93	90	93
South Park	Called		96	98
West Park	92	96	67	70

MONEY AND EXCHANGE

Money rates quoted by Chicago banks are as follows: Customers' commercial loans, 4½@5 per cent; collateral loans, 4½@5½ per cent; brokers' loans, 4@4½ per cent; commercial paper, 1½@2½ per cent; bankers' acceptances, 30-60-90 days, ⅝@½ per cent; 120 days, ¾@⅝ per cent; 150-180 days, 1@1⅛ per cent.

NEW YORK MONEY MARKET.

NEW YORK, Jan. 3.—(AP)—Call money, steady; 1 per cent all day. Time loans, steady; 60-90 days, ½; 4 months, ¾; 5-6 months, 1 per cent. Prime commercial paper 1¼. Bankers' acceptances unchanged: 30 days, ⅛@⅜; 60-90 days, ½@⅜; 4 months ⅝@½; 5-6 months, ⅝@⅝. Bar silver steadier, ⅛ higher at 24½c.

FOREIGN MONEY MARKETS.

LONDON, Jan. 3.—(AP)—Money, ½. Discount rates, short bills, ⅝@⅞; three month bills, 1@1 per cent. Bar silver, quiet; unchanged at 16¼d.

PARIS, Jan. 3.—(AP)—Three per cent rentes, 78f 35c; 4½ per cent rentes, 94.70. Exchange on London, 85.56. The dollar was quoted at 25.62½ francs.

FOREIGN MONEY MARKETS.

LONDON, Dec. 31.—(AP)—Money, 1⅝ per cent. Discount rates—Short and three month bills, 1⅛@1⅛ per cent. Bar silver firm, ⅛ higher at 16⅜d.

PARIS, Dec. 31.—(AP)—Three per cent rentes, 77f 50c; 4½ per cent rentes, 93.75. Exchange on London, 85.27. The dollar was quoted at 25.62½.

FOREIGN EXCHANGE.

Exchange rates quoted below are nominal. Quotations are in American cents

	Jan. 3.	Dec. 31.	Wk. ago	Yr. ago.
London	333.87	333.00	333.87	337.00
Paris	3.90⅝	3.90¼	3.90¼	3.93¼
Italy	5.12½	5.12	5.12	5.11
Belgium	13.85	13.85	13.86¼	13.94
Swiss	19.24½	19.24	19.20	19.54
Holland	40.10	40.18	40.17¾	40.20
Denmark	17.30	17.30	17.35	18.80
Sweden	18.20	18.20	18.25	19.17
Norway	17.20	17.20	17.25	18.05
Spain	8.16	8.16	8.16½	8.50
Germany	23.81	23.81	23.84	23.80
Austria	14.10	14.10	14.10	14.12
Poland	11.30	11.30	11.30	11.30
Greece	.53½	.53½	.54	1.30
Rumania	.60⅜	.60⅜	.60⅜	.61
Finland	1.50	1.50	1.50	2.15
Canada	88.75	88.25	88.00	84.25
Argentine	25.85	25.85	25.85	26.10
Brazil	7.25	7.25	7.25	6.50
Hongkong	21.50	21.40	21.55	23.35
Shanghai	27.65	27.45	27.65	34.00
Japan	21.00	21.00	21.50	37.00
India	25.45	25.40	25.50	26.25
Chile	6.13	6.13	6.13	12.25
Bulgaria	.72	.72	.72	.73
Singapore	39.00	39.00	38.00	42.00
Hungary	17.50	17.50	17.50	17.54
Mexico	31.15	31.25	31.64	....

RUBBER.

NEW YORK, Jan. 3.—(AP)—RUBBER—Crude futures closed quiet. January, 3.15c*; March, 3.23c; May, 3.30c*; July, 3.37c*. Smoked ribbed spot closed 3.15c†.

*Bid. †Nominal.

WHEAT PRICES START HIGHER, BUT END LOWER

Bullish News on Weather, Foreign Trade Ignored.

WHEAT PRICES IN GOLD

Wheat prices in world markets, reduced to United States funds at closing rates of exchange:

	Tues.	Sat.
Chicago, May	44⅝c	44⅞c
Winnipeg, May	39¼c	39c
Liverpool, March	45¼c	45c
Do May	48⅝c	48¼c
Do No. 2 Manitoba	51⅝c	50c
Rotterdam, Jan.	42⅝c	42⅞c
Buenos Aires, Feb.	36½c	*36⅛c

*Friday.

BY CHARLES MICHAELS.

Wheat opened higher yesterday under the stimulus of continued strength in Liverpool and a forecast of a cold wave for the winter wheat belt, but the buying movement was short lived. Selling against offers and profit taking by local longs started the market downward and the finish was about the bottom, with net losses of ⅛@¼c. Prices had a range of ⅝@⅞c for the day. May and July closed at 44⅛@44⅝c, and September at 45¼c.

There was further evidence of sentiment in wheat crystalizing on the bull side. Trade comment generally was favorable for a higher level of prices, but the lack of general speculative interest still counts heavily against the maintenance of even minor upturns. Liverpool closed ⅛@¼c per bu higher with the May delivery quoted at 48⅝c at the last. The price was 3⅝c over Chicago at the time, the greatest premium since trading in the distant position in the English market started on Nov. 18.

Fear Heavy Wheat Damage.

Sufficient bull news was given to the trade to have advanced prices materially under normal conditions, but the market was not affected in the slightest. The Santa Fe railroad's monthly report suggested the probability of around 28 per cent of the Kansas wheat acreage being abandoned owing to continued drought in the western part of that state. This would leave around 8,500,000 acres for harvest, compared with 9,252,000 acres harvested in 1932.

The farm board has no intention of liquidating its holdings of wheat futures, estimated at 35,000,000 to 40,000,000 bu, according to George S. Milnor, president of the Grain Stabilization corporation, and is prepared to carry its line indefinitely unless the market advances. There is talk in some quarters that congress might donate an additional amount of wheat to the American Red Cross, much as it did with cotton. This it is believed would eliminate the farm board from the market. The latter is credited with owning only 3,000,000 bu of cash wheat at the present time.

Winnipeg Wheat Up.

Removal of hedges against export sales of Manitoba wheat, estimated at 400,000 bu or more, helped to sustain the Winnipeg market, and the latter gained ¼@⅝c in Canadian funds during the day. The trade paid little attention to a reduction of 2,081,000 bu in the domestic visible supply during the past week, with the total down to 162,971,000 bu, against 212,329,000 bu last year.

Crop showed stubborn resistance to pressure and finished unchanged to ⅛c higher, with May at 26⅛c; July, 1⅛c, and September, 28½c. An increase of 726,000 bu in the visible supply made the total 28,085,000 bu, against 11,967,000 bu last year.

Oats and rye were dull and influenced largely by the action of other grains. Oats closed ⅛c lower, with May at 16⅜c, the latter being the only future traded in during the day. Rye was ⅛@¼c lower, with May 32¼c, and July, 32½c.

Grocery Firm Employes to Get $75,000 Sales Bonus

New York, Jan. 3.—(AP)—A. Krasne, wholesale grocer, of the Bronx, announced today that bonuses totaling between $75,000 and $80,000 will be awarded to his salesmen who enabled the concern to increase its gross receipts by more than $2,000,000 in 1932.

D. L. De Golyer Joins Loomis, Sayles & Co.

Donald L. De Golyer has become associated with Loomis, Sayles & Co., investment counselors. Mr. De Golyer is a past chairman of the central state group of the Investment Bankers' association.

Interstate Power Co. Omits Preferred Dividends

Directors of Interstate Power company have omitted the quarterly dividends on both the $6 and $7 preferred stocks due at this time.

LIVERPOOL COTTON.

LIVERPOOL, Jan. 3.—(AP)—COTTON—No receipts; spot in better demand, improved business; prices three points lower; quotations in pence: American strict good middling, 5.96d; good middling, 5.66d; strict middling, 5.41d; middling, 5.26d; strict low middling, 5.11d; low middling, 4.96d; strict good ordinary, 4.76d; good ordinary, 4.46d. Futures closed quiet. January, 4.97d; March, 4.98d; May, 5.01d; July, 5.02d; October, 5.05d; December, 5.08d.

COTTONSEED OIL.

NEW YORK, Jan. 3.—(AP)—Bleachable cottonseed oil was inactive today with no sales, although the tone was steady in sympathy with the firmness of lard and cotton, as well as crude oil. Final prices were nominally 2 points higher to 4 lower. Bleachable spot closed 3.50c; January, 3.55c; March, 3.68c; May, 3.82c; July, 3.92c.

DRY GOODS.

NEW YORK, Jan. 3.—(AP)—Cotton goods in the gray division opened steady and quiet today. Sharp reductions in printed percale are being generally followed. Orders for rayon yarns for March delivery were being taken at unchanged prices. Burlaps were quiet. More inquiry developed for wool goods for spring. Silks were quiet.

"Low-Priced Stocks a Buy?"
Send for free copy
Babson's Reports
and the famous
BABSONCHART
Div. 83-5 Babson Park, Mass.

POTTER PALMER CASTLE SOLD BY VINCENT BENDIX

Syndicate Buys Famed Home as Speculation.

[Continued from page 23, column 8.]

residence at South Bend, former home of Clement Studebaker.

The Palmer house was built in 1882 at a cost of well over a million dollars. It was the first house in Chicago to have a passenger elevator and it also has the distinction of not having an outside lock on any door or a door knob that will turn from the outside. Even Potter Palmer Sr. never had a door key, and the only way for either master or servants to gain admittance was to ring.

In 1931 Mr. Bendix erected a palatial residence at Palm Beach to sell. He furnished it with furniture from the Palmer house. It was promptly sold at a good figure and the furniture was then replaced in the Lake Shore drive castle.

Three Other Houses on Lot.

The land just purchased from Mr. Bendix fronts 328½ feet on Lake Shore drive, 308 feet on Banks street and 320 feet on Schiller street. In addition to the castellated residence built by the senior Potter Palmer, three smaller houses on Banks and Schiller streets are on the property. Title is being held by the Chicago Title and Trust company for the syndicate.

Mr. Bendix still has large and valuable Gold Coast realty holdings. In addition to owning several Streeterville properties he is a member of the syndicate which owns the property just south of the Palmer residence on Lake Shore drive, across Banks street.

NAME RECEIVERS FOR NORTHEAST PUBLIC SERVICE

Wilmington, Del., Jan. 3.—(AP)—Walter G. Mortland, of New York, and Clarence A. Southerland of Wilmington, today were appointed receivers for the Northeastern Public Service corporation by Chancellor J. O. Wolcott.

The corporation admitted insolvency in that it is unable to meet approximately $300,000 in interest payments on general lien bonds which were due today and agreed to the appointment of receivers.

The complainant is Leopold Samuels, of Nassau county, N. Y. The defendant corporation is a holding concern, controlling more than 50 operating subsidiary corporations, which furnish electric light and power, gas and water service to other companies in approximately 80 cities and towns in 12 states.

EXCHANGES OPEN YEAR WITH RISE; MOVE IS UNUSUAL

[Chicago Tribune Press Service.]

New York, Jan. 3.—For the first time in several years the principal foreign exchange notes moved up instead of down on the first trading day of the new year. The most spectacular movement was in sterling, which rose to a new high for the recovery above $3 34, up more than 1 cent on the day. The improvement in the pound was helpful to rupees and to the three Scandinavian currencies. Canadian dollars, lightened by the passing of first of the month payments in American dollars, rallied vigorously to a discount of only 11 per cent.

French francs improved a small fraction but remained below the gold point.

Chase and Guaranty Banks Report Gains in Deposits

New York, Jan. 3.—(AP)—The Chase National bank in its year end report showed deposits of $1,466,039,000 on Dec. 31, 1932, compared with $1,420,221,000 on Sept. 30, 1932. The Guaranty Trust company of New York had total deposits of $1,038,778,217 on Dec. 31, 1932, compared with $1,002,027,142 on Sept. 30, 1932, its year end condition statement said.

Insull Collateral Auction Delayed to January 18

[Chicago Tribune Press Service.]

New York, Jan. 3.—The auction of collateral of Insull Utility Investments, Inc., and Corporation Securities company of Chicago on behalf of four New York banks scheduled for today has been again adjourned, until Jan. 18, 1933.

Goodyear Plant at Gadsden Put on 5 Day Week Basis

Gadsden, Ala., Jan. 3.—(AP)—The Goodyear Tire and Rubber company's plant here stepped up operations today from a three to five day week basis, with three shifts employed. Officials said the increased activity was necessary to take care of the seasonal upturn in business.

DIVIDENDS DECLARED

Stock.	Rate. Period. Payable.	Stock of record
Adams Millis, 50c q	....	....
Brown Shoe pfd, $1.75 q	Feb 1	Jan 20
Canadian Bronze, 31¼c q	Feb 1	Jan 20
Century Ribb pfd, $1.75 q	Mar 1	Feb 20
Colgate-Palmolive, 25c q	Jan 21	Jan 14
Faultless Rubber, 50c q	Apr 1	Mar 15
Fed Knitting, $3 ex	Feb 1	Jan 15
Do 62½c q	Feb 1	Jan 15
Food Machinery pf, 50c m	Jan 15	Jan 10
Do 50c m	Feb 15	Feb 10
Do 50c m	Mar 15	Mar 10
Loose-Wiles Bis, 50c q	Feb 1	Jan 18
Natl Tea 5½% pfd, 13¾c q	Feb 1	Jan 14
Salt Creek Prod, 25c q	Feb 1	Jan 16

BANK SITUATION IMPROVES IN '32; FAILURES FEWER

R. F. C. Helps, Treasury Says; Urge New Laws.

[Chicago Tribune Press Service.]

Washington, D. C., Jan. 3.—Despite the failure of about 1,400 banks during 1932 the banking situation showed a material improvement over the year before, according to preliminary reports available at the treasury today.

Failed banks in the past year tied up deposits of about $700,000,000. In 1931 there were 2,298 bank failures involving deposits of $1,691,510,000.

About 100 banks closed during December. Figures were not available as to the deposits, but several of the banks were of substantial size, one having had deposits amounting to $20,000,000. During the month the most serious situation existed in some of the mid-western states, following the trend of earlier months of the year.

R. F. C. Loans 807 Millions.

A total of 5,382 banks of the country had been advanced $807,779,000 the first eleven months of the year by the Reconstruction Finance corporation, which made initial loans in February.

The effect of the corporation's work was reflected in the sharp reduction in the number of failures after the second month of the year. In the last three months of 1931 more than 1,000 banks collapsed.

In January 342 banks closed, and 121 in February. With the corporation pouring millions of dollars into the financial structure of the country, failures dropped to 48 in March, 74 in April and 82 in May. During the next two months conditions became somewhat worse, 151 banks collapsing in June and 132 in July.

Failures for other months were 85 in August, 67 in September, 102 in October and 95 in November.

Urge New Bank Laws.

While officials feel that conditions have been improved and that the large wave of failures has been checked, it has been pointed out both by Secretary Mills and Acting Controller of the Currency Awalt that there are unmistakable defects in the banking structure that must be remedied by legislation. Mr. Mills remarked that the country is entitled to the services of a banking system which will not only function adequately and safely in periods of fair weather but will be able to withstand the stresses of even unusual storms.

During the year about 300 banks with deposits of around $300,000,000 reopened, cutting down the net loss to about 1,100 institutions and deposits of $400,000,000.

Over one-third of the bank failures occurred in the Chicago federal reserve district. Conditions in the Kansas City, St. Louis, and San Francisco districts were relatively serious. The Boston, New York, Philadelphia, and Cleveland districts reported comparatively few failures, due probably to the larger banks found in the east and to the smaller number of banks in proportion to the population.

NITRATE COMBINE IS DISSOLVED BY CHILE DECREE

SANTIAGO, Chile, Jan. 3.—(AP)—A government decree dissolving the Cosach nitrate combine was made public today, having been signed yesterday by President Alessandri. It was said the action was taken without the advice or consultation of private owners of class B Cosach stock, which means without the knowledge of foreign interests.

The decree rescinds those of March and April, 1931, which granted the organization and others immediate dissolution of the combine.

Two New Members Elected to the Board of Trade

Milton J. Hirsch with B. Kuppenheimer & Co., Chicago, and Harry Kunin, secretary and treasurer of Samuel Kunnin & Sons, Inc., were elected to membership in the Chicago Board of Trade yesterday.

Investors' Syndicate Takes Larger Quarters Here

Investors' Syndicate has moved its Chicago office to larger quarters on the tenth floor of the Board of Trade building, Herbert J. Lorber, manager, announced.

Municipal Bond House to Pay 7 Per Cent Dividend

H. C. Speer & Sons company, Chicago municipal bond house, has declared a 7 per cent dividend on its capital stock, according to W. W. Speer, president.

U. S. TREASURY

[Chicago Tribune Press Service.]

Washington, D. C., Jan. 3.—The following is a statement of the condition of the United States treasury on Dec. 29:

Income to date this year	$974,141,074
Income to date last year	1,129,474,444
Decrease	155,333,370
Outgo over income this year	$1,153,244,993
Outgo over income last year	1,352,554,045
Decrease	199,309,052
Balance general fund today	$560,844,199
Balance previous day	589,060,248
Decrease	28,216,049

Traders Wanted
Established Trading House with excellent New York private wire connections has an opening for an experienced Municipal Bond Trader, also Traders experienced in Public Utility Bonds and Preferred Stocks. Answers will be treated confidentially. The present staff is aware of this advertisement.
Address your reply by letter to . . . . .
DOREMUS & COMPANY
Advertising
208 South La Salle Street
CHICAGO

RAILWAY GROUP APPROVES LOANS OF $47,114,632

The Railroad Credit corporation in its monthly report filed with the interstate commerce commission states that it has either actually made or authorized loans to railroads totaling $47,114,632 to meet their fixed interest obligations. Of that amount $46,931,732 represented loans actually made, leaving a balance of $182,900 to which the corporation is committed.

In the first 10 months of this year rate increases granted by the interstate commerce commission totaled $52,201,092, amounting to $5,981,462 in October.

E. G. Buckland, president of the Railroad Credit corporation in a letter to chief executives of participating carriers, said:

"The rate increases authorized in Ex Parte No. 103 became effective, generally, in January, 1932. The payments into the corporation's fund to Dec. 31, 1932 represent earnings derived from the increased rates by participating carriers through October, 1932. As to loans, 57 railroads applied for loans in the aggregate sum of $105,990,446, of which $55,364,408 was removed from the docket as being receivable from some other source, or denied; $48,324,919 has been approved, and pending applications total $2,301,119."

Want Ad INDEX

Want Ad Offices

1 South Dearborn St. Tribune Square

ADTAKER — SUPERIOR 0100

The more you tell, the quicker you sell

	Page.
Apartments—See to Rent	26
Auction Sales	27
Automobiles—	
Passenger Cars	27
Trucks	27
Wanted	27
Accessories and Repairing	27
Loans	27
Tires	27
Auto Trailers	27
Barter and Exchange	27
Billiards and Bowling [See Bus. Dcty.]	26
Board and Lodging	26
Board and Room Wanted	
Business Opportunities—	
Businesses For Sale	27
Partnerships and Investments	27
Business Equipment	27
Business Service	27
Business Personals	27
Business Directory	27
Bus Transportation	14
Cemeteries	27
Clothing, Furs, etc	26
Collections	14
Death Notices	27
Dogs, Cats, Birds, Poultry, etc	14
Florists	26
Help Wanted—Male	26
Help Wanted—Female	26
Hotels and Apartment Hotels	26
Home Furnishings	27
Home Furnishings Wanted	27
Household Appliances	27
Instruction	26
Jewelry, Watches, etc	27
Legal Notices	27
Loans—Personal Property and Salary	25
Lost and Found	27
Mortgages—See Real Estate Loans	27
Moving, Storage [See Business Dcty]	14
Monuments	27
Musical Instruments	27
Office Devices	27
Office Furniture, Files, Safes	25
Parcel Post and Express	27
Personal	27
Pianos—See Musical Instruments	27
Radios and Supplies	
Real Estate—	
Apartment Buildings	27
Houses	27
Oak Park, Austin	27
Suburban	27
Resorts	27
Farm Lands	27
Wanted	27
For Exchange	27
Loans	26
Room and Board Wanted	26
Situations Wanted	26
Stocks and Bonds	27
Store Fixtures	
To Rent—	
Rooms	26
Houses	26
Apartments	26
Apartments and Rooms to Share	26, 27
Furnished Apartments	27
Stores	27
Offices and Shops	27
Manufacturing Property	27
Travel Opportunities	26
Trade Schools	26
Typewriters and Supplies	27
Undertakers	14

LOST AND FOUND.

TO FINDERS

If you have found a cat or a dog, a pocketbook, jewelry, or fur, and cannot locate the owner through the "Lost and Found" advertisements in The Tribune, call and go through the "Lost and Found" index at the PUBLIC SERVICE OFFICE, 1 South Dearborn-st.

TO LOSERS

If you are listed in the telephone directory you can charge an advertisement of your lost article by telephoning Miss Miller of The Tribune ad taking department, Superior 0100. Your advertisement receives the benefit of free listing in The Tribune Public Service Office mentioned above for a period of two months. This service facilitates the recovery of lost articles advertised.

ACCORDION — LOST — IN REAR OF 4750 Drexel alley; reward. Drexel 7197.

BARPIN—LOST—3 DIA.; IN LOOP CAFE, New Year's eve; rew. Rogers Park 4061.

BOSTON BULL—LOST—MALE, BLK., WHT. frt. left paw; name Niki; ident. food tag on red collar; nr. 37th-pl.-Indiana. Liberal reward. Marion Mesick, Kenilworth 1151.

BRACELET LOST.

Liberal reward for return diamond platinum bracelet, lost Dec. 31, vicinity E. Delaware-pl. or 5500 South Shore-dr. Phone Mr. Van Buren, Wabash 2288.

BUNCH OF KEYS — LOST — NORTHWEST side. Reward. Longbeach 5378.

BROOCH — LOST — DIAMOND PLATINUM, New Year's eve, at South Shore Country Club; reward. Midway 3417.

DOG — LOST — IRISH TERR., REDDISH brown; white breast mark; wearing brown collar of round leather; disappeared Ravinia Fri. Answers to "Jerry." Reward. Call Highland Pk. 3046 or 1601 Dean-av., Ravinia.

CANARY—LOST—JAN. 2, IN VICINITY OF 4923 Blackstone. Kenwood 5062.

CASE—LOST—BLACK LEATHER, CONTAIN. scales, keys; reward. Butterfield 1575.

DOG—LOST — AUSTIN. BROWN COLLIE pup, white paws, cross on breast; "Laddie." Small child's pet. Reward. Mans. 5364.

DOG—LOST—SCHNAUZER, 4 MONTHS OLD, green collar; near Old Elm Club, Ft. Sheridan; reward. Phone Lake Forest 683.

DOG—LOST—CROSS POLICE-COLLIE; WHT. on chest; Delaware-Dearborn; rew. Del. 0884.

DOG—LOST—SMALL WHITE SPITZ MALE; nr. Ayers and Palmer; rew. Spa. 2052.

DOG—LOST—BLACK SCOTTIE; 4600 Kenneth-av. Please call Kildare 3670.

DOG—LOST—FEMALE AIREDALE; FAMILY pet; reward. Dorchester 9578.

DOG—LOST—LIGHT BROWN GERMAN POlice. Big reward. Ph. Berk. 1816.

FOX TERR.—LOST—BL.-WH., BROWN EYEbrows; rew. 5930 N. Kilpatrick. Fra. 4831.

FRATY. PIN—LOST—SAT. NITE ON AINSlie bet. Cicero-Kilpatrick; rwd. Lon. 0612.

GLASSES—LOST—ROSCOE AND BROADway; nose glasses, blue leather case; reward. Harrison 8859 or Bittersweet 6011.

GRIP—LOST — "BILL TINKER" INSIDE. 12th-Mich., Mon. aft. Rew. Rockwell 0875.

HANDBAG—LOST—BLACK, SAT. NIGHT, Canal-st. at Union Sta.; lady's and man's apparel. Liberal reward. Niles Center 38.

MESH BAG—LOST—HALL OF SCIENCE restroom, Jan. 2; reward. Plaza 8090.

OLDSMOBILE—LOST—AT DIVERSEY AND Spaulding; license 53313. Reward. No questions asked. Call Irving 6211.

OPERA GLASSES—LOST—LE MAIRE; BEtween Hyde Park and Loop, on Wednesday, Dec. 28. Reward. Kenwood 4300, Rm. 806.

PORTFOLIO—LOST—SAT. WITH MY PAPers; rew. E. W. O'Toole, Ph. Niles C. 806.

PURSE — LOST — BLACK, CONTAINING keys, money and papers; on State and Van Buren-sts.; reward. Kenwood 0512.

PURSE—LOST—LADY'S BLK., CONT. PAY checks, keys, etc; rew. Sample, Edg. 2801.

RING—LOST—PLATINUM DIAMOND WEDding, "studio" or Stadium; reward; no questions. Sup. 4955, apt. 1703.

RING—LOST—WHITE GOLD SAPPHIRE, IN washroom of a W. Madison-st. theater. Reward, Crawford 4553.

RING—LOST—2 EMERLAD CUT DIAMONDS, platinum; Terrace Garden; Dec. 22, 1932. Liberal Reward. Mr. Ryan, Harr. 9491.

RING—LOST—MAN'S, SAT. EVE.; UNITED Artist theater; rew. L. Maass, Rand. 8277.

TRAVELING BAG—LOST—TAN, BET. DAmen and Western on Wilson-av.; reward. Ph. Edgewater 4345.

PARCEL POST AND EXPRESS.

KING LESTER BIG KERNEL POP CORN. 10 lbs., 55c; 25 lbs., $1.25; 100 lbs., $4.50, postpaid. W. B. Meils, Streator, Ill.

SITUATIONS WANTED—MALE.

Bookkeepers and Clerks.

BOOKKEEPER-ACCOUNTANT—FULLY EXperienced; all statments; refs.; competent; moderate salary. Address C 193, Tribune.

BKKPR.-OFF. MGR.—9 YRS. EXP., ALL stmts., very mod. sal., refs. Stewart 4358.

OFFICE WORK—AT ANY SALARY. Cashier, exp., exc. ref. Randolph 4469.

YOUNG MAN, 23, N. U. GRAD., EXPER bkkpg., credit, stenog.; refs. Mans. 2317.

Accountants and Auditors.

ACCOUNTANT—OFFICE OR CREDIT MGR. 20 yrs.' exp. Results. Cicero 2139-J.

BKKPR.—JR. ACCT.; 6 YRS.' EXP.; ALL statements; any sal. Address C 95, Tribune.

C. P. A.—MO. ACCTG. SERVICE, $10 UP. Audits, stmts., inc. tax, systems installed. personal service. Address C 503, Tribune.

C. P. A.—10 YRS.' GENL. AND INS. ACCTG. Mod. sal.; A1 refs. Address B 121, Tribune.

C. P. A.—AVAILABLE PART TIME; REGULar intervals. Address B 101, Tribune.

C. P. A.—AUDIT, OPEN, CLOSE, BALANCE; complete reports; all taxes. Ph. L. V. 5875.

C. P. A.—AUDITS, INCOME TAXES, BOOKS kept; very reas.; refs. Brunswick 4858.

Clubs, Hotels, and Restaurants.

COUPLE—MGR. AND HSKPR.; 15 YRS. exp.; apt. and com. hotels; 50 to 300 rms.; age 38; reas. sal.; ref. Bri. 7860. Haslund.

Executives and Managers.

FORMER BANKER WANTS TO REPRESENT Chicago corp in Okla. or Texas territory; experienced in investment, management and selling; capable of organizing sales or looking after investment, real estate, ins. exp. Address C 93, Tribune.

Accountant-Collection Man.

Capable, energetic; 14 yrs. coml. and agcy. exp.; will travel. Address C 91, Tribune.

FACTORY SUPT.—METAL SPEC., AUTO ACcess. stampings. Address C 99, Tribune.

CREDITS, COLL., OFF. MGR.—SEVERAL yrs.' exp.; 28; married; mod. sal. Pen.6022.

GENERAL EXEC. SALESMAN — CORRES. bkkpr., mgr. Address B 122, Tribune.

REAL ESTATE AGENT—YEARS OF EXP.; honest, reliable. Address C 162, Tribune.

Salesmen, Solicitors, Etc.

EXECUTIVE—CAPABLE SALESMAN, PAST 4 years own business, neat, age 29, will represent reputable mfr. or assist busy executive. Address C 89, Tribune.

EXP. SALES ORG. TO SELL YOUR MDSE. Comm. basis. Address B 123, Tribune.

SALESMAN HAVING A VERY LARGE FOLlowing amongst men's clothing and department stores in Texas and Louisiana is interested in the following line on straight commission: Men's shirts, neckwear, hosiery, pajamas, also strong children's line complete. Will be in Chicago end of this week. Address A O 58, Tribune.

TRAVELING SALESMAN—10 YRS.' EXP.; former buyer; familiar retail trade large cities; only high class lines; salary, com. Address C 502, Tribune.

Professions and Trades.

ARCHITECT. DRAFTS.—15 YRS.' EXPER. terra cotta, stone. Address L 413, Tribune.

AUTO MECH.—BODY, FENDER, WELDING, tops; exp.; A1 refs. Ph. Graceland 8085.

CARPENTER-CABINET MAKER—NEW OR rep., 45c an hour or contract. Canal 1739.

COPYWRITER AND LAYOUT MAN—IF YOU are looking for an able man a 3c stamp will bring him. Address C 501, Tribune.

EXPERT TRUCK MECH., DRIVER AND ALL around handy man—Gd. refs. Fair. 3185.

MACHINIST—1ST CLASS; ALL AROUND; 20 yrs.' exp.; reas. Address C 86, Tribune.

MILLWRIGHT, MAINT. CARPENTER, AND painting—12 years' exp.; age 30; best refs. WM. HAAS, 4640 N. Melvina-av., Chgo., Ill.

ODD JOBS—EXCELLENT AUTO MECHANIC; exc. refs. Briggs, 3736 McLean-av.

House Servants.

BUTLER, VALET, HSEMAN, CHAUF.—EXcellent; A1 refs.; go anywhere. Spau. 4322.

BUTL., CHAUF., HSEMN., HANDY IN KIT.; Filipino, 29. Ref. Address B 111, Tribune.

CARETAKER—JANITOR; SWEDISH; AGE 42; good ref. Address B 102, Tribune.

COOK, LIC. CHAUF., BUT.—FILIPINO; 3 yrs. one plc.; A1 ref. Del. 1430. NICK.

COUPLE — WIFE GERMAN AUSTRIAN; first class cook, fine housekeeper, age 38; husband chauffeur, gardener, all around handy man; in or out of town; first class family only. Address C 84, Tribune.

HOUSEMAN, CHAUFF., OR CARETAKER—Will go anywhere; ref. Phone Edge. 6717.

Chauffeurs.

CHAUF.—WHITE, 18 YRS. EXPD., UNIform, city refs. Weston, Graceland 1630.

CHAUF.—WH., YG., THORO. EX.; A1 REFS. Work for expenses. Address C 96, Tribune.

CHAUF.—15 YRS.' EXP.; BEST REFS.; NO objections to small sal. Kenwood 2728.

CHAUF.-HOUSEMAN — COL.; NEAT; 12 yrs.' exp. hi. gr. cars; exc. refs. Ken. 6927.

CHAUF.—WHITE, SINGLE, 34 YRS. OLD, 12 yrs. exp., good refs. Graceland 2396.

Stenographers, Typists, Etc.

SECY.-STENO.—8 YRS. EXP.; CONSCIENtious, neat and accurate. Sheldrake 3638.

Miscellaneous.

SECY.-COMPANION TO ELDERLY MAN—Ref., ed. man.; or chg. bach. apt; fine cook; free to travel. Address C 495, Tribune.

MAN TEACHER OF PIANO WILL GIVE lessons for room. Call Apt. 225. Bit. 4000.

TAILOR—A1; 35; WILL DO ANYTHING; urgent need. Address B 105, Tribune.

YG. MAN—21, YR. CLGE., PREF. SCIE., math, writing wk. Address B 103, Tribune.

YNG. MAN, WH.; CHAUF. OR OFF. WORK. A1 refs.; mod. sal. Address B 252, Tribune.

MAN—40, HANDY, DO ANY WORK, FACtory or shop; can drive. Wellington 5170.

YG. MAN, 25—WRK. FOR RM.-BD., SML. rem., anything; refs. Address C 163, Tribune.

MAINT. MAN—ELEC. STEAM, CARPENTER, care of boilers. Address C 380, Tribune.

SALES, GEN. OFC.; YNG. MAN, 27, EDUC., neat; excel. refs. Address B 106, Tribune.

SITUATIONS WANTED—FEMALE.

Bookkeepers and Clerks.

A-1 BILLER-TYPIST-GENERAL OFF. — 5 yrs.' exp.; neat; good ref. Call Bel. 5329.

BKKPR.-ACCT., STENO.-SECY.—A1; 15 yrs.' exp.; full or part time; reas. Gra.7665.

BKPR.-STENO.-SWITCHBD. OPER.—6 YRS. exp.; also reception clk. exp. Div. 2555.

BKKPR., STENO., COLLECTIONS — FULL charge; quick, neat. Wellington 6395.

COMPTOMETER, TYPING, SWITCHBOARD —College personality type. Wentworth 2739.

SEVERAL YRS.' EXP. AS AUDITOR, BKPR., cashier, and office mgr. Whitehall 4380.

Executives and Managers.

MANAGERIAL, TEACHER TYPE, READY for spec. training; practical, energetic; no selling. Address M F 548, Tribune.

Domestics and Cooks.

COL. WORKING GIRLS' CLUB 1ST CLASS cooks. Laundresses, gen. hswk.; maids, cleaning; serving. Call Miss Mason, Oak.7314.

COOK—A1, SERVE, GD. LAUND., RFND. col., fond chldrn., city ref. Vict. 4892.

COOK—HWSK. EXP. MIDDLEAGED GERman. Ref. - $8-$10 a wk. Graceland 1333.

COOK—GD.; LGT. HSEWK.; MID. AGED; small sal. S. S. pref. Vin. 3938.

COOK—COL.; EXP. MAID; WORK SUN.; $5-$6-$7. Atl. 2343.

COOK—INTELG. COL.; MAID; NEAT APPR. Hsewk.; go, stay; $5. Drexel 1961.

COOK—HIGH CL. COL. MAID; NEAT, HARD worker; clean, wash.; go, stay. Drex. 4332.

COOK—A1 RELI. COL. MAID, LAUNDRS.; must have work; go, stay; ref. Oak. 1758.

GEN'L HOUSEWORK OR BY DAY. THORoughly exp. colored girl. Good cook waitress, laundress, cleaner; intelligent, clean quick, reli. Best refs. Call Mowhawk 3247.

GENERAL HOUSEWORK—GD. COOK; EXP. ref.; stay; white; $8 to $10. Shel. 1657.

GENERAL HOUSEWORK—PLAIN COOK; neat, reliable; Irish; $6 to $8. Nev. 2346.

HSWK.-COOK — BRIGHT GERMAN-AMER girl, 21, very dependable; goes to school 2 hrs. daily, $5. Miss Steiner, Div. 5842.

HSEWK.—PART OR FULL TIME; GO OR stay; exp., refs. Plaza 0380.

HSWK.—GEN.; IRISH GIRL; NURSE MAID. Dorchester 4921.

HOUSEWORK — GERMAN GIRL; GOOD cook; home nights. Delaware 8663.

HSWK.—GEN.; CAPBL. RELI. GERMAN girl;cook;love care child.;$6-7 wk.L.V.1701

HSWK.—COMP., RELIA., SWEDISH GIRL, age 35, $8. Pl. call aft. 9, Well. 1690.

HOUSEWK.—GEN., GERMAN GIRL, GOOD references. Wellington 9602.

HSWK. GEN GIRL, CARE CHILDREN; Irish. Albany 7317.

HSWK., GEN. COOKING—EXPERIENCED; colored. Oakland 6259.

HSWK. — GEN.; RELI. WOMAN; GO OR stay nights; best refs. Regent 6762.

HSWK.—LIGHT COOK'G; PLEASANT; YNG. 28; adults; rm., bd., $5. Linc. 6987.

MAID—RELI. COMP. GIRL; HALF-ALL day or by week. Oak. 0970.

MAID—CAPABLE; GEN. HSWK.; PREFER small family; good refs. Edge. 7543.

MAID—COL.; INTEL.; COMPETENT; 7 YRS. catering ex.; exc. city ref. Eliz. Ken. 9291.

MAID—COOK. HSWK., LAUND., CARE chldrn., col., exp. wkr., $5-$7. Vict. 6102.

MID. AGE GD. COOK; NEAT; UNUSUALLY competent; fine sewer; room. Del. 6939.

MAID—NEAT; EXP.; GOOD COOK; GOOD city ref. Pullman 10126.

MOTHER'S HELPER—YNG., TO DO LGT. hswk. and care for baby; stay. Nor. 3300.

REFINED, 34, AMER.; EXP. COOK, SERVE, gen. girl; $12-15; ref. R. 501, Lake.6206.

WISH TO PLACE FIRST CLASS COL. MAID. Employed 5 years. Village 7517.

Clubs, Hotels, and Restaurants.

EXPER. CAFETERIA MANAGER—INDUStrial pref. Addess L 245, Tribune.

PASTRY COOK—IN HOME BAKERY. Address C 276, Tribune.

Professions and Trades.

GRADUATE SWEDISH MASSEUSE — RESIdential appointmts. Address C 159, Tribune.

X-RAY LABORATORY TECHNICIAN—COLlege personality type. Wentworth 2739.

Housekeepers and Caretakers.

HSKPR.—AGE 35; ADULTS OR WIDOWER'S home; gentile pref. Normal 2970.

HSKPR.—BACH., MOTHERLESS HOME, OR emp. cpl.; reli.; refs. Keystone 9451.

HOUSEKPR.—MOTHERLESS HOME; GOOD cook; refs. Address C 92, Tribune.

HSKPR.—COMP. NURSE INV. MENTAL sewing; gd. cook; ref. Ard. 3044, Apt. 26.

HSKPR.—REF. YNG. WIDOW WISHES POsition; with rm., bd. Address C 345, Tribune.

SITUATIONS WANTED—FEMALE.

Housekeepers and Caretakers.

HSKPR.—MOTHERLESS HOME; REF. WOM., 38, unincum.; econ. cook; gd. refs.; comp. to lady or child. Address C 346, Tribune.

HSKPR.—WIDOW, 35; NEAT; GOOD PERsonality; widower's home or adults. Plaza 8314. Room 113.

MID AGE, NEAT, RELIABLE, WIDOWER'S home or adults. Bel. 7090.

Dressmakers and Seamstresses.

DRESSMAKER—EXPERT DRESSES, COATS, furs; your home. Lake View 7867.

DRESSMKG., ALT., REMOD.—YOUR HOME or mine;25c hr. to new customers.Bri.0862

Laundress and Day Work.

DAY WORK—LIGHT COL. GIRL. Normal 6130.

DAY WORK—EXP. GERMAN GIRL; BEST references. Sunny. 8399.

LAUND.—WH., 1ST CL. CLEAN, WIND.; gd. shirt ironer; fast, reli. Kedzie 4178.

LAUNDRS.—A-1, CLEANING; FAST WKR.; any day; $1.65. Girls' Club, Atl. 2342.

Nurses and Governesses.

CHILD'S NURSE, GOV.—CAP.; FULL REsponsibility; exp.; refs.; $10-$15. Pens.8034

NURSE—PRACT., TRAINED, EXP., COL., bundle wash., serve dinners or any kind of work; references. University 4590.

NURSE—EFFICIENT, STRONG, UNENCUMbered; gd. cook; ref. Sunnyside 1974.

NURSE — PRACT. HOSP. TRNG., YOUNG; capbl. care invl.; reas. Plaza 6010, Rm.224.

NURSE—HOSP. EXP.; ANY CASE; ASST. housework; references, $12. Sun. 0861.

NURSE—GRAD., ANY CASE, OR NURSEmaid; work reas. sal. University 4264.

PRACTICAL NURSE—COMP. HOUSEKEEPer, elderly people or invalid; steady work; moderate salary. Hyde Park 1386.

PRACT. NURSE—2 Y. HOSP. TRAIN.; DRS. pats.' rf.; eff. hskpr., cook; $10. Div. 2971.

PRAC. NURSE—EXPD.; INVALIDS OTHER cases; asst. with hswk. Sheldrake 0455.

Stenographers, Typists, Etc.

BKKPR., STENO., GEN. OFF., SW.—7 YRS.' exp.; A1 refs. Albany 2898.

DICTAPHONE OPER., TYPIST, GEN. OFF. work; 7 yrs.' exp. Address C 277, Tribune.

EXPERT TYPIST WANTS COPYING MSS. circulars, env. addressing. Sta. 2271.

EXP. STENO-TYPIST — NEAT APP. SAL. no object; full or part time. Ind. 6761.

SEC. STENO.—THOROUGHLY EXP. LEGAL, real estate and general; services available Jan. 9; A-1 ref.; reas. sal. Rock. 7027.

SECY.-STENO.—THOROLY EXP. AND CAP. in all office detail. Well educ. Mans. 9748.

SECY.-STENO.—KNOWL. BKKPG.; 5 YRS. exp.;well edu.;can manage office. Key.5754

SECY.-CORR.—BKPR., 6 YRS. INS. BROK. 4 VAR.; FULL CHG., REAS. COL. 6974.

SEC.-STENO.—A-1; EXC. EXP.; ALL OFF. det.; pleas. pers. Address C 272, Tribune.

SECTY.-STENO.—A1; DICTAPHONE, SW.-BOARD; THOR. EXPD. WEBSTER 3080.

SECY.-STENO.—9 YRS.' EXP.; EFFICIENT exc. refs. Sunnyside 0484.

STENO. OR TYPIST, BEGINNER, WILL work for very small sal. Tel. Boul. 0968.

STENO.-SECY.-DICTAPH.—8 YRS. LEGAL, tech. r. r.; refs. Hyde Park 8535.

STEN., OFFICE DET.—7 YRS.' EXP.; NEAT appear.; reas. sal. Van Buren 6687.

STENO., DICTA.—4 YRS.' EXP.; DES. ANY position; no hse., to hse. work. Del. 3871.

STENO.—3 YR. EXP., H. S. GRAD. $7 TO $8 wk.; temp. or perm.; urgent. Rav.0357.

STENO.-TYPIST—EXP. LITERARY NAture wk., accurate, rapid, intelg. Rep.3889.

STENO.—THORO. INS. EXP.; MOSER GRD. for. N. U. student.; exc. ref., Rog. 2752.

SWBD., RECEPT., TYPING, FILING—REFS. 6 yrs.' exp. Mohawk 1610, Apt. 1006.

SWITCHBD. OPR.—CLERICAL WK.; REF. refined. Macoun, South Shore 1273.

TYPIST-CASHIER—GEN. OFF. WORK; EXperienced; reas. salary. Spa. 2483.

Nurses' Registries.

NURSES FURNISHED ON ALL CASES. ACME REGISTRY, 858 Barry-av. Wel.5586.

WANTED—MALE HELP.

The Tribune does not knowingly accept in this classification advertisements which require an investment of money or which misrepresent the form of compensation. Report any violation of this rule or any requests for a cash bond or deposit not stated in the advertisement to the Classified Advertising Department, Superior 0100, Local 328. (For complaints only.)

Stores and Offices.

BOOKKEEPER OR STENOGRAPHER—WHO will accept good building lot as part of salary, $5 per week cash. A. T. Scheurmann, 3d floor, 100 N. La Salle-st.

SHIPPING AND STOCK CLERK—GIVE full particulars, references, salary, etc. Address M N 475, Tribune.

Boys—Office and Factory.

ERRAND BOY—WHITE, STRONG; REFS.; salary. Address M J 455, Tribune.

Professions and Trades.

THE TRIBUNE OFFERS AN ATTRACTIVE rate to persons advertising for a position. A Want Ad can be placed in the Situations Wanted Column of The Daily Tribune for as little as $1.10. For further information stop at the Want Ad Office, Madison and Dearborn-sts.

Salesmen, Solicitors, Etc.

A FEW CAPABLE MEN.

If you possess sales ability [although nothing to sell], are willing to apply intelligent and enthusiastic use of six hours of your time daily, an interview may start 1933 with a comfortable income, representing in an advertising capacity, a large well known local corporation of excellent reputation. Permanent position for those who qualify. A valuable and attractive gift stimulates inquiry and produces volume business. Drawing account and commission, $30 per week and upward according to ability. Apply from 9 to 12 noon.

STRAUS & SCHRAM,
834 W. 63d-st., or 3320 Lincoln-av.

A REAL SALESMAN.

You must get set in 1933 with a money maker; old estab. co. has it; brand new, no price competition; easy payments; pays for itself in 1 to 3 years, year around seller; if you are a salesman and a worker, apply at factory office, 4417 Wentworth-av., all week. Ask for Mr. Cowell.

A1 SALESMEN.
$5,000 A YEAR OR MORE.
MR. GORDON, 505 N. MICHIGAN-AV.

ACT QUICK! MAKE MONEY.

Collect $3, keep $2; sell 4 out of 5; post card leads; insurance men preferred. Rm. 403, 6 N Clark. 2 p. m. only.

AGGRESSIVE SALESMEN—FOR CENTRAL states. Products in demand by retailers. Excell. terr. Car needed. Give references and phone. Address L C 499, Tribune.

AGGRESSIVE YOUNG MEN—WITH CARS, for est. territory; drawing account against comm.; must take one month training; ref. required. Address M N 416, Tribune.

AN UNUSUAL SALES OPPORTUNITY.

A VERY IMPORTANT CIVIC PRIDE PROJECT IS STARTING, WITH WORLD'S FAIR PLAYING AN IMPORTANT PART, WE REQUIRE THE SERVICES OF 10 HIGH TYPE WOMEN AS SALES REPRESENTATIVES IN CHICAGO AND SUBURBAN TOWNS TO CONTACT WOMEN'S CLUBS, LODGES, CHURCH ORGANIZATIONS AND LEADING CITIZENS. DEFINITE LEADS AVAILABLE. THIS IS YOUR OPPORTUNITY FOR REAL EARNINGS IN A DIGNIFIED CAMPAIGN. PREVIOUS SALES EXPERIENCE NOT NECESSARY. APPLY CHICAGO OPERETTA CO., CIVIC OPERA HOUSE, WACKER-DR. AT MADISON-ST., SUITE 234.

AN OPPORTUNITY FOR MEN OWNING LIFE INSURANCE

SALARY AND COMMISSION

A large life insurance agency seeks men to enter training group; applicants who have earned $4,000 to $10,000; ages 30-45; married high school education; salary while training; contracts to those who qualify at end of training period. Apply Mr. Simpson, Agency Director. Randolph 6430 for appointment.

An Unusual Opportunity.

Well dressed men, accustomed to incomes of more than $5,000 annually, can make excellent sales connection. Apply MR. BENTLEY, MEDINAH ATHLETIC CLUB.

ARE YOU

tired of wasting your time on unsaleable propositions that offer no possibilities whatsoever.

If you have sales ability and the ambition to get somewhere in 1933, this company has a very desirable opening; direct sales experience essential.

Apply 9:30 to 11:30 a. m.
L. FISH FURNITURE CO.,
2556 W. North-av.

WANTED—MALE HELP.

Salesmen, Solicitors, Etc.

AT ONCE.

Three intelligent, neat appearing men who desire a permanent connection with national organization; must be willing to work 8 hours a day and start on our terms. This means about $40 a week to start. If you mean business apply Employment Manager ROOM 618, 203 N WABASH-AV.

ATTENTION—SELL SOCKS $1 DOZEN AND up. Certified Silk Hosiery, 20 N. Wells.

AUTOMOBILE SALESMAN—EXPERIENCED man in low priced field. Selling to North Shore Suburb. Salary and commission. Give full particulars. Address L S 369, Tribune.

CATHOLIC SALESMEN—NEAT APPEAR.; work city or road territory. If you are willing to work and have backbone here's a depression proof proposition. Call 8 to 10, 32 W. Rand., Rm. 502 or 40 N. Dear., R.314.

CATHOLIC SALESMEN — INVESTIGATE our new commission and selling plan. Franciscan Herald, Rm. 1410, 189 W. Madison.

CANVASSERS—TO SELL PREMIUMS IN loop; good pay. Small deposit req. for merchandise. Rm. 606, 100 N. La Salle.

COMMONWEALTH EDISON COMPANY

has openings in several sales divisions. Neat appearing young men with satisfactory references will be trained for positions according to previous experience or qualifications. See Mr Schutze, Room 1035, 125 S. Clark-st. 9 to 11 a. m. only.

COSMETIC SALESMAN—THOROUGHLY EXperienced and well acquainted with wholesale, retail, chain drug and department store trade by maker of nationally known line. Must know how to get things done and have ability to do them. Highest credentials required. Write full particulars. Address C M 25, Tribune.

CREW MGR.—TO HANDLE NEW COMBINAtion offer for nationally known publishers. Clean, successful record. Sal. and commission. 11th fl. 508 S. Dearborn, Mr. Brooks.

DISTRIBUTORS WANTED—ALL CITIES—Men make $10-$15 daily. Sell Neon Effect Signs, changeable slogans, $1.25 complete. HORINSTEIN, Morrison Hotel, Chicago.

EARN $60 WEEKLY.

Ambitious men only; pay daily; nothing to sell. 28 E. JACKSON. Room 312.

EARN $4-$8 DAY; 25C NECESSITY; EVery one buys. Room 1629, 159 N. State.

Excellent Opportunity.

$300 or more per month is open to the men we want. Due to our national expansion program, we must have branch and field managers developed within the next 90 days.

If you are sincere, and interested in a permanent connection, neither time nor money will be spared to develop you.

Qualifications: must be over 25, and able to start training at once at our Chicago Office for 3 days. No investment required.

If you qualify, you will be associated with LA SALLE EXTENSION UNIVERSITY, the world's largest institution of its kind, celebrating during 1933 its 25th year of PROGRESS.

Personal interview only, Wednesday. Ask for Personnel Manager, Room 710, 59 E. Van Buren-st.

EXPERIENCED DEBIT MEN TO SELL INdustrial, health and accident and life insurance; wond. proposition. See Mr. Gathercoal, Rm. 224, 43 E. Ohio-st. 9-12 a. m.

FEDERAL LIFE INS. CO.

Men with ins. exp. pref.; handle full line life, A and H; best refs.; leads furn. Mr Hagen, R. 201, 169 N. Michigan before 12.

FOUR YOUNG MEN

to take orders for large public utility company. Must be neat appearing, good personality. Apply today. 9-11 a. m. only. 140 S. Dearborn, Room 251. Mr. Prussing.

HOME GAS BILL CUT 42% RESTAURANT saves $4 1st mo.; 200% prof. on sml. inv. Retails under $1. Marvel, 620 Washington.

JEWELRY MANUFACTURER HAS OPENing for gold buyer; no exp. neces.; must be neat app. A. Quint & Co., 5 N. Wabash.

LATEST NOVELTIES—QUICK SELLERS—Also steel rules. 107 N. Wells.

MAGAZINE SUBSCRIPTION SALESMEN and crew managers—experienced; best deal, top commissions; city or country. See Hale, Room 2402, 201 N. Wells-st.

MAN — EXCELLENT POSITION; IMMEDIate earnings; fine future with outstanding company; sales experience not necessary; no investment required; must be able to start at once. Address M N 320, Tribune.

MEN—FOR RAWLEIGH CITY ROUTES OF 800 consumers in and near cities of Cicero, Berwyn, Oak Park, Niles Center, and other suburbs. Reliable hustler can start earning $25 weekly and increase rapidly. Write immediately. RAWLEIGH CO., Dept. IL-14-V. Freeport, Ill.

MEN—SEVERAL, TO CALL ON TRADE; A new necessity; small item that sells on sight. Mr. Jack, Rm. 1510, Capitol Bldg.

MEN AND WOMEN—EARN 15 TO 25 DOLlars per week selling useful products to the housewife. Call 1924 W. Madison-st.

MEN—SELL FIRST QUALITY GUAR. FULL fashioned hosiery; wholesale prices. Central Hosiery Mills, 327 S. La Salle. Lobby floor.

MEN—FOR CANDY ROUTE. APPLY 487 MILWAUKEE-AV.

PRINTING SALESMEN—2, WITH FOLLOWing; gd. prop. Address M K 547, Tribune.

PROHIBITION REPEAL [or Modification] DAY COUPONS

Salesmen: resp. mgrs.; local, other terr.; big, new retail trade prop.; come running for big earnings. R. 1005, 32 N. State.

SALARY AND COMMISSION. Sell Hosiery direct. Wholesale prices. 332 S. La Salle. Room 800.

SALESMEN.

Brand new item. You know what our men are doing on Band-Tex. RU-TEX equally as fast if not faster.

RU-TEX DIVISION.
BAND-TEX CO., INC.,
443 S Dearborn-st.

SALESMEN—CATHOLIC; LARGEST FIRM of its kind needs the services of real live men; rapid advancement for those who can produce. A1 references required. Call before 10.
Room 1601, 155 N Clark-st. or before noon, or 3 to 5:30 at Room 814, 35 E. Wacker-dr.

SALESMEN WANTED—WITH EXPERIENCE selling commercial refrigerators or allied lines, to represent nationally advertised high quality butchers', grocers' freezer counters and refrigerators for every commercial use. ED. FRIEDRICH, Manufacturers Since 1883, San Antonio, Tex.

SALESMEN.

Neat appearance, to contact business men and merchants. Attractive deal. Immediate earnings. Commissions. Surety bond required. Rm. 1914, 134 N. La Salle-st.

SALESMEN.

Go getters will find in our hospital and medical service a new field of profitable and steady employment. Exp. not nec. See Mr. Hart, Rm. 614, 919 N. Michigan.

SALESMEN—THE NEW YORK LIFE INsurance Co. [Bankers Building] offers you a real oppty. to build up a good paying business of your own. This is permanent. See R. W. Worsey, 105 W. Adams-st., Room 730.

SALESMAN WHO SPEAKS GERMAN AND Hungarian to act as advertising representative. Must have sales ability, liberal compensation. STRAUS & SCHRAM, 834 W. 63d-st.

SALESMEN — TO SELL ESTABLISHED cleaner used by industrials, hotels, office bldgs. and homes; liberal commission. Good future. Address M L 351, Tribune.

SALESMEN—INSURANCE, BOND OR REAL estate experience, to work with our clients and their friends. Room 208, 111 W. Washington. B. CARLSON.

SALESMEN—3; CITY WORK; COSMO. Good Housekeeping, American, Red Book, Colliers and other popular magazines. Club plan. 37 S. Wabash-av., Rm. 800.

SALESMEN—FULL OR PART TIME. WONderful new Fortune Belt sales plan gives you immediate income. Substantial, easy. Rm. 1101, 22 W. Monroe-st.

SALESMAN—EXPD. SELLING SERVICE TO dealers and manufacturers. Apply between 12-1. R. L. Polk & Co., 307 W. Adams.

SALESMEN—4 EXP., TO CONTACT EXECUtives; no selling; leads; 10-2 only. R. 1624, 307 N. Michigan.

SALESMEN—PAPER SIGN SERVICE FOR stores; immed. earn.; steady repeat bus.; Independent Stores Serv., 82 W. Washington.

SALESMEN—REPEAT BUSINESS. Dignified—Permanent—Profitable. Room 304, 137 N. Marion-st., Oak Park.

SALESMEN—CANDY; MUST HAVE CAR; good proposition. 918 S. Western-av.

SALESMEN—SAL. AND COMM. PREMIER Sales, 1761 Diversey-pkwy. Apply 10-12.

SELL NEW IDEA IN GOLF MEMBERships. Leads furnished; must play golf. Com. basis. Steady employment. App. betw. 10-2. 37 W. Van Buren, Room 915.

SHEET STEEL REPRESENTATIVE—Wanted man especially qualified to contact enameling trade.
State fully experience in application, giving phone number as interviews will be arranged for Friday Jan. 6. Address C M 16, Tribune.

SPECIALTY SALESMEN—$5,000 YEAR class; meritorious prod.; road work; give refs. and phone. Address M L 475, Tribune.

THE MONEY SCHOOL

Next free training course starts Jan. 16. Every step of oldest and most substantial selling business in this world taught from ground up. No tuition or other charge except your own personal expenses. Literally a school in money making. Successful graduates make $3,000 to $15,000. Applications considered from substantial, ambitious men with good record, between 30 and 45, preferably married. Registrar, Room A-759, 175 W. Jackson.

THE LOUIS F. DOW CO.,

Manufacturers of high grade advertising materials has openings for several expd. salesmen in Chicago and suburban territories. Season just opening, offers excellent possibilities. Apply R. 448, 111 W. Washington 9 or 11 a. m. and 1:30 or 3 p. m. only.

WANTED—2 MEN TO SELL NEW LOW priced Dodge Sixes and Eights to be announced Jan 7th also new Plymouth Sixes. Exceptional proposition to men with small car following and with real closing ability. See Mr Coons 9 to 12 a. m. HILL MOTOR SALES, 650 Madison-st., Oak Park.

YOUNG MEN.

An excellent opportunity for four ambitious young men from 21-35 years, of neat appearance, to take orders for a large public utility company. No selling experience necessary. Apply today, 9-11 a. m. only. 37 W. Van Buren, Suite 915. Mr. Schwartz.

WANTED—MALE HELP.

Agents.

A MAN WITH CAR WANTED TO SUPPLY our famous household products to steady customers on regular route. Must be satisfied to make $27.50 a week at start. Write Albert Mills, Route Mgr., 2200 Monmouth, Cincinnati, Ohio.

WANTED—LIVE AGENTS TO HANDLE THE E. L. McCleary line of patented Kitchen Novelties. Address all inquiries to the E. L. McCLEARY NOVELTY CO., 24-26 N. Patterson-blvd., Dayton, Ohio.

CUT ME OUT—I'LL MAKE YOU BIG MONEY. Christy's Polishing cloth sells like wildfire. Wonderful demonstration. Free sample. Write Christy Corp., Newark, New York.

AGENTS—HOUSEHOLD NOVELTY, 5C-10C seller; never offered direct before; 100% profit. Write for catalog, Berger, 1107 Broadway, New York.

Miscellaneous.

MEN.

Eight men to learn our business. Our merchandise is salable. So much so that one new man last week within 48 hours after being shown how to handle our equipment earned over $50.

It isn't every man who can do this work. For instance, a man who needs some one watching over him to see that he does a day's work would not be considered for these vacancies.

Due to the depression many men out of work who formerly earned from $25 to $40 per week have taken up sales work, and we have men working with us now who did not know that could do this work until they investigated. One man was reluctant to start. [We recently paid this man over $100 for one week's work.] Had you seen the ad Mr. Parson saw Nov. 28 you would today be earning what he is earning provided you qualified as he did for this work.

The above statement should interest 8 honest progressive thinking men to the point where they will alertly investigate this offer and require us to prove our statements. These men must have good character references, but no investment or deposit is required.

If you are willing to learn and to work hard and satisfied to get along on modest earnings while getting started, apply Wednesday, today, at 2 p. m., no other time, at 215 McGraban Bldg., 1046 Wilson-av.

EXCEPTIONAL POSITION.

An investment house, in business for 20 years, has an opportunity for three men ambitious to achieve success in the investment banking field; must be intelligent, of pleasing personality and willing to work hard under close supervision; position assures good pay and a permanent lifetime career. Phone Franklin 9420 for an appointment.

SALARY TO START

$6 and good comm. which will net you $26.50 to $35 weekly. Steady year around work with opport. for advancement. Apply after 9 a. m., Rm. 628, 2400 W. Madison-st. Rm. 448, 4013 Milwaukee. Rm. 328, 6250 S. Halsted.

$15 PER WEEK.

If this for the time being is sufficient to carry you through, THE J. R. WATKINS CO. has opening for 3 men over 25 years old in Chicago and sub. Apply bet. 9:30 a. m. and 4 p. m., 810 W. 76th-st., 2 doors W Halsted, also 2600 N. Western.

YOUNG MEN.

An excellent opportunity for four ambitious young men from 21-35 years, of neat appearance, to take orders for a large public utility company. No selling experience necessary. Apply today 9-11 a. m. only. Room 251, 140 S. Dearborn-st. MR. PRUSSING.

FOUR YOUNG MEN

to take orders for large public utility company. Must be neat appearing, good personality. Apply today, 9-11 a. m. only. 37 W. Van Buren, Suite 915. Mr. Schwartz.

MEN—TO INTRODUCE THE NEW MITT. A transparent glove put on like cold cream and taken off as easily. Brand new item, selling fast to garages, offices, homes, etc. Get started now. Apply after 10 a. m., 8 N. OGDEN-AV., ROOM 307.

18 NEAT APPEARING MEN.

1933 expansion program; fair salary; 3 immediate promotions awaiting men demonstrating executive ability. Apply after 1 p. m. G. G. CLAYTON, 425 S. Cicero-av.

MAKE QUICK MONEY SELLING FOOD products; low prices; every woman buys; pay daily; we train you; no investment. Davis, Rm 300, 564 W. Randolph. 726 S Cicero-av. 1110 W. 63d-st.

MEN—THREE YOUNG, 19-23, WITH PERsonality, high school training and ambition to get ahead in large national organization. See Mr. Utley, Rm. 704, 326 W. Madison, 8 a. m.

50 POS.—NO SELLING EXP. REQ.; MEN-women; while this is new it will sell itself. Call and we will prove it. See Mr. Devany, 8 a. m. to 4:30 p. m., 4020 S. Michigan.

5 NEAT APPEARING MEN FOR SPECIAL work; ex-service men preferred; guaranteed salary. Apply after 1 P. M. C. W. THOMPSON, 357 W. 63d-st.

MEN—5, YOUNG, NOT OVER 25 YEARS old, to learn circulation work. Experience not necessary. Good pay while learning. R. 408, 205 W. Wacker-dr.

MAN — FOR RESPONSIBLE POSITION; steady work; good pay; references required. Apply 1 to 4, Rm. 507, 1951 Irving Park.

HAVE FIRST CLASS STEADY POS. FOR good man who can furn. own car. Address M F 550, Tribune.

MAN—AGE 26-36. SOME SALES EXP.; univ. degree; own car; advance against comm. Mr. Preston, Hyde Park 8900, 9-1.

MEN—2. FOR SPECIAL MISSIONARY work. No exp. necessary. Average earnings $4.20 daily. Rm. 817, 109 N. Wabash-av.

THREE MEN — LIVING WEST OF CRAWford-av., for immediate employment. Apply 2 to 4, Room 230, 1 N. Crawford-av.

MAN—AT ONCE, 21-35. APPLY WEDNESday, 9-12; remuneration decided at interview. Rm. 403, 53 W. Jackson.

NEED SERVICES OF FORMER BANK cashier or asst. for special work in other line. For appt. ph. Central 0224.

MEN, WOMEN—300% PROFIT; EVERY store and factory will buy; fast seller 7622 S. Halsted-st.

MAN—WHO IS ANXIOUS TO GET PERM. year around work; good pay if you qual. Apply 2-4, 841 E. 63d-st., Suite 219, Rm. 4.

MEN—2, COLORED, NEAT; SPEC. WORK perm.; good pay to start; no floaters; ref. req. Apply 2-5, Rm. 2, 4636 South Pk. way.

50% COMM. FOOD PRODUCTS AND HSEhold nec., house to house. We train you; pay daily. 4527 Ravenswood-av.

MEN—2, RELIABLE, INDUSTRIOUS; GOOD pay; refs. req. Rm. 818, 203 N. Wabash.

YOUNG MAN—NEAT, NOT OVER 23; SAL. Call betw. 9-12, 711, 59 E. Madison-st.

Help Wanted with Investment.

GOING BUSINESS—OLD ESTABLISHED, due to death wants live business man with some capital as manager. Phone Haymarket 7005 for appointment.

Employment Agencies.

6 GARAGE FLOORMEN............$20-$30
GARAGE BOY, FLOOR WORK.........$14
OFFICE MEN. NOW IS THE TIME TO REGISTER, AS THE NEW YEAR WILL OFFER MANY OPPORTUNITIES.
TRIANGLE, INC., 20 EAST JACKSON.

2 AUTO PAINTERS AND FENDER......75c
WH. CAR WASHER, $20; BUICK MECH. MECHANICS, WASHERS, COMB. FLOOR. CAKE BAKER FOREMAN, SAL. OPEN. CHI. GAR. OWN., 309 S. LA SALLE, R. 101.

PURCHASING AGENT...............$3,000
Advertising, sales promotion.........$3,600
Auto mech., $20; relief map draftsman. Open. Sales exec., mayonnaise exp.........$3,000
O'SHEA, 64 East Jackson-blvd., Rm. 505.

6 AUTO MECH., BODY, FENDER, FLRMEN. Washers, Greasers, Radiator Men. CENTURY, 107 W. Van Buren, Room 205.

SALES—GROCERY SPECIALTIES THROUGH jobber; exp.; single; 6 footer, 150. GLADER CORPORATION, 220 S. STATE, R. 1208.

FOOD SALES—INST. CONTACTS........$250
Car Washer.....$30 Radiator Man.65c hr
S-H-A-Y, 14 W. WASHINGTON.

10 BOYS—STUDIED MACHINE SHOP IN H. S. $12. GARAGE HELP, salary open. WEST SIDE CONSOLIDATED, 143 N.Kedzie.

CELESTER M. HORTON PERSONNEL
Copywriter; retail chain store exp. No registration fee, 310 S. Michigan.

CHIEF ENG. TOOL-DIE MAKER PROD. Foreman; spark plug exp.; mech. serv. and sales. Mus. Mens Cl. Hse., 209 S. State-st.

Employment Service.

SALARIED POSITIONS, $2,500 TO $25,000.

This thoroughly organized advertising service of 23 years' recognized standing and reputation, carries on preliminary negotiations for positions of the caliber indicated, through a procedure individualized to each client's personal requirements. Several weeks are required to negotiate and each individual must finance the moderate cost of his own campaign. Identity is covered and, if employed, present position protected. If you have actually earned over $2,500 send only name and address for details.

R. W. BIXBY, INC., 141 Delward Bldg., Buffalo, N. Y.

A SUPERIOR SERVICE FOR SUPERIOR men. Request details. Confidential. THE NATIONAL BUSINESS BOURSE, 20 W. JACKSON. ESTABLISHED 18 YRS.

TRADE SCHOOLS.

$1,000 AWARDS FOR JAN. ENROLLMENTS.
Learn Barbering at Moler's

and be sure of prompt employment. Prizes include trip to Century of Progress, $200 barber chair, and free barber tuition fee. New short course gets you ready just in time for Century of Progress position. Special half rate offer. Earn while attending. Call, write, or phone.

Moler System,
59 E. MONROE-ST. CENTRAL 6393.

CIVIL SERVICE EXPERT

will coach a limited number of men, 21-45 for next Immigrant Inspector exam. by home study. Entrance salary is $2,100 year. Moderate fee. Tuition refunded if no appointment secured. Booklet free. Write A. Patterson, 20 E. Jackson-blvd., Rm. 803.

TRADES THAT PAY—
Auto Mechanics, body and fender. Welding, Tool and Die, Aviation.
Learn by shop work. Courses $15 up. GREER SHOP TRAINING, 2020 S. Wabash.

LEARN ELECTRICITY, RADIO, TELEVISion at Coyne; free book on request. COYNE ELECTRICAL SCHOOL 512 S. Paulina.

REFRIGERATION AND RADIO—LEARN BY actual work. Serv. Mgr., 2024 S. Wabash.

TRADE SCHOOLS.

WORK ON REAL JOBS WHILE LEARNING Machinist Trade, Tool and Die Making and Designing; Automatics. Excel. oppor. for mechanically inclined young men. Apply days, evenings, or send for information. Allied Screw Mach. Co., 524 W. Monroe-st.

LEARN BAKING IN SPARE TIME—LEAST unemployment, steady work year around. Easy to learn regardless of age or exp. Give ph. number. Address M M 575, Tribune.

WANTED—FEMALE HELP.

Stores and Offices.

CLERK—IN BAKERY; EXP.; PLEASANT personality; good refs. 3946 W. North-av.

Comptometer Operator.

Must have at least 3 years' experience; steady position with moderate salary to the one who qualifies. See Mr. Robertson after 1 p. m. TAYLOR'S SHOES, 6256 S. Halsted.

SALESLADY—EXPD. IN LADIES DRESSES and coats. 4003 W. Madison-st.

STENO.—YOUNG; PART TIME; LAWYER'S office; must be intelligent. Ph. after 7:30 p. m. Wed. and Thurs. Longb. 7769.

Executives and Managers.

WOMAN — WITH EXPERIence in managing chain apparel department; take complete charge. State experience, salary, etc. Address M N 319, Tribune.

LADY—TO MANAGE AND SUPERVISE HIGH class art gallery. Write for appointment. Address M L 558, Tribune.

Factory and Trades.

BEAUTY SHOP MANAGERS—CHAIN SHOP exp.; must be expert operators with pleasing personality and appear.; exceptional opp. 11 E. Austin-av., nr. State, 7th floor.

MARCELLER, FINGER WAVER — FIRST class; exp. all around. 2157 N. Halsted.

MILLINERY MAKERS,
experienced only.
CHIC HAT CO.,
56 E. Randolph-st.

MILLINERY MAKERS,
Experienced, for home work. CHIC HAT CO., 56 E. Randolph-st.

MILLINERY TRIMMERS, DRAPERS—ON ladies' turbans; must be experienced. Acme Hat Co., 65 E. Randolph.

MILLINERY MAKERS—APPLY 20TH CENtury Hat Co., 65 E. South Water-st.

MILLINERY MAKERS—50. EXPERIENCED Kronthal Mfg. Co., 139 N. Wabash-av.

Household Help.

COOK AND GENERAL HOUSEWORK—GOOD permanent home; German preferred; Beverly Hills. Address B 107, Tribune.

COUPLE—WHITE; WIFE COOK; MAN FOR butler and care of cars and lawn; must have highest references as to character and ability; $80 per month; a daughter, 18, can find maid position in adjacent home. Address M L 354, Tribune.

COUPLE—GEN. HSWK.; SUBURB; WIFE gd cook; man assist hswk., serve, drive; German, Aus. pref.; sal. $60. 4541 Greenwd.

GEN. HSWK., COOK, LDRY., WHT.; GOOD home, $8. 2151 Franville, 2d, rear entr.

GIRL—YOUNG, WHITE; UPSTAIRS WORK and care of 2 children; must be expd. References required. Western suburb. $4 week. Address M L 355, Tribune.

GIRL—WHITE, GEN. HSWK. AND COOK; no wash.; gd. wages. Ross, 1301 S. Peoria, 2d flr. [bell out of order].

GIRL—GERMAN-SCANDINAVIAN, BET. 20-30; cook, accus. to children; gd. position right girl; refs. Plaza 3557 aft. 5 p. m.

GIRL—WHT.; GEN. HSWK.; NO CKG.; NO children.; home nts. 6533 Greenview-av., 3d.

GIRL—YOUNG; GEN. HOUSEWORK; ROOM board and pay. Keystone 4721.

GIRL—GEN. HSWK.; WH.; EXPD.; GOOD refs. Rilger, 2518 N. Kedzie-blvd.

GIRL—WH., LT. HSWK.; CARE 1 BABY; stay. Ph. Rockwell 4079 after 10 a. m.

GIRL—WHITE; HSWK.; SMALL APT.; GD home; care child. ROGOFF, 5439 Winthrop.

GIRL — WHITE PROTESTANT; GENERAL housework; good home; $5. Sheldrake 9277.

GIRL—WH.; HSWK.; SM. FAM.; GD. HME. L. Ragins, 3105 Wabansia-av.

GIRL—WHITE; GENL. HSWK.; HELP WITH child; stay nights. Briar. 8258.

GIRL—YGN., WHT., HSEWK.; GD HOME; sm. sl. Rg. Pk. 7508. 6528 N. Mozart, 1st.

GIRL—WHITE; YOUNG; EXP. HSWK.; washing machine; good home. Irv. 4375.

GIRL—FOR GEN. HSWK. AND COOKING; expd.; refs. 3752 W. Chicago-av.

GIRL—WHITE, MOTHER'S HELPER; RM., bd., $3 wk. Friedman, 6964 Sheridan-rd.

GIRL—WHITE, EXPD. GEN. HSWK. 1400 E. 72d-st.

GIRL—GOOD HOME; ROOM-BRD.; EXCH. for lgt. hsewk. Address M D 74, Tribune.

GIRL—YNG.; LGT. HSEWK.; NO CHILdren. Mrs. Mary Osgood, 3158 Ainslie-st.

GIRL—WHITE; HSWK.; EXPD. ONLY; German pref.; stay. Hirsch, 5436 Ellis.

GIRL—WH., GENL. HSWK. PLAIN COOK; small apt.; no laund. Irving 9630.

MAID—WHT.; GEN. HSWK.; CARE CHILD. Stay. Call after 9 a. m., Sheldrake 2669.

MAID—WH.; EXP.; LIKE CHILDREN; GD. home, small wages. Refs. 7718 Kingston.

MAID—MIDDLE AGED WOMAN FOR GEN. hswk.; refs.; gd. home; sml. sal. Dor. 3195.

MAID—WH., 20-30; INTELLIGENT, CLN., quick; hswk.; 2 children; refs. Mid. 8146.

MAID—WHITE; GEN. EXP. COOK.; REFS. Buckingham 3727.

MAID—20 TO 25; EXPD. CARE OF BABY. Cogrund, 1334 S. Harding.

NURSE—WH.; EXPD. UNDER 40; CHILD 3 and 6; some hswk. Gd. wages. Mid. 3600.

NURSE—OR PRACTICAL, $5 WK.; GOOD home. Rand. 4911. Miss Maggid.

SCANDINAVIAN—MID.-AGED, TO WORK IN rooming hse.; rm.,bd., $2 wk. 718 N. Wells.

SECOND MAID—COLORED; EXP.; REFS.; suburb. Ph. after 1, Buckingham 1131.

WOMAN—YNG., WH., GEN. HSWK. CARE OF child.; stay; ref. 1640 S. Turner-av. Weiss.

YNG. WOMAN—TO CARE FOR 2 CHILD. and small household. 2059 N. Clark-st.

THE TRIBUNE OFFERS AN ATTRACTIVE rate to persons who advertise for a position. Stop in today for more information at the Want Ad Office, Madison and Dearborn-sts.

Clubs, Hotels, and Restaurants.

SEVERAL GIRLS,

18 to 22 years of age; neat, active, and attractive, with high school education. None others need apply. THE JOHN R. THOMPSON CO., Office, 360 N. Clark-st. APPLY WEDNESDAY AT 10 A. M.

Saleswomen.

A NEW DEPT.

of one of the oldest, strongest mutual ins. co.'s want 2 women who are ambitious and determined to be successful. Ph. Mrs. Blair, Central 5706.

A GOOD START.

Make money, full or part time. No capital needed. Sell full fash. hosiery pop. priced. CERTIFIED SILK HOSIERY, 20 N. WELLS.

A GENUINE OPPORTUNITY FOR MATURE woman—Gd. income; short hrs.; exp. unnec. Call 9 to 12. R.906 Stevens bldg.,17 N.State.

EXP. POLISH SPEAKING SALESLADIES at once. Ginsberg's, 2138 W. 22d-st.

FAST SELLER—SELLS ON SIGHT; LIBeral comm. Rm. 10, 22 W. Division-st.

JEWELRY MANUFACTURERS HAVE OPENing in purchasing dept., no exp. nces.; must be neat app. A. Quint & Co., 5 N. Wabash.

LADIES — SELL GUARANTEED HOSIERY and lingerie; excellent commission; part time permitted; credit extended. Royal Crown Hosiery Co., 227 W. Washington.

REAL OPP. TO SELL SEASON'S FASTEST moving item. 100% prof. Sell clubs, offices, fac., etc. 4554 Broadway, Rm. 375.

SALESLADIES — TO REPRESENT THE well known Maisonette frocks; step ahead during 1933—attend our style show Wednesday afternoon, 1:45, Jan. 4 in the Club room, 18th fl., La Salle hotel, Madison and La Salle-sts.

SALESLADIES

will find in our hospital and medical service a new field of profitable and steady employment. Exp. not nec. See Mr. Hart, Room 614, 919 N. Michigan.

SALESWOMEN—FULL OR PART TIME. Wonderful new novelty sales plan gives you immediate income. Substantial, easy. Rm. 1101, 22 W. Monroe-st.

SALESLADIES—3, OVER 30; $25 SALARY. Experienced. Also inexp. and part time. $4 a day while learning, payable end week's work. 234 S Wells, 4th floor.

SALESLADIES—GUAR. SALARY TO SELL to the housewife; must have good personality. Apply 1-4 p. m. 3254 W. Lake.

SALESWOMEN—NEW PROP. NO CAPITAL needed. Earn $5 a day if willing to work. Suite 23, 6305 South Park-av.

SALESLADIES—GOOD OPPORTUNITY FOR willing workers; experience unnecessary. REAL ART STUDIOS, 218 S. Wabash-av.

Miscellaneous.

WOMAN—MATURE; GOOD APPEARANCE; to be trained as executive assistant, established woman's organization; dependability more essential than business experience. Write for appointment. Address M J 579, Tribune.

THREE YOUNG LADIES—NEAT APPEARing. Steady employment. Guaranteed salary. Apply after 1 p. m. Rm. 203, 357 W. 63d-st. or Rm. 2, 425 S. Cicero-av.

WOMAN—OVER 28; VACANCY JAN. 10TH; important position; woman's organization. Hours 9 to 4; good income; business experience unnecessary. Phone for appt., Sup. 8262.

SOLICITORS—WOMEN AND MEN HOUSE to house to take orders. We deliver. Apply 2d fl. MEADOWMOOR DAIRIES INC. 831 W. Roosevelt-rd.

SALESWOMEN—4; SOUTH SIDE TERRItory; perm. refined work; splendid earning possibilities. Bona fide leads. B CARLSON Rm. 208, 111 W. Washington.

YOUNG COLLEGE OR SORORITY GIRLS to aid in building national sorority. Address M N 206, Tribune.

WANTED—10 NEAT APPEARING GIRLS for soliciting. Apply Wednesday bet. 11 and 1. 757 W. 79th, Rm. 300.

CREW WORKERS—AN EVERY DAY NECessity. See Denham, 6234 Ingleside.

PIANO PLAYER—NIGHT CLUB; SALARY. Phone Midway 10125 after 2 p. m.

GOOD POSITION FOR HIGH TYPE WOMan over 25. Rm. 818, 203 N. Wabash-av.

WTD.—COMPANION FOR LADY IN A GOOD home; nr. Lake Shore-dr. Well. 8984.

WANTED—FEMALE HELP.

Miscellaneous.

HIGH GRADE WOMAN.

A nationally known Chicago firm, now arranging a definite program of expansion for January, desires to employ immediately on salary a high grade woman of education, alertness, personality and ability to travel; age 25-45; also permanent position open in Chicago. Apply bet. 9-2, 203 N. Wabash-av., 23d floor. Ask for MRS. DEXTER.

WOMAN OF ABILITY.

Must be 28-45, resourceful, well groomed, have good health, and the ability to express herself convincingly to fill this position, which is permanent and worth $50 per week to the one who qualifies. Preference given teachers and others having college education. See Manager, 9 to 12, 1000 N. Dearborn.

Employment Agencies.

STENO.-SECY.—ATTR. 23-27.........$110
Steno., rapid sales dictation...........$90
Asst. bkkpr.-comp. opr., swbd............$70
STENO., recept., attrac.................$50
HOSTESS, TALL BLONDE..........$80 M.
Cook, genl. hswk.; Germ. or Swed.$14 R. B.
NURSEMAID, North...............$10 R.B.
O'SHEA, 64 East Jackson-blvd., Rm. 507.

STENO.—ENTRY CLK., INS...........$15
WAITRESSES, SODA GIRLS.........$8-$15
25 GIRLS, GENERAL HSWK..........$5-$8
TELEPHONE SOLIC., Kardex file exp...$15
S-H-A-Y, 14 W. WASHINGTON.

FRENCH PERSONNEL, 55 E. WASH'GTON.
STENO., coll. ed., invest. ofc............$20
BKKPR., full chg., legal ofc..............$18
DENTAL ASST., 25-30 yrs..................Open
DEMONSTRATORS, loop stores..........$15

HOTEL DINING ROOM MANAGER—OPEN; 2 head waitresses, brunettes, $85; 18 waitresses, blonde or red hair, 5 ft. 5, wt. 115 lbs., $38 and meals. HOLMES, 540 N. Michigan, Room 815.

ELLIOTT-WINN.
STENO.—Advertising exp.................$75
TELEPHONE SOLICITORS, salary and com.
1610 BANKERS' BLDG., 105 W. ADAMS.

5 WAITRESSES, LONG, SHT. HRS. $6-$10
HOTEL MAID, YOUNG...........$30, R. B.
COOK, SOME PASTRY..................$23
HOUSEWORK, NICE HOUSE..........$6, R. B.
TRIANGLE, INC., 20 E. JACKSON.

HELEN DOBBS PERSONNEL.
CLAIM AND UND.—SOME STENO....$100
SUITE A-830, 175 W. JACKSON.

ZINSER PERSONNEL SERVICE.
STENO., ADVERTISING AGENCY EXP.
140 S. Dearborn-st.

CASHIER, DRUG STORE, 25-30 YR., $10 UP
Germ.-Swedish Housemaids..........$6-12
Commercial Agcy., 4750 Sheridan. Lon. 6883.

WAITRESS, $10; COL. CPLE., $40 & APT. BUSCH AGENCY, 184 WASHINGTON-ST.

NOLAN'S EMPL. SERV., 4619 BROADWAY. Bakery sales, $12; hotel maids, $50; hsmds.

HOUSEMAIDS—$5, $6, $7, $8, $10, $12. Waitresses, $5-$10. Grove, 852 E. 63d.

CORBOY SERVICE—20 W. JACKSON. STENOGS., LAW, 2; 25-30 YRS........$25

TRADE SCHOOLS.

$1,000 AWARDS FOR JAN. ENROLLMENTS.
Learn Beauty Culture
at Moler's

and be sure of prompt employment plus some wonderful prizes, including trip to the Century of Progress. $250 permanent wave machine, tuition fee

Moler's

makes it possible for you to qualify in short order by their new concise course. It saves you living expense, tuition and gets you ready just in time for A Century of Progress position. Special half rate course. Earn while attending. Call, mail the coupon or phone.

Moler System,
59 E. MONROE-ST. CENTRAL 6393
CHICAGO, ILL.

Mr. Moler, Dept. T:
Tell me of your January awards in Beauty Culture.
NAME ....
STREET ....
CITY........................ STATE

Marinello Offers a Big Reduction
AND INSTRUMENTS FREE.

Marinello will grant a big discount if you enroll now. Other attractive advantages including instruments FREE in beautifully fitted case. Day and evening classes. Easy payment plan. You may register now and if you prefer start your training any time during January. Come in, phone, or write for FREE 36 page booklet.

MARINELLO
INTERNATIONALLY ESTABLISHED SYSTEM OF BEAUTY CULTURE,
108 N. State-st., 3d Floor.
Phone State 5057.

BURNHAM
School of Beauty Culture.
Largest, oldest school in America. Tremendous reduction in down payment. DAY AND EVENING CLASSES. YOU CAN ACTUALLY
Earn While Learning.
FREE EMPLOYMENT SERVICE. Tremendous reduction in down payment. Call at once or write for free booklet.
E. BURNHAM (Desk 419),
138 N. STATE. RANDOLPH 3355.

SPEEDWRITING

The Shorthand that qualifies you in 6 weeks to write 100 words a minute. Free Lessons Tues. and Thurs., 2:30, 5:30. CHICAGO BUSINESS COLLEGE, Suite 418, 190 N. State. Franklin 4122.

INEXP. MODELS

FOR FASHION SHOW. COMM. PHOTOG. Demand for size 16-18. We train you for extra or steady work. Interviews by appmt. Del. 2165. Mallon-Eriel, 721 N. Michigan.

THOROUGH TRAINING

in hairdressing and beauty culture. Chicago Hairdressing Academy, 64 W. Randolph-st.

SWITCHBOARD, CASHIERING 7 DAYS. Special courses in shorthand, typing, comptometry, bkkping. Positions furnished. Natl. Business Inst., 427 Diversey. Div. 5840.

GIRLS — LEARN STENOGRAPHY, BOOKkeeping, comptometry; care of small apartment pays for your tuition and expenses. Room 418, 190 N. State. Franklin 4122.

LEARN SWITCHBOARD OR CASHIERING 7 days. Stenography 6 weeks. Positions furnished. Visit 921 Marshall Field Annex, 24 N. Wabash. Central 6647.

AMERICAN SCHOOL OF BEAUTY CULture will train you best. Earn while learning. Prof. tools FREE. Easy terms. Low tuition. 159 N. State, 8th fl. Dear. 6627.

BEAUTY CULTURE—THE BEST AND MOST thorough instruction at lowest cost. GERTRUDE HALE SCHOOL. 30 N. Dearborn-st. 3d Floor.

LEARN BEAUTY CULTURE NOW—THOROUGH and complete training in every detail, $50. Day and eve. Free employ. serv. Nina Parker System, 14 W. Washington-st., 2nd floor.

MIDWEST BEAUTY COLLEGE, LTD. $2 down, $3 weekly. Fully accredited. New ELECTRICAL manicuring course, $20. 5 North Wabash, Kesner Bldg., 7th floor.

LEARN BEAUTY CULTURE AT SOUTH side's largest school. Actual exp. on 700 customers wkly. Earn while you learn. $2 dn. $3 wkly. 1547 W. 63d-st. Hem. 5702.

LEARN SCIENTIFIC SWEDISH MASSAGE—Low cost course. Day or evening classes. NATIONAL COLLEGE, 20 N. ASHLAND-BLVD. SEELEY 6940.

BECOME CHILD'S GOVERNESS OR LADY'S companion; positions pay big; easily learned eves. Winthrop Schl., 159 N. State.

DRESSMAKING—MILLINERY SCHOOLS.

PARISIAN STYLE CREATOR TEACH molding hats to fit the head. Del. 9032.

LEARN DRESS DESIGNING, MILLINERY. Free bklt. Master College, 339 S. Wabash.

JEWELRY, WATCHES, ETC.

MOST CASH FOR OLD GOLD

silver, broken jewelry, rings, chains, watches, bracelets, bridgework, crowns, eyeglasses.

MARTIN REFINING CO.,
55 E. Washington-st., Rm. 1218. Dear. 3394.

1.75 KT. DIAMOND, 30 BLUE WHITE diamonds set in a handsome all platinum engagement ring. Formerly $800.00 ....$175
Diamonds, old gold, pawn tickets bought.
THE U. S. LOAN BANK.
10 N. Clark-st. Room 605.

100% FULL VALUE PAID

in CASH for diamonds, old gold, broken jewelry, crowns and bridgework, watches, pawn tickets, etc. ASK FOR MR. LANE. 7 W. Madison, Cor. State-st., Room 811.

Pawn Tickets—Diamonds

bought for cash; also gold, silver, broken jewelry, gold teeth. For sale: ¾ kt. dia., $75. Jewelers Ex., 32 N. State, R. 1102. Dea. 8905.

1.25 CT. DIAMOND, BLUE WHITE, PERFECT, set in beautifully designed all platin. sq. effect lady's mounting set with 24 diamonds.........$175
LEVINSON'S LOAN BANK, 739 N. Clark-st.

CASH FOR OLD GOLD, TEETH, WATCHES, broken jewelry, diamonds. We pay higher prices than elsewhere; courtesy and privacy. CHICAGO GOLD SMELTING CO. 59 E. Madison, Room 515.

More Cash Paid for Jewelry.

Old gold, dental crowns. Standard Smelting Works, 202 S. State, corner Adams, R. 802.

HIGHEST CASH IMMEDIATELY FOR OLD gold, watches, teeth, dia., etc. Romack Gold Refinery, 7 W. Madison, cor. State, R. 1001.

BEST PRICES FOR OLD GOLD, PAWN TICKets. Home Refiners, R. 600, 5 N. Wabash.

COLLECTIONS.

COLLECTIONS EVERYWHERE — NO COLlections, no charge; cash for notes, mortgages, and accounts. United Mercantile Service, 140 N. Dearborn. Central 8466.

TYPEWRITERS AND SUPPLIES.

ALL MAKES STANDARD, PORT., $8.50 up. Pruitt, 190 N. La Salle. Fra. 5234.

TO RENT—ROOMS—CENTRAL.

WASHINGTON, W., 231 — ROOMS WITH bath; new fireproof bldg.; 2 blks. City Hall.

TO RENT—ROOMS—SOUTH.

BENNETT, 7030—PRIV. RES.; LGE. RM., 3 wind.; clos.; nr. bth.; lg. yd.; gar. H.P.5304.

BLACKSTONE 5519. DORCH 4100.
UNIVERSITY HOTEL.
SOUTH SIDE'S BEST FURNISHED HOTEL. Every room with bath and shower; $6 weekly, $1.50 daily up; I. C., bus service.

BLACKSTONE HALL — WOMEN'S HOTEL. Near U of C., I. C., and park; reas.; tea-room in bldg. 5748 Blackstone. Plaza 3313.

CORNELL-AV., 5510. FAIRFAX 5400.
CORNELL HOTEL.
Every room with private bath. Rates as low as $5 per week. Around the corner to all transportation.

GREENWOOD-AV., 6220 PLAZA 4800.
GREEN BRIAR HOTEL.
New bldg.; every rm. pri. bath, tub, shwr., $6.50 wk.; $2 day up; 1 blk., all trans.

HYDE PARK-BLVD., 5488—CECIL HOTEL. $3.50 up; $1 day; also hskp. rs., shws. I.C.

THE SERVICE YOU DESIRE.
Regular heat these bleak winter months. Plenty of hot water at all times. Good comfortable room with priv. bath. Rates as low as $6.00 per week.
BERNARD HOTEL,
4170 Drexel-blvd. 1 block L, bus, surf.

$4.50—Dorchester Manor—$5.
Comfortable concealed bed; bus, surface, I.C. Complete hotel service. 5226 Dorchester.

ROOMS ADJ. BATH, OR RM. WITH PRIV. bath in spacious, cheery apt. home; large yard; near I. C.; refs. Phone Fairfax 5213.

LRG. ATTR. OUTS. R.; REF. HM.; OPP. bath, shwr.; all tr.; bkfst.; reas. Edge. 7105.

Hotel Rooms.

PARKLAND HOTEL.
250 rooms with private baths, $5 week up. 1550 EAST 63D-ST.

MIRA-MAR HOTEL.
$6.00 UP WEEKLY. $1.50 UP DAILY. 6218 WOODLAWN-AV. PLAZA 1100.

TO RENT—ROOMS—NORTH.

BROADWAY, 3020 — BARRY-BROADWAY Hotel—Bath or shower, $5 week, $20 mo. up; garage; 15 min. Loop. Bittersweet 1600.

BUENA-AV., 869. 4200 NORTH AT BROADWAY.
BUENA PARK HOTEL.
350 large sized rooms. Weekly rates: Room adjacent to white tile shower, $5 up; room with private shower, $6.50 up; room with tub and shower, $7.50 up; 1½ blks. to Buena L station, 20 min. to Loop; 1 blk. Sheridan-rd. or Clarendon-av. bus, Broadway surface car to door.
A hotel with a real homelike atmosphere.

CEDAR-ST., E., 61—CANTERBURY HOUSE. Attractive rms., sgl., $5 up; dbl., $6 up.

CLARK, N., 2026. MOHAWK 3460.
HOTEL CLAYTON
BRAND NEW BLDG. OPP. LINCOLN PK. 300 modern rooms. Radio in each. Beauty-Rest beds. Full service. 10 min. Loop.
$6 PER WEEK.

CHESTNUT-ST., E., 195—WALKING DIST. to loop; nr. N. W. Univ. Rooms, $4-$5.

DEARBORN, N., 1447—DEARBORN MANOR —Distinct. rms.; bath, shwr.; phones; rea.

ELM, W., 28, COR. DEARBORN—STUDIO rm., new, dec. Also sm. rm., quiet; red. price.

GLENWOOD, 6203, 1ST FL.—FRT. R. ADJ. bath; twin beds.; all trans. Briar. 1982.

GRANVILLE-AV., 1247, NORTH EDGEWATer—Priv. home, well furnished; gentleman; nr. lake, bus, L, surf. Sheldrake 3085.

LA SALLE-ST., N., 1432 MOHAWK 0541
NEW PAXTON HOTEL.
All rms. with private bath. Beautyrest beds; $6 wk., $1.50 day; 8 min. lp. Cafe, gar.

LAKE SHORE-DR., 1042—BELLEVUE CLUB for girls; reduced rates; radios; $4 up.

LA SALLE, N., 1702 OR 1039, OPP. LINC. Park—Hotel rms., $4; kitnts., $5; elevator.

LOYOLA-AV.—ATTR. LGE., LGT. COMF. rm. apt., bath, reas.; bus, L, surf. Shel. 5993.

NORTH-AV. Y. M. C. A.
$2.25 week up, including membership; 24 hour service; swimming, gym; free parking; permanent or transient. 1508 Larrabee-st., 9 minutes to Loop. Lincoln 2633.

ONTARIO, E., 22—L'AIGLON [600 NO.]—Beau. furn. stu. rms., pri. bath; rel. atmos.

PINE GROVE, 2744, NEAR DIVERSEY—Large, light, warm, new, dec. rms.; some with priv. bath or shwr.; $4 up; hotel serv.

SHERIDAN-RD., 4035 LAKE VIEW 4220—Large outside rms., $3-$4-$5 wkly; 1 blk. Sheridan x. 51 bus to door; all rms. have run. wa., phone; also 1-2-3 rm. kits., $6 up.

SHERIDAN, 4943 SINTON HOTEL. New. dec. rms., comp. hotel serv.; $4 up.

WINTHROP, 5530—NR. L. SURF.; 80 CLN. warm rms., $1 day, $5 wk. up; T. rm.

WYNDON HOTEL—826 WINDSOR-AV. Rooms, $4 weekly. Complete hotel serv.

IDEAL FRONT RM., 1-2; PRI. RES.; LG. clos.; best fur.; bath adj.; sm. fam., adults. Best loc.; all trans.; garage opt. Edg. 0207.

Hotel Rooms.

TRAEMOUR HOTEL,
5427 Kenmore, exclusively for women; hotel serv.; dble. priv. bath; $5 person. Lon.2743.

TO RENT—ROOMS—WEST.

HAMLIN, S., 20, 3D—WARM, COZY RM.; opp. park; pri. fam.; min. to L, bus, surf.

MENARD, S., 33—½ BLK. MADISON; BEAU. large, airy rm.; reas. Mansfield 8129.

Hotel Rooms.

Parkside Hotl., $3.50 Wk. Up.
212 N. Hamlin. Ked. 7000

TO RENT—HOUSEKEEPING ROOMS.

South Side.

BLACKSTONE, 5601—1-2-3 KITS., $6 UP; slp. rms., $3 up; maid serv.; I. C., park.

BLACKSTONE-AV., 6627—CLEAN 1-2 RMS. World's Fair loc. All trans. $4-$7.

DORCHESTER, 6021—LGE., NEW DEC. 2 r., pch., $5; 1 r., $3.75 up. I. C., L, bus,sf.

ELLIS, 6526—ATTR. 2-3 RM. COMP., ACC. 4; G. E. refrig.; $5 wk. up; ht., hot w.

KIMBARK-AV., 6110—2 AND 3 ROOMS, $5 and up; all transp.

LAKE PARK, 4919—1-3-4 RM. APTS., PRI. BATH, $5-$11; CLEAN, WARM; EVERYTHING FURN. 4 ROOM BASEMENT, $8.

LAKE PARK, 4173 — DANDY 2-3 KIT. apts., nic. furn., new. dec.; $3-6; sur., L.

MICHIGAN-AV., 2444—WARM FURN APTS. Private baths; free gas, elec.; $4 week up.

SIXTY-SECOND-ST., E., 922—ATT. 1-2-3 R. kit. apts.; rollaway beds; all conv.; $5 up.

YALE-AV., 6449—1-2-3 RMS., OVERSTFTD furniture, in-a-dors; all trans. $4-$9.

WOODLAWN, 6144, 2D—3 RMS., PRIVATE bath; light, gas furn.; I. C., surf., L, bus.

WOODLAWN, 6039—ATTR. 2-3 RM. KITS., G. E. ref., $5-$7; I. C., L, bus. H. P. 2085.

69TH, W., 623—1-2 RM. FUR. APTS., UPholst. furn., dor bed, $3.50-$6. Nor. 1800.

64TH-ST., E., 1511—DBL. FRONT FURN. hskpg. rm., $4.50; child. wel.; stm.; all tr.

Southwest Side.

CAMPBELL, S., 6337—FURN. 1-2 RM. KIT. apts., linen; $6 wk. up. Also slpg. rms.

North Side.

BELDEN, 549 [2300 N.]—24 HOUR HOT water heat; new dec. furn. 1-2 r.; rl. kit.; r. w., elec., ldry., shwr.; $4.50; pkg. lot; mo. rts.

BELDEN, 1045—1-2 RM. KITCH., $3 UP; run. water; stm. ht. Free pkg.; "L," surf.

CLARK, N., 673—HSKP. RMS., $2.50; SLP. rms., $2; gas, elec. and steam.

CORNELIA, 730—BEST VALUE ON N. SIDE. 1-2-3 r. kits., newly furn., Frig., prt. bath.

EASTWOOD, 857—NR. WILSON L. BUS; ATtrac. 1 rm. kits., $3.75-$5; slp. rms., $3 up.

GOETHE, W., 9—NEW. DEC. FRONT BSMT. rm.; piano; pr. bath, shwr.; $6; other rms., $3 up.

GRACE, 719—BEAU. FURN. 1 RM. KIT., $5 up; 3 rms., priv. bath, real kit. Exc. heat.

HAZEL-AV., 4520—ALCAZAR APT. HOTEL. 1-2-2½ complete kitch. apts.; surf., bus. L. Beau. furn.; $4.50 to $8. Excellent heat.

KENMORE, 4927—ONLY $4. LOVELY NEW warm frt.; service; slp. rm., $3.

LAWRENCE, 822—WRM. SUN. NEW. DEC. frt. kits., $3.50 up; maid; cozy sl. r., $3.

LAWRENCE AND MALDEN—COZY 2 ROOM frt. apt., rl. kit.; Frig., $28 mo. Edg. 0373.

LELAND, 812—BEST VALUE ON NO. SIDE. 1-2-3 rms., plenty ht., all tr., $4 up; gar.

MAGNOLIA, 4441—1-2-3 ROOMS. NEWLY furn.; 2 beds; $5 up; all transportation.

RACINE, 4446—BEST BARGAIN IN CITY; 1-2 rms., adj. bath; all trans.; $5 up; gar.

SHERIDAN, 4900, APT. 2—ATTR. LRG. frt. kit. apt.; Frig.; unusual barg.; all tr.

WINTHROP, 5215—2 RM. HSE. APT., ADJ. bath; rl. kit.; also slp. rms.; ½ bl. Edg. L.

WINTHROP, 5321—WEEK FREE; WARM 2-3 rs., $6; hotel rooms, $3; run. water; Edg.L.

WINTHROP, 5125—OUTS. CLEAN KIT. apts., $5; also brick gar., $6 mo.; gd. tran.

West Side.

JACKSON-BLVD., 2944 OR 2147 WASHINGton—Fur. apts.; priv. baths; reas.; also gar.

BOARD AND LODGING.

South Side.

WOODLAWN, 6039—CLEAN RMS.; HOME cooking; I. C., bus, L; $5-$7. H. P. 2085.

HOME FOR AGED, INFIRM, MILD MENtal cases.—$50 month up. Midway 1606.

North Side.

KENMORE, 6327—BEAU. RM.; EX. MEALS, lg.frt.dbl.rm.; pr.bth.; reas. Loy.X.Shel.7437.

KENMORE, 5447—LG. RM., SUIT 2; EXCL. board; single rm., reas. Sunny. 7986.

West Side.

JACKSON-BLVD., W., 3517—$4.50 PER WK. ea., dbl., mod. rms., stm., shower, 3 best home cooked meals da.; laundry included.

MONROE, 5326—LARGE ROOM, BOARD. laundry; real home comfort. Col. 2880.

Children.

FINE CARE FOR CHILD IN PRIV. HOME; room for parent optional. Palisade 6914.

ROOM AND BOARD WANTED.

YG. LDY. EMP. DES. RM.-BD. CLT. PRI. fm.; Nor. or sub. Address C 348, Tribune.

HOTELS AND APARTMENT HOTELS.

YACHT HARBOR
SUPERIOR BUILDING.
LOWEST RATES.
422 Melrose-st., near the lake; 1-2-3 rm. kitchenette apts., completely furnished. Hotel service optional. Excellent transportation; commissary; valet; elevator; free refrigeration, light and gas.
AGENT ON PREMISES.

DEARBORN PLAZA
1032 NORTH DEARBORN.
Pullman Kitchenettes, $40 Up. Hotel Rooms, $8 Week Up.
Newest 15 story bldg. on Gold Coast. Complete Hotel Service.

$10 PER WEEK
New kitchenette apts.; new furnishings; twin beds, tile bath, showers; 24 hour hotel service; garage in connection. No extra charge for 2 people in apt.
Windsor-Wilson Apt. Hotel,
915 WILSON-AV. LONGBEACH 3500.

PALAIS BROMPTON
528 BROMPTON-PL. [3540 N. at Sheridan]. Real hotel home; newly decorated; excellent recreational surroundings; restaurant; bus, surface and L trans. Weekly rates, $6 up; special monthly rates. Graceland 3840.

In the Loop—$4 Wk. Up
New management. Newly decorated.
Saratoga Hotel, 25 S. Dearb'n
Modern rooms. All hotel conveniences.

1244 N. Dearborn Hotel
$4.50 WEEK UP.
Swimming pool and gymnasium free. Modern rms., all hotel conv. Superior 4980.

CHATELAINE HOTEL
$5 WK. UP. Large rm., fitted as liv. rm., inador bed; heavy uphol. furn.; ideal home. 4911 WINTHROP. Longbeach 3800.

New Hotel Carling
174 rms.; all with tub or showers. $5 wk. up; $1.50 day; 5 minutes to loop. 1512 N. LA SALLE-ST. MOHAWK 1200.

PARK LANE
At the lake and park; 1 to 6 rooms. 2842 SHERIDAN-RD. Bittersweet 3800.

HOTEL ELLIS— LONGBEACH 4100. $4 week up; large, newly dec. rooms, all with bath; all trans.; refined atmosphere. 4651 MAGNOLIA-AV.

WINDALE HOTEL.
6019 Winthrop-av.; beau. furn. rms.; pri. bath-shr.; $5 up; 24 hr. swbd.; Thorndale L.

THORWIN HOTEL—5016 Winthrop-av.; newly dec. and furn.; full hotel serv.; bath; $4 week up.

APARTMENTS AND ROOMS TO SHARE.

BUS. GIRL, SHR. SAME PLEAS. 4 RM. apt., I. C. trans. Midway 0102.

REAL HOME—LGE. 6 R. APT.; PROF. wom.; wl. sh. with wom. or cpl. Jun. 8584.

YOUNG MAN WILL SELECT OR SHARE apt. with same. Address C 504, Tribune.

TO RENT—HOUSES.

Northwest Side.

6 RM. BUNG., HT. W. HT., 2 CAR GAR., comp. redecorated; spec. conc. to resp. party. 3848 N. Central-av. Nevada 1181.

5 RM. BRICK BUNGALOW—NEAR TRANSportation. Only $20. PALISADE 9520.

5 RM. FRAME BUNG., 2 CAR GAR., FURnace ht. 6607 Addison-st. Diversey 1199.

Suburban.

COMPLETE LIST OF UNFURN. AND FURN. houses and apts. Evanston to Glencoe. QUINLAN & TYSON, INC. 1571 Sherman-av., Evanston. Rog. Pk. 2617.

SELECTED HOMES, FURN. OR UNFURN., on N. Shr. Mrs. Fuller and Wm. Pickard, 1618 Chicago-av., Evanston. Greenleaf 7220.

TO RENT—FURNISHED HOUSES.

AT ONCE—MOD. HUBB. WDS. HOME, 9 R., 3 b.; well furn., every mech. conv.; oil ht.; elec. ref.; 2 c. gar., etc.; wooded secluded loc. yet close to depots, schls., shops; $200 mo. through Fair, or shorter period. Address M M 101, Tribune, or call Winn. 340.

TO RENT—APARTMENTS.

SOUTH.

General List.

2 RMS., $30; 4 RMS., $40; 5 RMS., $47.50. 4523-31 Drexel-blvd.; lge., light rms.; dorbed; overlooking beau. park; newly decor.; free refrig. Howard & Orr Co., Oakland 1418.

6128 INGLESIDE-AV. — NEW BLI[illegible] ½ rms.; free light, gas, refrig. Hyde Park 9454.

3 RM. BSMT. APT., $22.50; 4 RMS., $4[illegible] I. C. trans., free elec. ref. So. Shore 1100.

One, Two, and Three Rooms.

REDUCED RENTALS.
2 AND 3 ROOMS.
7131-51 BENNETT-AV.
Many Attractive Features.
Free refrigeration, inador beds.
Block to I. C. Station.
MANAGER ALWAYS ON PREMISES OR PHONE DORCHESTER 8800.

6429 STEWART.

6553 HARVARD.
2-3 ROOMS.
New bldg., free refrig. L. surf., R. I.

None Better—1-2-3 Rm. Apts.
Canvased walls, elec. refrig., beaut. lobby; near U. of C. in Hyde Park; $25 to $40. 5401 ELLIS-AV. FAIRFAX 2622.

3 ROOMS $35.
Free refrig.; 2 blocks to I. C.; near stores and schools. 7834-44 Ellis-av. Vinc. 4170.

2-3 R. APTS.—FACING JACKSON PK.; NR. stores, I. C. bus; free refrig.; lib. conc.; $25 up. Call at office of bldg., 1643 E. 67th.

Four, Five, Six Rooms, and Larger.

6 ROOMS, $55.
Steam heat, elec. refrig.; newly dec.; all outside rooms. 808 E. 65th-st. Agt. at bldg.

1368 E. 47TH-PL.
4 rms. nr. Dorchester, I. C. and surf. Free refrig., $45. Frear-Delaplane, Hyde Pk. 7000.

4 ROOMS, $35.
Large, light rooms; free refrig. Excellent trans., schools, shops. Regent 4300.

7 LARGE, CHEERFUL RMS., $45; STEAM heat and elec. refrigeration. 7044 YALE-AV., near Rock Island, schools. McCLUN, 217 W. 63D-ST.

4-5 LARGE, AIRY RMS.—6201 KENWOOD; Gen. Electric refrigerator; near I. C., L and surface, shops; very reasonable. State 0240.

EXTRA LARGE MOD. 5 RMS. CUT TO $50; G. E. refr.; nr. I. C. 67th-st. sta.; compl. redecorated. E. W. Shick & Co. Fairfax 9280.

424 W. MARQUETTE-RD. EXCEPTIONAL 4 rs.; shwr.; rollaway, refrig.; nr. L; $35 up.

SOUTHWEST.

General List.

6505 S. WESTERN—3-4 RM. APTS.; ELEC. refrig.; newly dec. Keys at office. Low rental, $22.50-$27.50. F. H. HALVORSEN CO., 3145 W. 63D-ST.

NORTH.

General List.

2-4 ROOM APTS.
4200 Hazel-av., Cor. Buena.
IDEAL RESIDENTIAL LOCATION.
1 BLOCK L, BUS, SURFACE.
FIREPROOF ELEVATOR BUILDING.
CARPETED FLOORS.
FREE GAS, LIGHT, REFRIG.
STRICTLY MODERN.
$37.50 UP.
WELLINGTON 3460.

2000 LINCOLN PK. WEST.
2-3-4-5 Rooms.
New bldg. overlooking Lincoln Park. Attractive Rentals.
PETER F. REYNOLDS, LINCOLN 3633.

2-3-5 ROOMS.
415 FULLERTON-PKWY. OPP. LINCOLN PARK AND LAKE. $55-$120. FREE GAS AND REFRIGERATION. PETER F. REYNOLDS, LINCOLN 1518.

535 WELLINGTON.
Near the drive; 3-4 rooms; extra large living room; free gas, refrigeration; good transportation; $40-$60. Longbeach 8833.

4034-40 N. ASHLAND.
3-4 rooms, refrig., decor.; near schools; reas. John J. Ready & Co., 4001 Sheridan.

3-4-5-6 ROOMS.
Attractive apts., all modern; reasonable; office in bldg., 748 Irving Park-blvd.

3 AND 4 RMS.—BEAUT. SPACIOUS AND mod.; Frig.; shower; near school; greatly reduced rental. 550 Aldine-av.

One, Two, and Three Rooms.

GREAT REDUCTION.
3 rm. kitch.; free refrig. and gas. 734 Wrightwood. Jan. will show or call Ran. 6171.

RENTS ARE AT LOW EBB.
A 3 room apt. in Streeterville, tile bath, ivory panel walls, gas, light, refrig. incl.; switchboard; excellent restaurant. Mr. Stembridge, 180 E. Delaware. Whitehall 5100.

2 RMS.—BEAUTIFUL AND SPACIOUS; INador bed, tile bath, shower, Frigidaire; finest transportation and location. Greatly reduced rental. 520 Surf-st.

10 WEST ELM APTS.
New bldg. 1 blk. to Lake Shore-dr. 2-3-4-5 spacious carpeted rooms. 10 min. walk to loop. $60 up. See Resident Manager.

BARGAIN—$35 UP; 3 RMS. SUN PCH., bedrm., liv. rm., dinette, refrig. It. apts. 900 Lafayette-st. A. Wissart on premises.

1-2 RMS.; UNFURN. OR FURN. $25 UP. Free Frig., gas. 819 Bradley-pl. [3736 N.]

ROSCOE BLDG., 627 ROSCOE-ST.—2-3-4 RM. apts. Refrig. Mod. Low rates.

TO RENT—APARTMENTS.

NORTH.

One, Two, and Three Rooms.

NEAR NORTH SIDE

You can linger over your coffee or get a few extra winks of sleep in the morning and after a refreshing walk be on time at your office, and get home quickly at night to our studio apts.: 1 to 3 rooms one a bungalow: some furnished. COOK ESTATE. 161 E. Erie-st. Superior 2875.

1100 NORTH LA SALLE.

NEW 16 STORY FIREPROOF BLDG. 1½, 2, AND 2½ ROOM APARTMENTS. UNFURNISHED. $35 UP. FREE GAS, LIGHT AND REFRIGERATION. JOHN T. WHEELER & CO., DIV. 5320.

COR. BLDG. KITCHENETTE

Few low priced left; elec. refrig.; gas free; bus-car at door. 1157 Diversey-pkwy.

Four, Five, Six Rooms, and Larger.

A STREETERVILLE BARGAIN— 5 rooms, 2 tile baths ivory panel walls, gas, light, refrig. incl., at surprisingly low rental. Maid serv. avail. 180 E. Delaware. Mr. Stembridge. Whitehall 5100.

5259 WINTHROP-BERW., 5-58; REF. $45-57
5301 Kenmore-Berwyn; 4-5; ref...... 45-65
5359 Kenmore-Balmoral; 5 rms....... 45-55
4552 N. Kedzie, cor. Wilson; 6 rms.; suitable for office and home.... 50
All trans. See janitors. Long. 6956.

4 (FRONT) ROOMS.

Extra bed; free refrig. and gas; near new grade and Sullivan High schools. 6610 N. Ashland-av. Phone Rogers Park 6363.

5133 SHERIDAN, COR FOSTER — 4-5-6 rms.; refrig.; sun par., shower, ext. lav.; $67-$95. 553 Melrose, 6-7-8 rms., ref., $65-$80. 3217 Broadway, 5 rms., refrig., $50-$55. All trans. See janitors. Long. 6955.

2 MONTHS' RENT FREE.

5-6 rms. nr. Lincoln pk. Mod., clean, except. loc. 1800 N. $50 [was $70.] Hol. 5920.

SPACIOUS, MODERN 4 RM. APT.—FRIGIDaire, shower, extra inador bed; finest trans. lgt.; 1 blk. lake. Owner. 1341 Touhy-av. 3740 Pine Grove-av.

5 RMS.—BEAUTIFUL AND SPACIOUS; EXtra inador. 2 bedrms. tile bath. shower. Frigidaire; finest location and transp; greatly reduced rental. 520 Surf-st.

2335 COMMONWEALTH.

Priced to rent. 4-5-6 rooms apts. Agent on premises or phone Central 5050.

FREE—2 MO. CONC.—FREE.

Beau. 4 r., $30 mo.; 5 r., $40; el. ref.; cor. bldg.; nr. L. Were $60-$75. Bri. 2117.

1016 HOLLYWOOD-AV.— 4-6-7 ROOM APTS. Large, light, attractive rooms, overlooking lake. Sun and sleeping porches. Bit. 2345.

SUNNYSIDE AND ROCKWELL—4 AND 5 lge. mod. rms., G. E. refrig., nr. schls. L; except. reas. 4455 N. Rockwell. Kil. 8308.

MOD. 4-6 RM.—REFR.; L. SCHL.; $65-$70. Conc. 5959-6160 Winthrop. Long. 1948.

NORTHWEST.

General List.

3¼-4 ROOM BARGAINS.

1148 N. Harding corner Division; almost new; free refrig.; as low as $30. Div. 9500.

1-2-3 R. KIT. APTS. $20-$25-$30-$32.50. also 4 rms., ½ blk. L sta. 4859 N. Kimball.

One, Two, and Three Rooms.

THIS WEEK'S SPECIALS.

1-2-3 room and kit., $25 and up. Newly decorated; free gas; unit refrig. Agent at 3121 Hamlin-av. Also at ph. Rog. Pk. 6362.

Four, Five, Six Rooms, and Larger.

4 ROOMS—$30.

4747 Wellington-av.; lge., lgt. rms.; stm. heat. Jan. 3050 N. Cicero, or Frank. 0353.

WEST.

General List.

COMPARE THIS VALUE—$32.50 UP; SPAcious 3-4 rm. apts.; electrical refrigeration; good transportation. 5024-28 Quincy-st., or 5029-31 Quincy-st., or call State 4940.

TO RENT—APARTMENTS—SUBURBAN.

NORTH.

Evanston—19 minutes to loop.

4 RMS., REBA-PL., $42.50; NEW BLDG.; large rms. and closets; in-a-dor; free ref.; canvas walls; garage in bldg. State 0240.

TO RENT—FURNISHED APARTMENTS.

(See Also Hotels and Apartment Hotels.)

SOUTH.

Moderne Manor Apts.

6435 YALE. 1-2-3 RM. KIT. APTS. New bldg.; free el., gas, refr., linens, maid serv. incl.; 1 blk. R. I., surf., L: $40 up. Norm 3355

$45 2½-4 ROOMS $55

New bldgs.; just furn.; extra bed; free gas, electricity, refrig.; all trans. Engle. 3000. 6600 Stewart. 6640 Yale. 6512 Harvard.

Normalshire—New 1-2-3 Rs.

Complete serv.; smart, spac., quiet; L surf., R. I., bus; cut rates. 6808 Normal. Nor. 6001.

NORWOOD HOTEL APARTMENTS. 1-2-3 rm. new apts.; lowest prices; all trans.; full hotel serv.; free gas, elec. refrigeration; cafe. 6400 Normal-blvd. Englewood 3700.

5 R., TILL MAY, SO. SHORE, NR. I. C. beau. furn. rad., gr. piano, or rugs; going So., sac. $50; ref. Address L C 498, Tribune.

6455 GREENWOOD—LG. 4 RM. APT., BEDrm., inador, el. refrig.; good tr.; very reas.

4 RM. CORNER FURN. APT. 1 BLK. I. C., bus, surf. 6938 Harper. Dor. 3401.

SOUTHWEST.

MOD. 2½, 4, 5 R. APTS.; FREE GAS, LGT., el. refrig.; nr. L. $32.50 up. 1516 W. 62d.

NORTH.

AT LINCOLN PARK.

Maid service, linens, showers, refrig., fireproof bldg.; homelike atmosphere. 1940 Lincoln-av. Just west of Clark. Center and Ogden-avs. Diversey 10354. Very reas. rent.

COLUMBIA CREST APTS.

1101 Columbia-av.; 1-2 room apts.; 2 rms. with bedrm. and extra in-a-dor bed; 1 room with kitchenette, dress rm., bath; complete service: $35-$60 month. Weekly rates.

CROMWELL APTS.

5718 WINTHROP-AV. 1-2-3 r. newly fur. apts.; hotel serv.; spec. mo. rates; near L, bus. Longbeach 9611.

4119 KENMORE-AV.

1-2-3 room kitch. apts., private bath, free light and gas, G. E. refrigeration, maid service. $7 week up. Buckingham 4037.

712 DIVERSEY — COMPLETELY FURnished 1 and 2 rooms; all outside; hotel service; newly decorated; 15 minutes to loop; near Diversey beach and golf links.

SWANVILLE APTS.

2-3 rms., incl. light gas, refrig., from $45. 701-15 Brompton-pl. Good trans. Bitt. 1600.

PARKINGTON MANOR,

1421 FARWELL-AV. Beau. lge. 2 rm. comp. serv., Frigid.; $35 up; 1 bl. s. Morse L.

EASTWOOD BEACH HOTEL

1-2 rm. kit. apts.: $35-$65; hotel service. 811 Eastwood-av. Longbeach 2345.

5301 ASHLAND APTS.

New bldg., beau. fur. 1½-2½ r. kits., bdrm. Reas. Lt., gas., lin., refr., maid, elev. serv.

CHARMING

5 rooms, 2 baths; 8th flr., view of lake; $160 per mo. Mrs. Mann. Whitehall 6880.

2-3 RMS. FURN AND UNFURN $55 UP
244 E. PEARSON.
800 NORTH AT LAKE SUP 4701

ROSEMORE—4322 Kenmore.

1-2 rm. apts.; strictly modern; elec. refrig. Near Broadway and Montrose. $8 week up.

SHEROSE—4241 KENMORE.

2-3 room apts.; strictly modern; elec. refr.; near Montrose and Broadway. $8 week up.

MY LOVELY 3 RMS. $12 WK.; FURN. beau. and compl.; nice liv. rm., rl. bdrm. accom. 3; splen. kit. 721 Brompton. 3500 N.

4 RM. MODERN APTS.—NEWLY FURNished, for 4 people. Extra inador bed. Rent greatly reduced. 3740 Pine Grove-av.

EDGEMERE APTS. 5443 WINTHROP $35 and up, kit.-din.-liv. rm apts.; full equip.; maid serv., linens, refr. Owner Mgr.

CHARMING 6 RM. APT. WITH 3 BATHS; walking distance loop. nr. lake; available at once. Call Miss Taylor. State 6022.

SACRIFICE RENTS; 3-4 RM. ATT. FUR., bedr. effcy.; 2 blks. Rog. Pk. L. school. Mrs. Sutton. 1340 North Shore-av. Bri. 5447.

LINCOLN PK.—2-3 RM. IDEAL APT.; NEW bldg.; best tr., fur. for 4 persons; $30-$38 or by wk. 2840 N. Abbott-ct. 700 W. Cap. 4377.

3 LARGE RMS., ELEC. REFRIG., TILE B. in-a-dor. Reas. 741 Buckingham [3300 N.]

LA SALLE, N., 1702 OR 1039—NR. NORTH Side; 1-2-3 r. kitnts., $5-$10; hotel r., $4.

4-5 ROOM FURN. 3 BEDS. $45 UP; LGE. lgt.; 1 blk. lake. Owner. 1341 Touhy-av.

4 RMS.—NEWLY AND BEAUT. FURN.; greatly reduced rental. 550 Aldine-av.

WINDRAKE HOTEL—841 WINDSOR [4530 N.], 1 rm. Pull. kits., $30 up. Compl. serv.

4-5 ROOMS—2 BEDRMS. COMPL. FURN.; refrig.; all trans.; $45. 2848 Seminary-av.

1362 GREENLEAF—ATTRAC. 2-3-4 ROOM apts.; blk. to L, bus; reas. Briar. 6322.

LG. 4 RMS., ORIENTAL RUGS, PIANO, RAdio. Frigid., $65. Sheldrake 2253.

6 RMS., NR. LAKE COMPL. AND WELL fur.; G. E. r. 4636 Clarendon-av. Rav. 1320.

EDG. BEACH APTS.—SUBLEASE 5 RMS. ovrlk. lk.; beau. fur. Apt. 1816-D. Lon. 8500.

4-5-6 R. FUR. NEW ACCOM. 6 E. OF Sher. Ex. tr.; reas. 901 Airdrie. Buc. 3482.

3 LARGE RMS., ELEC. REFRIG., TILE B. in-a-dor. Reas. 741 Buckingham [3300 N.]

834 FULLERTON—ANITA MANOR: 1 RM. kit. apt.; pri. bath. frig.; L exp; 3 c. lines.

[Continued on page 8, column 6.]

TO RENT—FURNISHED APARTMENTS.

NORTH.

MONTROSE BEACH

$35 AND UP.

1-2-3 room apts., completely, elegantly furn.; new bldg.; soundproof; tile baths, showers; refrig.; radio in every apt.; coffee shop. 24 HOUR HOTEL SERVICE. PUBLIC GARAGE SERVICE, $8. 925 MONTROSE. EAST OF SHERIDAN.

BEACHVIEW HOTEL,

7645 Sheridan-rd. Rogers Park 8200. Extremely large single rooms with private baths and 2-3 room apts. Large sun parlors, overlooking Sheridan-rd. Modern. Complete service. Very reasonable rates.

$9 A WEEK UP.

1-2-3 RM KITNTS. BEAUT. FURN. FULL HOTEL SERVICE. 15 MIN. LOOP. OAKDALE APT. HOTEL. 1040 OAKDALE-AV.

WEST.

AUSTIN APT. HOTEL.

1-2-3 RM. KITNTS.—BEAU. FURN. FULL HOTEL SERVICE—$9 WEEK UP L AND STEAM TRANSPORTATION. 5808 W. LAKE-ST.

"THE CHATEAU"

1-2-3 r. kits.; comp hotel serv.; reas. rentals. gentiles. 330 N. Austin-blvd. Aus. 1417

2½ RM. APT. NEWLY FURN. AND DECOrated. in private unfurn bldg.; reas. 5658 Washington-blvd. Call Mansfield 2800.

4948 MAYPOLE—4-5 R. COR. APT.; 4 R. Eng. bsmt. Frig., shr.; bus. L. 3 sur.

2127 JACKSON-BLVD.—2-3 R KITS $7-$12; sgl. rms., $4; el., gas, linen, maid service.

TO RENT—STORES.

South Side.

COR. DRUG STORE—EST. 22 YR., WITH OR without fixtures. 6454 Woodlawn-av.

EST. BEAUTY SHOP LOCATION—25X50 OR any bus. 1023 W. 59th-st. Normal 5539.

TO RENT—OFFICES AND SHOPS.

Central.

Engineering Bldg.

PRIVATE OFFICES; FURN., UNFURN. Any arrangement desired; Telephone. Mailing, Secretarial Serv. From $5 mo. up ROOM 260, 205 W. WACKER. CEN. 1689.

DESIRABLE SPACE.

140 N. Dearborn. Desirable office space; all street frontage; suites 1-3 rooms; reasonable rent. Apply Room 910.

32 N. STATE, S. W. CORNER WASH.—ATtractive offices; splendid light; night service; center of loop; single r., $25 up; with recept. rm., $40 up; few furn. Beau. desk space; steno., ph. SWIGART & CO., Rm. 601.

BEAUTIFUL OFFICE, SALES, DISPLAY or studio spaces unusually light; low rent EDWIN J. BOWES JR. & CO. 154 E. Erie-st. Whitehall 6026.

OFFICE ECONOMY PLAN— FURN. OFFICE, $25; DESK, $10. IN SMALL SUITES WITH SEC. SERVICE Rm. 420. 82 W. Washington. Andover 5696.

FURNISHED OFFICE DESK SPACE OR mail service; switchboard and steno.-secy serv.; $3 up. Suite 801-20. 20 E. Jackson.

FURNISHED PRIV. OFFICE WITH EFFIcient office service. $25. Room 14117 Merchandise Mart or Superior 2627.

CHOICE OFFICE SPACE IN LAKE MICHIgan Bldg. Call Mr. Voss. Cent. 2611.

MAIL AND PH SERV. 9:30-6 P. M., $1. mo. R. 1529, 159 N. State. Dear. 2572.

SUBRENT FURN. OFFICES, 1524 FIRST Nat. Bank Bldg. Central 8834.

TO RENT—MANUFACTURING PROPERTY

MOD. FCTY., 2 FLRS., OIL HT., ELEV. low rent. 3818 Ravenswood. Albany 0229.

SMALL FACTORY SPACES FOR RENT—224 N. SHELDON-ST. CANAL 3662.

FACTORIES AND WAREHOUSE SPACE. INDUSTRIAL LOCATING CO., Harr. 1200.

STORE FIXTURES.

USED CASH REGISTER BARGAINS, A. J. Thomas Cash Register Co., 117 W. Lake.

6 TABLES, 18 CHAIRS FOR RESTAUrant; perf. cond.; cheap. 2323 Van Buren.

USED HAIR DRYERS WAVING MACHINE dressers, cheap. PAIDAR, 1108 N. Wells.

OFFICE FURNITURE, FILES, SAFES.

USED DESKS, CHAIRS, FILING CABNTS. safes, transfer files; bargs. 39 N. Halsted.

SAC DESKS, FILES, SAFES, CARPET, VISfile, etc. 427 S. Wabash. Har. 1567.

LOWEST PRICES ON USED OFFICE FURN. transfer cases. Geiser, 339 S. Wabash, 2d.

DESKS, CHAIRS, STEEL FILES, TRANS. cases; Kardex, cheap. 1239 S. Michigan.

ENORMOUS LOT OF USED OFFICE EQUIPment from Eng. office; reas. 236 W. Lake-st.

PARTITIONS AND RAILGS., DESKS, FILES, safes—All walnut fin. Spitzer's, 173 W. Lake.

BUS TRANSPORTATION.

N. Y., $12; Los Angeles, $22;

Tulsa, $9; Dallas, $13; Kan. City, $5.

NEW YELLOWAY LINES,

6 AND 8 E. 12TH at State. HARR. 5827.

NEW YORK, $13; LOS ANGELES, $22; St. Louis $2.75; Kan. C., $4.50; Buffalo, $7; Detroit, $2; Cleveland, $5; Pittsburgh $7; Des Moines, $5; Omaha, $6; Cincin., $5; Peoria, $3. 87 W. Van Buren. Web. 1702.

NEW YORK, $13; MIAMI, $22; OMAHA, $6; Los Angeles, $22; Dallas, $13; K. C., $5; Denv. $12; St. Louis, $2.75; Clev., $5; Pts., $7. U. S. LIMOUSINE AND BUS LINES. Hotel Grant, 6½ N. Dearborn. DEA. 6111.

Low Excursion Everywhere.

LOOP BUS AIR DEPOT. 19 N. Clark-st. Randolph 8855.

CUT RATES EVERYWHERE—FLA., $17.75; Calif., $19.50. 20 S. Canal. State 2145.

NEW YORK, $13; 28 HOUR EXPRESS. 31 E. 12th-st. Ph. Calumet 4990.

DOGS, BIRDS, POULTRY, ETC.

Dogs.

1307 N. CLARK-ST.

CHICAGO'S LARGEST DOG SHOP. Ped. English Bulls, Scotties, Pekinese, Ped. Chows, Wires, Toy Bostons, $10 up. Ped. Cocker Spaniels, Eskimo Spitz...$4 up. Collie Sheps......$3. Police Pups......$3. Persian Kittens.... Fox Bull Terr......$3. Open till 10 P. M. Delaware 2823.

400 DOGS BELOW COST.

Chows, wires, toy bulls, Scotties, $10 up. Fox, police, spitz, collies, sheps., $3 up. 50 grown house dogs, $4 up. Open Sunday. Daily, 10 p. m. 6122 S. Halsted. Eng. 6175.

SELLING OUT 200 CHOWS, WIRES, BOStons, $10 up; Collies, Scots, Fox, Sheps, Bulls, Airedales, Police. 50 Watchdogs, $3 up. Open to 10 p. m. 6705 S. Halsted. Nor. 8698.

PERSONAL.

NOTICE TO FORMER GUESTS OF GRANT Hotel: All baggage held for bills past due will be sold unless called for within five days. Grant Dearborn Hotel Corp., C. E. Richardson, Manager.

NASH '29 SED., MOT. NO. 151458; OLDS. '29 sed., mot. No. F-153090. Unless called for in 3 days will be sold for charges. White City Repair, 6333 South Park-av.

ANN—AWFULLY SORRY. FOUND OUT you're my only pal. Am alone and not well. Please phone me. Hyde Pk. 1310. Have clothes. EDDIE B.

MORTGAGE HOLDERS OF SOUTHWEST cor. 78th and Green call P. D., Vin. 1248.

WILLARD: COME HOME OR WRITE. Everything O. K. Mother ill. TIM.

TRAVEL OPPORTUNITIES.

Both readers and advertisers are urged to exercise caution in arranging automobile transportation with other individuals. References should be carefully investigated.

CALIFORNIA

Auto dealer wants resp. part. del. new cars; pay own gas, car ins. Plaza 6300. Gunn.

LOS ANGELES—IF YOU INTEND TO GO to Cal. here is an opp. to drive new Fords, share exp.; no bond; best ref.; leave daily. 5043 N. Broadway. Ph. 10-6 p. m. Sun. 1100.

DRIVING TO MIAMI WILL TAKE PASS. reas. refs. exchanged. Eug. 5075.

DRIVING HTD. CAR TO LOS ANGELES—wt. pass. share exp., refs. exch. Nor. 9232.

WANT TRANS. TO NEW YORK SOON; CAN drive; share expenses. Indep. 6393.

DRIVING TO EAST COAST FLA., WILL take 2 pass.; refs. exch. Lawn. 1241.

BUSINESS PERSONALS.

ALWAYS FAIR CASH VALUE PAID FOR old gold, silver, platinum, dental crowns. U. S. Smelting Works [The Old Reliable] 39 S. State-st., corner Monroe, 4th floor.

HAIR TINTING MODELS WANTED. Nominal charge for shampoo only. All work carefully supervised. 108 N. State. MARINELLO. State 5657.

HAIR DYE SHAMPOO AND WAVE, $1.00 Thursdays under expert supervision. Call State 4421 for appoint. Chicago Academy of Beauty Culture, 37 S. Wabash, Rm. 706-09.

$1 AND THIS AD ENTITLES YOU TO A complete perman. wave. Montgomery Ward 619 W. Chicago-av. Superior 6200. [T.]

MARCEL AND FINGER WAVE FREE every day and Wed. and Fri. evenings. Expert supervision. 138 N. State-st. 5th floor.

BARTER AND EXCHANGE.

EXP. PAINTER EXCH. DECORATING FOR apt. or bsmt. flat. Ph. Dearborn 2722.

FURN. NEW, ANY KIND, FOR LATE Chev., Ford cpe. Address M K 541, Tribune.

PAINT'G, DEC., CARE OF FURNACE OFfered for 5-6 rm. apt. St. ht. Arm. 8529.

VIKING—1930; WILL TRADE FOR 1931 Ford. Call Rog. Pk. 7213.

WTD.—SMALL APT. IN EXCHANGE FOR Swthd.-typing serv. Ravenswood 6272.

OFFICE DEVICES.

DUPLICATORS, $6.75; ADDRESSOGRAPHS, $15; other barg. Pruitt, 190 N. La Salle.

SOLUTION TO ESCAPE

Palmer was writing code messages in the upper right hand corner of his envelopes over which he put stamps!

A FELON'S CELL— THE FITTEST EARTHLY TYPE OF HELL!—WHITTIER.

REAL ESTATE FOR SALE.

APARTMENT BUILDINGS.

South Side.

GREATEST SACRIFICE EVER KNOWN OR made in central Woodlawn to acquire on 1st payment a life income and surplus to pay balance for large 8 kit. apt. bldg. with extra space to add sleeping rooms. 6455 University. Steam plant. Lot 30x134 ft. $5,350. Open 10 to 5 p. m., or McClun, 217 W. 63d. Went. 1844.

HOUSES.

South Side.

5 RM. BUNG.; 2 CAR GAR.; LOT 30X125; all impr. pd.; I. C. surf.; enclosed pch.; out of town owner. Maryland nr. 83d-st. C. W. Hoff & Co., Hyde Park 2215.

North Side.

$9,000 BUYS 2530 MORSE. WORTH $17,000; brk. bung.; tile room, bath; oil ht.; 37½ ft. lot; $1,800 cash. Open 1-5 daily.

REAL ESTATE—OAK PARK—AUSTIN.

OUT OF TOWN MTG. HOLDER MUST SELL sun parlor type Austin brk. 2 flt.; 2 h. w. plants; $8,900; terms. Pilgrim. 5637 W. Lake. Aus. 1680. Vil. 5100.

FOR SALE OR RENT—NORTH OAK PARK; brick colonial corner house; 4 bedrooms; 2 baths; oil heat; 3 car garage; reasonable. Owner. Village 6346.

REAL ESTATE—SUBURBAN—SOUTH.

General.

POULTRY FARM—$2,350.

1 acre; 20x40 poultry house; garage; living quarters for two; complete bath, water, gas, electricity; hard road; 34 miles to loop; $250 cash, $20 per month. Address A L 447, Tribune.

Complete Chicken Farm.

House; complete plbg.; large chicken hse.; gas; elec.; city water; hard road; 5 blks. from station on Rock Island; excellent service; only $200 cash. Address A N 278, Tribune.

REAL ESTATE—SUBURBAN—S. W.

Tinley Park—47 minutes to loop.

START THE NEW YEAR ON ELMORE'S co-op. mod. poultry farms; earn money in your spare time; low price; terms. Grover C. Elmore, 100 N. La Salle. Fra. 2650.

REAL ESTATE—SUMMER RESORTS.

SAC. MY WIS. LAKE COTT., $650; 2½ hrs. Chi.; tms. Address M N 388, Tribune.

REAL ESTATE—FARM LANDS.

Illinois.

SACRIFICE—5 ACRES; MOD. BLDGS., $6,500. Box 248, Elgin, Ill. Ph. 2057 eves.

Michigan.

10 ACRES S. W. MICH.—LEVEL, FERTILE land; edge nice town; ideal for poultry, fruit, veg., etc., on good road; only $495; easy terms. Address A M 41, Tribune.

40 ACRES, 80 RODS TO VILLAGE; ELEC. avail.; maple grove, 2 ac. fruit; good 5 rm. house, 26x40 barn, silo, etc.; sacrifice, only $2,000, $500 cash. Roessler, 140 S. Dearborn.

Wisconsin.

SOO LINE LAND GRANT LANDS IN UPper Wisconsin. Free information. Ask for Booklet No. 53 Homeseekers' rates. Address H. S. FUNSTON, Land Dept., Soo Line Ry., Minneapolis, Minn.

REAL ESTATE WANTED.

Houses.

MOD. HOME, NO. SIDE, NO. SHORE; PAY cash; private party; give full part. and lowest price. Address C 87, Tribune.

Miscellaneous.

ARE YOU WORRIED?

Can't pay taxes, interest, mortgage falling due, or about to lose your property. See me before it is too late. I buy property outright and may be able to save you a good portion of your investment. J. H. Bogart 111 W. Washington, R. 1409. Dearborn 0750.

REAL ESTATE FOR EXCHANGE.

Apartment Buildings.

2 APT., EVANSTON, ALL APPEARANCES of priv. home; exc. loc.; good income; financed for 10 yrs.; want moderate sized place in Barrington, Libertyville, or Geneva district. Address M L 529, Tribune.

Business Property.

EXCH. BUSINESS VACANT—SOUTH, CLEAR for bonds, stocks, other securities or apartments. Address B 104, Tribune.

Houses.

SUBSTAN. EQTY. IN S. SIDE HOMES AND apt. bldgs. for clr. vac. or farm. What have you? Sherer, 4705 S. State. Drex. 1800.

Miscellaneous.

JUST A LITTLE CASH AND "WHAT HAVE you" for the balance takes my close-in and very valuable highway frontage. Address M J 359, Tribune.

REAL ESTATE LOANS, MORTGAGES.

1ST MORTGAGES BOUGHT OR WILL LOAN on 1st mtgs. master's certificate or other good collateral; monthly payments. Simmons Bros., 69 W. Washington. Ran 9149.

WANTED—$4,500 LOAN ON BLDG., 1 BLK. Sheridan L sta.; rent $240 mo.; net $150 mo.; owner. Address M J 577, Tribune.

1ST MTGS. BOUGHT. SHORT TERM REfin., construc. loans self-liquidating. General Acceptance Co., 139 N. Clark-st.

WILL BUY 1ST MTGS.; REASONABLE DIScount. L. Price, 139 N. Clark-st. Dear. 9869.

CLOTHING, FURS, ETC.

UNCLAIM. FUR COATS, BEAU. TRIM., $35 up; size 16-46; 2 very fine leopard fur coats, $125 each. Klever Shampay Karpet Kl., 4633 Cottage G. Open Tu., Th., Sat. eve.

PRI. PTY. SAC. NEW FUR COATS TAKEN for debt; seals, leopard, Am. brdtl., etc., $25 to $65, val. to $350. 7754 East End, Apt. 1.

PRIVATE — BEAUTIFUL SEAL COAT; reasonable price. Buckingham 7932.

DANCING SCHOOLS.

4 STRICTLY PRIV. LESSONS, $3; ONE free with ad; lady-gent instructors. 14 W. Washington, R. 1114. 36 W. Randolph, 4th fl.

DANCING TO MIDNITE. 24 E. VAN BUR. Web. 2394 or 162 N. State, R. 1509. Des. 2763.

AUCTION SALES.

WILLIAMS, BARKER & SEVERN CO., 423 S. Wabash. General Auctioneers. Furniture, Carpets, General Household Goods. Telephone Harrison 3777.

STOCKS AND BONDS.

TAX WARRANTS ALL ISSUES Purchased for cash at top market prices Room 1409, 59 E. Madison. Central 7859.

BEST CASH PRICES FOR BONDS, MTGS. and C. Ds. 134 N. La Salle. Room 316.

WE BUY R. E. BONDS AND TAX WARrants. Louis Stern & Co., 134 N. La Salle.

BUSINESS DIRECTORY.

Billiards and Bowling.

POOL TABLE FOR SALE—NEW; CHEAP. 910 S. Lincoln-st., or call Seeley 0027.

Moving, Storage, and Hauling.

LOC.-LONG DISTANCE MOVING — LOW rates; pianos a specialty. Wentworth 4918.

Painting and Decorating.

PAINT., DEC.—ALL CLASSES OF WORK; $3 up a room; good materials. Went. 7539.

CEIL. CALC. $1; RMS. PAPERED, $3; EXterior wk., cheap; guar. Juniper 3245.

Piano Tuning.

PIANOS TUNED, $2; 18 YRS.' EXPER. Guaranteed work. Go anywhere. Rep. 5218.

Rug Cleaning and Repairing.

9X12 RUG THOROUGHLY CLEANED $1.50 BROADWAY RUG CLEANERS 2540 Elston-av. Armitage 8575.

LEGAL NOTICES.

THE ANNUAL MEETING OF THE MEMbers of the Chicago Mutual Plate Glass Ins. Co. will be held at the office of the Co., 1572 N. Halsted-st., Chicago, Ill., on Wednesday, January 11, 1933, at 3 p. m., for the transaction of any business that may lawfully come before such meeting. John Krumm, Pres. C. O. Kuehne, Secy.

LOANS.

Personal, Property, and Salary.

MONEY

FOR EMERGENCIES. HOUSEHOLD OR CO-MAKER LOANS UP TO $300.

PUBLIC LOAN CORP.

4013 MILWAUKEE, RM. 401. PEN. 8144.

SALARY OR FURNITURE LOANS $10 TO $300. IMPERIAL CREDIT CO. 30 W. Washington, 11th floor. Fra. 6924. SOUTH SIDE OFFICE: 6317 S. Halsted-st. 2d Floor. ENGLEWOOD 0108.

$50 LOANS TO EMPLOYED $300 UNDER STATE SUPERVISION. Also loans on stocks, bonds, tax war. CAPITAL SECURITIES CO. 72 W. WASHINGTON-ST.

CHICAGO FINANCE CO.

$50.00 TO $300.00. FURNITURE OR SALARY LOANS. 11 S. La Salle-st. Central 1060.

[Continued on page 8, column 3.]

LOANS.

Personal, Property, and Salary.

For Lowest Rates on Loans
Careful Borrowers.
Come to HOUSEHOLD

Cash loans up to $300 to husbands and wives at reasonable rates. On loans above $100 charge is less than the usual small loan rate; no lower rate in Chicago.

If you are keeping house and can make regularly monthly payments you have all the security needed. Quick service. Strictly confidential. Husband and wife only need sign. No indorsers. 20 months to pay.

LOOP:
77 W. Washington, 10th fl. State 0151
105 W. Monroe, 5th fl. State 1777
105 W. Madison, 14th fl. Franklin 0885
ROGERS PARK:
1737 Howard-st., 2d. Rog. Pk. 8320
WEST:
4010 W. Madison, 4th fl. Kedzie 0704
9 S. Kedzie-av., 3d fl. Van Buren 0100
CICERO BERWYN:
6012½ W. 22d-st., 2d fl. Cicero 6400
OAK PARK:
1110 Lake-st., 3d floor. Euclid 503
NORTHWEST:
2800 Milwaukee, 5th fl. Capitol 3440
4710 Irving Park, 2d fl. Pensa. 4570
NORTH:
1951 Irving Park, 2d fl. Buck. 1506
4753 Broadway, 11th fl. Longb. 7163
SOUTH:
841 E. 63d-st., 4th fl. Plaza 8360
736 E. 63d-st., 2d fl. Fairfax 2839
6856 S. Halsted, 2d fl. Englewood 5534
SOUTHWEST:
6255 S. Ashland, 2d fl. Hemlock 4510
2355 W. 63d-st., 2d fl. Republic 4472
SOUTH CHICAGO:
9130 Commercial, 2d fl. So. Chi. 0103
ROSELAND:
11108 S. Michigan, 2d fl. Comm. 3880

HOUSEHOLD Finance Corporation

PERSONAL Finance Company

offers you a complete Family Finance Service at the LOWEST POSSIBLE COST.

Our small monthly payments are most helpful to Chicago families at this time.

Whenever you need money just phone, write or call at the PERSONAL office nearest your home.

CHICAGO—PERSONAL.
4554 Broadway, 2d floor. LONgbeach 4082.
4770 Lincoln-av., 2d fl. LONgbeach 6357-8.
3982 Milwaukee-av., 2d fl. PALisade 0989.
[Over Art Thompson's Dept. Store.]
4010 W. Madison-st., 2d fl. NEVada 2134.
757 W. 79th-st., 2d fl. RADcliffe 8228.
841 E. 63d-st., 3d fl. HYDe Park 1472.
2403 W. 63d-st., 2d fl. REPublic 7229.
OAK PARK—PERSONAL.
1040 North-blvd., 2d fl. VILlage 6840.
CICERO-BERWYN—PERSONAL.
6346 W. 22d-st., 2d fl. BERwyn 666.
EVANSTON—PERSONAL.
708 Church-st., 2d fl. GREenleaf 6081.

PERSONAL Finance Company

Commonwealth Customers—PAY LESS—for LOANS

THE COMMONWEALTH LOAN PLAN makes it easy for employed persons who keep house to obtain Ready Cash.

YOU MAY OBTAIN UP TO $300. The rate on amounts above $100 is LOWER than the lawful rate. No lower rate in Chicago. Take 25 months to repay. If you pay in less time you are charged only for the time you keep the money. The faster you pay the less it costs.

PROMPT CONFIDENTIAL SERVICE. Full details without obligation.

Also Salary and Auto Loans.

7—CHICAGO OFFICES—7
4803 Lincoln-av., Rm. 215. Longbeach 3456.
1791 Howard-st., Rm. 212. Rog. Park 0754.
4013 Milwaukee-av., Rm. 307. Avenue 0443.
9 S. Kedzie-av., Rm. 222. Kedzie 1437.
137 Marion-st., Oak Park. Village 6886.
6306 Cottage Grove, R. 305. Hyde Pk 0604.
6314 S. Western-av., Rm. 201. Prospect 3130.

Commonwealth Loan Co.

BUSINESS ESTABLISHED 1887.

$25 TO $300

Salary Loans On Your Signature Only

AN UNEQUALLED METHOD. No Delay—No Endorsers. No Mortgages — Confidential.

REPAY ANY DAY, WEEK, OR MONTH TO REDUCE THE COST.

PHONE AND LEARN—YOU WILL BE DELIGHTED WITH OUR SERVICE.

We Also Make Furniture, Auto. and Co-Maker Loans.

LOCAL LOAN CO.

UNDER STATE SUPERVISION.
27 W. WASHINGTON. RANDOLPH 8400
821 W. 63D-ST. ENGLEWOOD 7800
1212 N. ASHLAND. BRUNSWICK 3100
4013 MILWAUKEE. AVENUE 1400
1 N. CRAWFORD. KEDZIE 8900
8 N. OGDEN. HAYMARKET 4700

Feel free To see us If you need money

No one need hesitate to see us if money is needed. We are glad to explain our plan to all.

LOANS UP TO $300.00 made on HOUSEHOLD GOODS—SALARY—AUTOS.

An easy repayment schedule is arranged so that you may repay your loan without burden. Your entire arrangement is made in a pleasant, businesslike way.

Our FRIENDLY LOAN SERVICE has been popular for the past 44 years.

C. C. ERD

7 S. DEARBORN-ST. 9TH FLOOR. Room 916. CENTRAL 4733.

LOANS—$25 TO $300. Salary or Furniture.

T. B. WARD

8 S. DEARBORN, RM. 612. RAND. 2060.

Business Loans.

$300 to $30,000

on the equipment of factories, restaurants, stores, laundries, hotels, rooming houses, etc. Collateral loans on first mortgage warehouse receipts, etc. Best Rates—Easy Time Payments.

Oldest Estab. in Chicago.

F. BOLAND. 215 W. Randolph. Frank. 1966.

$200 TO $200,000

to factories, shops, stores, restaurants, etc., on machinery, equipment, fixtures, accts. receivable, automobiles or any other security LOWEST rates. Convenient payments.

The Morrison Company

1800 N. ASHLAND-AV. Phone Brunswick 9300.

USED AUTOMOBILES FOR SALE.

CHEVROLET—1929 SEDAN........$165
Ford '31 Tudor; perfect........$73 dn.
Ford '31 De L. Rdstr.; h. w. htr.....$75 dn.
Ford '32 Coupe; 4 cyl. used.......$100 dn.
Ford '32 Tudor, 4 cyl..........$135 dn.
Ford '32 Used V-8 Victoria.......$140 dn.
Ford '32 V-8 Cpe.; rum. seat; used. $125 dn.
Ford '32 V-8 Tudor with whitewall tires, spotlight; used little....$135 dn.
GLENN E. HOLMES, Inc., 30 East Lake-st.

1929 CADILLAC, 341-B, 7 PASS. SED. $650
1929 Studebaker Pres. 8, 7 pass. Sed. $295
1929 Packard 8 Sedan.........$465
Robt. M. Foley, 2243 S. Michigan. Vic. 5454.

100 REPOSSESSED CARS TO CHOOSE FROM. All makes and models. Priced low. Small down payment. Easy terms. 5710 BROADWAY. LONGBEACH 1252.

SALE OF 100 REPOSSESSED CARS AT lowest prices in town; 90 day warranty; 7 day driving trial; 12 to 24 months to pay. West Side Auto Exch., 4637 W. Madison-st.

Auburn 1932 Str. 8 Sedan.

4 DR. 5 PASS. WOOD WHLS. BEAUTIFUL BLACK FINISH. FREE WHEELING. DUAL RATIO. ORIG. COST $1,290. POSITIVELY LIKE NEW. REPOSS. SACR. FOR $495. YOUR CAR AS DOWN PAY. BAL. 12-24 MOS. 7 DAY DRIV. TRIAL. 90 DAY GUARANTEE. G. M. S. FINANCE CO.

4635-37 Washington-blvd.

AUBURN—8; VIC. 4 PASS. CPE.; LATE '29, 6 w. w.; like new; priv.; $145. Rog. 9338.

Buick 1932 Str. 8 Sedan.

4 DR. 5 PASS. DE LUXE; BEAUTIFUL BLUE FINISH; FREE WHEELING; WIZARD CONTROL; COST $1,490; LOOKS LIKE NEW; REPOSS.; SACR. FOR $695; YOUR CAR DN. PAY., BAL. 12-24 MO.; 7 DAY DR. TRIAL; 90 DAY GUAR. G. M. S. FINANCE.

4635-37 Washington-blvd.

BUICK—8 LAT. 1931 SPT. COUPE; 6 WHLS., SIDE MTS., RUM. SEAT, CHROME TIRE COVERS; A NEARLY NEW CAR; COST OVER $1,875; REPOSS.; SACR. FOR $575; YOUR CAR AS DOWN PAY., BAL. 12-24 MONTHS; 7 DAY DRIV. TRIAL. OP. EVES. G. N. C. FINANCE CORP., AT CRAWFORD.

3939 Washington-blvd.

BUICK 1931 SEDAN.

4 door 5 pass. Excellent condition throughout. Natural wood wheels. Bargain at $495. Terms arranged. We trade.

HEALY MOTOR SALES,

7150 Stony Island. Hyde Park 0035.

BUICKS—1932S: CLOSING OUT—PRICED LOW AS $845. 5 pass. Sedan, 7 pass. Sedan, 5 pass. Coupes, Convertible Sport Coupe that cost to $2,200; '31 De Luxe Sport Coupe. Hardly run. $695. Warranted. FINANCE AGENT. 1132 DIVERSEY.

BUICK—1929, MODEL 47 SEDAN, SIDE mounts. The lowest price ever offered on this type Buick; guaranteed reconditioned. $295; terms, trade. Ask for Mr. Levine. JAS. LEVY BUICK CO., 2257 S. MICHIGAN.

BUICK—1932 SEDAN; COST ME $1,540; practically new; used by me very little; out of work, must sacrifice; $750; consider terms. 2114 N. KEDZIE, 2d FLOOR.

BUICK — '30 SPORT COUPE; RUMBLE seat, heater, spotlight; A1 mechanically; good tires; $285; priv. party. Dorch. 6955.

BUICK—1930 DE LUXE SEDAN; WIRE wheels, side mounts; $465. American Finance Co., 6050 Cottage Grove. H. P. 7200.

BUICK—'31 MODEL 96 5 PASS. VICTORIA Coupe; like new; low mileage; $850. Lincoln Pk. Buick Co., 2825 N. Halsted.

BUICK—1929 MASTER 6 5 PASS. COUPE. $200; need cash. Owner. Grov. 1911.

CADILLAC—LATEST '32 V-8 SEDAN, LONG WHL. BASE, HARDLY RUN; 6 W. WHLS., S. MTS., CHROME TIRE COVERS, TRUNK. COST OVER $3,950. REPOSS. SACR. FOR $1,985. YOUR CAR AS DN. PAY. BAL. 12-24 MOS. 7 DAY DRIVING TRIAL. G. N. C. FINANCE CORP., AT CRAWFORD.

3939 Washington-blvd.

Cadillac, Real '31, $1,195.

5 PASS., WIRE WHEEL SEDAN, HARDLY RUN, WARRANTED. F-E-L-Z SELLS BETTER CADILLACS CHEAPER. PHONE WELLINGTON 7802.

CADILLAC—LATEST '32 V-8 DE L. SED.; used; wire whls.; sd. mts.; white wall tires; sacrifice, $2,175. 1801 W. 63d.

CHEVROLETS — 1929-'30-'31 COUPES, coaches; all in exc. cond.; $50 to $95 dn., bal. to suit. Mich. Av. Chev., 2234 S. Michigan.

CHEVROLET—6 CYL., 5 WINDOW COUPE; late '31; excellent cond.; only $295, $95 dn., bal. E. Z. Mich. Av. Chev., 2234 S. Mich.

CHEVROLET—4 DR. SEDAN, LATE '29; new car appear.; motor A1; exc. tires, trunk, snubbers, etc.; $135. 7613 S. Lincoln.

CHEVROLET—1930 COACH; APPEARANCE of new; $210. Terms. 1107 N. Clark-st.

CHEVROLET—1929 COUPE; RUNS GOOD; must be sold, $95. 6631-37 S. Western-av.

CHEVROLET—SEDAN, 1930; A-1 COND.; $200. Private party. Sheldrake 3089.

CHRYSLER — BIG 8 CUSTOM IMPERIAL CLOSE COUPLED 4 DR. SEDAN. FREE WHEELING, 2 PIECE WINDSHIELD, LATEST 1931; 6 WHLS., SIDE MTS., TRUNK ON REAR, HEATER; DRIV. VERY FEW MILES; COST OVER $3,750; REPOS.; SAC. FOR $985; YOUR CAR AS DN. PAY. BAL. 12-24 MOS.; 7 DAY DR. TRIAL. OPEN EVES. G. N. C. FINANCE CORP., AT CRAWFORD.

3939 Washington-blvd.

CHRYSLER—'31 IMPERIAL 8 DE LUXE 5 pass. sed.; beautiful black duco with whipcord upholstery; side mts., chrome tire covers, radiator screen, Lorraine light, radio, hot water heater, etc., etc. Must be sold at once; will accept any reasonable offer. Terms. Trade.

WEST SIDE BUICK CO,

4666 WASHINGTON-BLVD.

Chrysler 1932 8 Sedan.

DE LUXE 4 DR. 5 PASS.; 6 WIRE WHLS., S. MTS., DIVIDED WINDSHIELD, CHROME TIRE COVERS, SPOT. COST $1,900. REPOSS. SACR. FOR $785. YOUR CAR AS DOWN PAY. BAL. 12-24 MOS. G. M. S. FINANCE CO.

4635-37 Washington-blvd.

Chrysler 1931 8 Coupe.

DE LUXE; 6 WIRE WHLS., SIDE MTS., WHITE WALL TIRES, HEATER. COST $1,890. JUST LIKE NEW. REPOSS. SACR. FOR $495. YOUR CAR AS DN. PAYMT. BAL. 12-24 MOS. G. M. S. FINANCE CO.

4635-37 Washington-blvd.

CHRYSLER—LATEST '30 SEDAN, 6 WIRE WHLS., SIDE MTS., CHROME TIRE COVERS; LOOKS LIKE NEW; COST OVER $1,565; REPOSS.; SACR. FOR $345; YOUR CAR AS DOWN PAYMENT, BAL. 12-24 MONTHS; 7 DAY DRIVING TRIAL. G. N. C. FINANCE CORP., AT CRAWFORD.

3939 Washington-blvd.

CHRYSLER—'32 8 IMPERIAL FLOATING POWER, CLUTCH CONTROL, ETC. 6 WIRE WHEELS. HARDLY RUN. ALMOST ½ COST FOR QUICK SALE. FINANCE AGENT, 1132 DIVERSEY.

CHRYSLER—DE LUXE SEDAN; LATE '31; 8 cyl.; wh. walls, side mts.; radio. Like new; $585; tms., trd. Litsinger, 925 W. Jackson.

De Soto 1932 5 Pass. Sedan.

SECOND SERIES DE LUXE; W. WHLS. AUTOMATIC CLUTCH, FREE WHEELING, FLOAT. POWER. REPOSS. MUST BE SOLD AT ONCE. $495. YOUR CAR AS DOWN PAY. BAL. 12-24 MOS. 7 DAY DRIVING TRIAL. G. M. S. FINANCE CO.

4635-37 Washington-blvd.

DE SOTO—LAST SERIES 1932 CONVERTIBLE 6 WIRE SPORT COUPE. HARDLY RUN AS DEMO. AT ABOUT ONE-HALF COST. FINANCE AGENT, 1132 DIVERSEY.

FORDS—MODEL A'S, 1928-'29-'30. COME and get yours; all in fine shape; ranging in price from $50 up; terms low as $2 per wk. A car to suit your purse Michigan Av. Chevrolet. 2234 S. Michigan. Cal 5810.

FORDS—WHOLESALE, $20 DOWN, $12 MO. 1931 Standard Coupe; rumble seat..$195. 1931 Town Sedan; like new..........$285. M. J. Kelly. 4445 W. Madison.

FORDS—LATE '32 V8S, REDUCED. TOWN Sedan, $495. Tudor, $450. Victoria, $475. $100 down, or trade. New car guar. LITSINGER, 925 W. Jackson. Always open.

FORDS—100 1929, 1930, AND 1931S; ALL models and types; priced to sell at once; see our bargains before you buy. LAWDER BROS. 6900 VINCENNES-AV.

FORD—1930 SPORT COUPE; RUMB. SEAT. Prac. new tires; hot wat. heater. Only $10 down. 6631-37 S. Western-av. Rep. 4114.

FORD—'31 STD. COUPE, $215. GLENN E. HOLMES, INC., 30 W. Lake-st.

FORD—1930 TUDOR SED.; MOTOR, TIRES A-1; $185. Terms. 1107 N. Clark-st.

FORD—LATEST '31 VICTORIA LIKE NEW; terms. Residence, 933 N. Crawford.

FRANKLIN—'30 SALON SPECIAL SEDAN; 5 pass.; wire wheels, side mountings; very fine cond. $995. Franklin Factory Branch, 2000 S. Michigan-av. Victory 2000.

GRAHAM—8 1933 CUST. SEDAN; USED; W. WHLS.; HARDLY DRIV.; LOADS OF EXTRAS; REPOSS.; MUST BE SEEN TO BE APPR.; COST OVER $1,385; SACR. FOR $685; YOUR CAR AS DOWN PAY., BAL 12-24 MONTHS; 7 DAY DRIVING TRIAL. G. N. C. FINANCE CORP., AT CRAWFORD.

3939 Washington-blvd.

GRAHAM—8-22 SPT. COUPE; LATE '30; rumble seat; 6 wire whels, etc.; only $465. Trade, terms, 1 yr. to pay. Gambill Motor Co., 2230 S. Michigan. Cal. 5800.

HUDSON—1928 SEDAN $55 DOWN.

NORTHWEST BUICK CO.,

3801 LAWRENCE-AV.

HUPMOBILE—'29 CENTURY 8 DE LUXE Sedan. Finished in black duco with 6 cream colored wire whels, side mounts, etc. Must be sold at once. Any reasonable offer will be accepted.

WEST SIDE BUICK CO,

4666 WASHINGTON-BLVD.

La Salle 1931 V-8 Sedan.

4 DR. 5 PASS. CUST. BLT.; WIRE WHLS., SPOT.; COST $3,175; VERY LOW MILEAGE; REPOSS.; LIKE NEW; SACR. FOR $895; YOUR CR. DOWN PAY., BAL. 12-24 MO.; 7 DAY DR. TRIAL. G. M. S. FINANCE.

4635-37 Washington-blvd.

La Salle V-8, Real '31, $985.

ORIG. FINISH AND TIRES INDICATES CAR HAS HARDLY BEEN RUN. FULLY WARRANTED, TOO. DID YOU EVER HEAR OF A REAL '31 SO CHEAP? F-E-L-Z. WELLINGTON 7802.

LA SALLE—'30 VICTORIA COUPE, 5 PASS. Must sell; no reas. offer refused. LOGAN SQUARE BUICK, 2468 Milwaukee.

LA SALLE—1929, 5 PASS. TOWN SEDAN; wh. wall tires; $485; tms. 3327 Milwaukee.

USED AUTOMOBILES FOR SALE.

The Tribune does not knowingly accept automobile advertising which misrepresents the year of the car. If you wish to confirm the year model of a used car advertised in its columns, secure the serial number (which determines the year model) and telephone the Tribune, Superior 0100, Local 328, for verification.

USED AUTOMOBILES FOR SALE.

LA SALLE 1930.

Convertible coupe, 2 pass. with rumble seat, 6 wire wheels, fender well side mountings and full equipment; cannot be distinguished from new; mechanically 100%; carries our guarantee; one of the best values offered today; $800; terms, trade. Ford Motor Co., Lincoln Retail Division, 2220 S. Michigan-av. Calumet 7340.

LINCOLN—8, LATEST '31 FREE WHEELING SPORT SED., 6 WIRE WHLS., SIDE MTS. A NEARLY NEW CAR. HAS BEEN IN STORAGE 10 MOS. AND DRIVEN VERY FEW MILES. COST OVER $5,800. REPOSS. SACR. FOR $1,585. YOUR CAR AS DN. PAY. BAL. 12-24 MOS. 7 DAY DRIVING TRIAL. G. N. C. FINANCE CORP., AT CRAWFORD.

3939 Washington-blvd.

LINCOLNS—1932S AND 1931S; CHOICE OF 6 De Luxe sedans; used; 6 wire whls.; side mts.; metal tire covers; cost up to $5,700; priced as low as $1,595. 1801 W. 63d-st.

LINCOLN—1932 V-8 SEDAN; $1,950; WIRE WHEELS, ETC. HARDLY RUN. WALLACE TAYLOR, WELLINGTON 7802.

MARMON—'30 SEDAN. ONLY $245; TMS. Fitzpatrick, 6555 Cottage Grove. Mid. 4200.

Nash 1931 Std. 8 Sedan.

4 DR. 5 PASS. DE LUXE. 6 WIRE WHLS. SIDE MTS. CHROME TIRE COVERS. HEATER. SPOT. DOWN DRAFT CARBURETION. COST $1,480. WILL PASS FOR NEW. REPOSS. SACR. $485. YOUR CAR DOWN PAY., BAL. 12-24 MO. G. M. S. FINANCE CO.

4635-37 Washington-blvd.

NASH—8 LATEST 1931 COUPE, RUMBLE SEAT, WIRE WHLS., SIDE MTS.; A NEARLY NEW CAR; COST OVER $1,485; REPOSS.; SACR. FOR BAL. ON NOTES, $395; YOUR CAR AS DOWN PAYMT., BAL. 12-24 MONTHS; 7 DAY DRIVING TRIAL. G. N. C. FINANCE CORP., AT CRAWFORD.

3939 Washington-blvd.

NASH—1932 DE LUXE SEDAN, HARDLY RUN; 6 W. WHLS., SIDE MTS., CHROME TIRE COVERS, HOT WATER HTR. COST OVER $1,385; USED, REPOSS. SACR. FOR $465. YOUR CAR AS DN. PAY. BAL. 12-24 MOS. 7 DAY DRIV. TRIAL. OPEN EVES. G. N. C. FINANCE CORP., AT CRAWFORD.

3939 Washington-blvd.

NASH—'29 SER. 400, 4 DR. DE LUXE SED. Perf. cond. throughout; looks like new; reposs.; sac. for $155; terms, trade. PEOPLES FINANCE CO. 2919 MADISON.

NASH—"6" CUSTOM SEDAN; 1930; FENder wells; low mileage; blue book price, $285. 6631-37 S. Western-av. Republic 4114.

NASH—1927 BROUGHAM, PERFECT, $40 cash. 3357 5th-av., near Homan-av.

NASH — 1930 SPECIAL 6 SEDAN, LIKE new, $165. Mrs. Ward. 3356 Adams-st.

OAKLAND—6, 1930, DE L. SED.; BEAUT. cond.; need money; $195 cash. Col. 6818.

OLDSMOBILE—LATEST '31 SEDAN; HARDLY RUN; 6 WIRE WHLS., SIDE MTS., CHROME TIRE COVERS, HEATER, RADIO, TRUNK; REPOSS.; SACR. FOR $435; YOUR CAR AS DOWN PAYMT., BAL. 12-24 MOS. G. N. C. FINANCE CORP., AT CRAWFORD.

3939 Washington-blvd.

Packard 1930 Str. 8 Club

SEDAN. BEAUTIFUL BLACK FINISH; 5 BRAND NEW HEAVY DUTY TIRES. JUST LIKE NEW. COST $2,975. REPOSS. SACR. FOR $585. YOUR CAR AS DN. PAY. BAL. 12-24 MOS. 7 DAY DRIVING TRIAL. G. M. S. FINANCE CO.

4635-37 Washington-blvd.

PACKARD—1931 BIG 8 DE LUXE COUPE; RUM. SEAT; DELIV. DEC., 1931; EQPD.; SAME AS 1932; V RADIAT.; 6 W. WHLS., SIDE MTS.; COST OVER $3,900; REPOSS.; SACR. $1,185; YOUR CAR AS DN. PAY., BAL. 12-24 MOS.; 7 DAY DRIV. TRIAL. G. N. C. FINANCE CORP., AT CRAWFORD.

3939 Washington-blvd.

PACKARD—'31 DE LUXE 5 PASS. Victoria Coupe; black duco with side mts., hot water heater, spotlight, etc. Any reas. offer accepted. Terms. Trade.

WEST SIDE BUICK CO,

4666 WASHINGTON-BLVD.

PACKARD—8 SEDANS "626" '29 MODELS; choice of two, one de luxe, 6 w. w., etc.; both very good cond.; price $495. PACKARD, 2357 Michigan-av. Calumet 7400.

PACKARD—REAL '32, $1,200. SEDAN; HARDLY RUN. WARRANTED. IT COST $2,500. FINANCE AGENT, WELLINGTON 7802.

Pierce-Arrow 1931 Sedan

4 DR. 5 PASS. CUST. BLT.; 6 W. WHLS.; SIDE MTS.; WHITE WALL TIRES; COST $3,975; LIKE NEW; REPOSS.; SACR. FOR $875; YOUR CAR DN. PAY., BAL. 12-24 MO.; 7 DAY DR. TRIAL. G. M. S. FINANCE.

4635-37 Washington-blvd.

PLYMOUTH 1932 SEDAN.

2d series. Exactly like new car. All latest equipment; floating power, etc. Now only $450. Terms arranged. We trade. HEALY MOTOR SALES. 7150 Stony Island. Hyde Park 0035.

PLYMOUTH—'33 6 COUPE, USED, AND '32 LAST SERIES CONVERTIBLE. MUST SELL. MAKE OFFER. FINANCE AGENT, 1132 DIVERSEY.

PONTIAC—SEDAN; 1931, WITH WIRE wheels, side mounts, etc.; it's a real beauty and will give new car satisfaction today; $385; terms. Studebaker Co., 4653 Washington-blvd.

PONTIAC—1930 DE LUXE 4 DOOR SEDAN; 6 w. w.; side mts., etc.; thoroughly reconditioned. Today's special value at $235. Tom Harrigan, 442 Madison-st., Oak Park.

Reo 1932 Royal 8 Coupe.

6 WIRE WHLS.; SIDE MTS.; CHROME TIRE COVERS; COST $2,975; CAN'T TELL FROM NEW; REPOSS.; SACR. FOR $875; YOUR CAR DN. PAY., BAL. 12-24 MOS.; 7 DAY DRIV. TRIAL. G. M. S. FINANCE.

4635-37 Washington-blvd.

PONTIAC—1930 2 DOOR SEDAN, IN FIRST class shape, $195. American Finance Co., 6050 Cottage Grove. Hyde Park 7200.

Studebaker 1931 Pres. Sedan.

4 DR. 5 PASS. DE LUXE, 6 WIRE WHLS. SIDE MTS. CHROME TIRE COVERS. HEATER. SPOT. COST $2,577. DR. VERY LITTLE. WILL PASS FOR NEW. REPOSS. SACR. FOR $485. YOUR CAR AS DOWN PAY. BAL. 12-24 MOS. 7 DAY DRIV. TRIAL. 90 DAY GUAR. G. M. S. FINANCE.

4635-37 Washington-blvd.

STUDEBAKER—COUPE; 1928 COMMANDER sport model; rumble seat; has a sweet running motor; $165. Studebaker Co., 4653 Washington-blvd.

STUDEBAKER—SEDAN; 1931 Dictator 8; the finish, upholstery, tires and motor are 100%; $545; terms. Studebaker Co., 4653 Washington-blvd.

STUDEBAKER—"8" SEDAN; 1930; VERY low mileage; blue book val., $375; take $345. 6631-37 S. Western-av., Republic 4114.

VIKING—'30 SEDAN; ONLY $245; TERMS. Fitzpatrick, 6555 Cottage Grove. Mid. 4200.

WILLYS—8, LATEST '32 SEDAN; WIRE WHLS. HARDLY RUN. LOADS OF EXTRAS. COST OVER $1,465. REPOSS. SACR. FOR $495. YOUR CAR AS DN. PAY. BAL. 12-24 MOS. 7 DAY DRIVING TRIAL. G. N. C. FINANCE CORP., AT CRAWFORD.

3939 Washington-blvd.

WILLYS—6 VICTORIA; 1931 WITH WIRE wheels, side mounts, etc.; very low mileage; it's like new throughout; $385; terms. Studebaker Co., 4653 Washington-blvd.

WILLS STE. CLAIRE—SIX '26 BROUGHAM; very good condition every way; 4 wh. brks. Greatly reduced for quick sale. $125. 2457 S. Michigan-av. Victory 7600.

MOTOR TRUCKS.

FORD—1932, 157" WHEEL BASE; TRACTor, with sleeping cab and 18 foot trailer; open express high stake body; dual wheels on both tractor and trailer; air brakes; complete, including 5th wheel; cost new over $2,100. Will sell for $795. Terms arranged. We trade. HEALY MOTOR SALES. 7150 Stony Island. Hyde Park 0035.

Ford Trucks, Late 1932s.

1½ T. 157" Chgo. Stake, $650; 1½ T. Exp., $575; ¾ T. Panel, $485; also '31s, 30s; terms, trade. Fully guar. Litsinger. 925 W. Jackson.

300 FORD CHEVROLET TRUCKS— CHICAGO'S LARGEST TRUCK DEALERS. '29-'32 models almost given away. All type bodies. Easiest terms. 90 day guarantee. 940 TO 950 MILWAUKEE-AV.

CHEVR.—1932, 1½ TON, 157 IN. WHL. base. Chicago stake body, like new; priv. own.; very chp. F. Cullenbine, 1142 W. 83d.

MACKS, VARIOUS SIZES; GOOD CONDITION; ON PNEUMATICS. AUTOCAR CO. 1716 W. PERSHING.

AUTOMOBILES WANTED.

CARS SOLD FOR OWNERS ON COMMISsion basis; quick action; all makes all models. Est. 10 yrs. 3333 Fullerton. Op. eve.

WTD.—'28 CHEVS. COUPES, SEDANS, trucks. Cash. 4704 S. Halsted. Yds. 1271.

WANT FORD OR CHEV., ANY MODEL, for cash. See Mr. Porst, 5444 Broadway.

CARS WANTED — ANY MAKE. HIGHEST cash prices paid. 5665 W. Lake-st. Aus. 2042.

HIGHEST CASH PRICE PAID FOR CARS and trucks. 6905 S. State. Radcliffe 1091.

WANT MOST MONEY FOR YOUR CAR? See MASON, 4839 N. Western. Long. 3976.

WTD.—50 LATE AUTOS FOR CASH. 3327 Milwaukee at Crawford. Pensacola 4379.

WTD.—CARS; ALL MAKES; $50 TO $1,000 for cash. Mr. Sherman, 7130 S. Halsted.

CASH IN 5 MIN. SEE STONE, 2534 LAWRENCE-AV. RAV. 8570. EST. 15 YEARS.

AUTOMOBILE LOANS.

CASH

In 10 Minutes—No Delay.

AUTO AND TRUCK LOANS.

LEGAL RATES

UNDER STATE SUPERVISION. CONFIDENTIAL. NO ENDORSERS.

15 Years at Same Location.

WINTER-HIRSCH

1842 S. Michigan-av. CALUMET 4586.
4657 W. Madison-st. ESTEBROOK 3243.

CASH

WHILE YOU WAIT!

$1.89

AVERAGE MONTHLY COST PER $100.

LEGAL RATES

UNDER STATE SUPERVISION.

INTERSTATE LOAN CO.,

100 N. La Salle-st.
ROOM 1111. STATE 3330.
BRANCH,
6050 Cottage Grove.
HYDE PARK 7200.

Your Automobile

IS THE ONLY SECURITY REQUIRED WHEN YOU BORROW FROM US.

No inquiries made from employer or friends. Confidential. Pay while driving. Legal Rates—Under State Supervision.

MAJESTIC INVESTMENT CORPORAT'N

105 W. Monroe. Randolph 4364
6241 Cottage Grove. Dorchester 4561
5321 Madison. Austin 4060

MONEY NOW

No Questions Asked.

LIBERAL CASH IN TEN MINUTES.

GORDON FINANCE CO.,

2211 South Michigan-av. Victory 3505.

I Get Cash for You Today.

7% INTEREST PER YEAR. "DRIVE YOUR CAR AS YOU PAY."

MAX LEWISON,

Licensed Broker. Loans and Insurance. My Broker's Fees Include All Expenses. 2320 MICHIGAN-AV. CALUMET 2976. 7115 STONY ISLAND. BUTTERFIELD 6190.

AUTO LOANS AT LEGAL RATES. NO ENdorsers. Under state supervision. Inland Investment Plan. 11th floor, Chicago Motor Club Bldg., 66 E. South Water-st. Rand. 7990. Representative will call on request.

LEGAL AUTO LOAN RATES. UNDER STATE SUPERVISION. LEWIS E. BOWER. 59 W. Wacker-dr. 1240 S. Michigan-av. 747 Madison, Oak Pk.

AUTOMOBILE TRAILERS.

SILVER DOME COACHES—1933 MODELS; a home or sales office on wheels; luxury, utility, or both, $435 and up, F. O. B. Detroit. 914 Diversey-pkwy., Chgo. Lak. 4230.

AUTO ACCESSORIES, REPAIRING.

WANTED—USED OR NEW BRAKE SHOES all makes cars years 1931 and 1932. ADDRESS M K 548, TRIBUNE.

AUTO TIRES.

NEW U. S. ROYAL TIRES AND TUBES 2ds; save to 50%; passenger and trucks SERLIN TIRE CO., 1400 S. Michigan-av.

MOTOR TRUCKS TO RENT & WANTED.

PANEL OR STAKE BODY TRUCKS, ½ TO 1½ ton capacity, for rent without driver. Low rates. Phone WABASH 0602.

HOME FURNISHINGS.

(See Also Household Appliances.)

Central.

$75 TAKES MY FURN. 4 RMS.; COST $850; par., bedrm., din., brkfst. sets; 9x12 orient. Sarouk rug. Will sep. Ask for Mrs. Dales, Lot 47. Assoc. Stg., 2218 Cott. Gr. Eves. to 8.

South Side.

RUGS—IMPORTED—RUGS.

FOR STORAGE CHARGES.
9x12 imp. rug, worth $75.........NOW $15
9x12 imp. cashmere, worth $175...NOW $25
Frieze parlor sets, worth $175....NOW $35
Wal. bedrm. sets, worth $150.......NOW $29.50

NELSON STORAGE CO.,

6910 Cottage Grove-av.
Evenings till 10 p. m.—Sundays till 5 p. m.

UNCLAIMED STORAGE SALE—4 ROOMS complete, $99.50; only $15 cash, your own terms. Kessel Bros., 4312 Cottage Grove-av. Open Tuesday, Thursday, Saturday evenings.

9X12 RUGS, $10. HEAVY IMP. RUGS worth $200, $20-$25. Open eves., Sunday. RAPP STORAGE, 5746 S. Ashland-av.

4 SMALL ORI. RUGS, 1 RUNNER, $50; Maytag washer, prac. new, $40. Hyd. 6896.

STORAGE FURN. BARGAINS AVAILABLE. Warehs., 7732 Stony Island. Op. eve. 9 p. m.

North Side.

FORFEITED STORAGE.

$200 [9x12] Heavy imported rugs......$25
$200 Expensive bedroom sets.......$30
$225 New style dining sets.........$35
$290 Beautiful parlor sets..........$25

NELSON BROS. STORAGE,

Building with the Large Radio Towers.
6310 BROADWAY.
Evenings till 10. Sundays till 5.

$450 10 PC. DUNCAN PHYFFE DINING set; storage price $98; $325 Parlor set $34; $200 Bedroom set $29. Rugs, imp. Orient. Domestic; Lounge and occas. chrs. $4.95. Lamps, Dinette set $8.75. Albert Wolf, STORAGE Bldg., 4821 Broadway.

NE' FURN. MART SAMPLES—OCC. CHRS. $2.50; sec. $10; 10 pc. mah. Duncan Phyfe din. set, $59; 3 pc. bedr., $19; wal desks, $10. Tw. bds. Whse., 201 E. Ohio, 2d. Del. 9020.

REPOSSESSED—HOTEL CONTRACT; COXwell Chairs, $4.95; Studio Couches, $10; Metal Beds, $4.95; Mattresses, $3.45. Wallen Fine Furniture Co., 3302 N. Clark. Bit. 2339.

IN REMER STORAGE—$50,000 NEW FURN. Parl., din., bedrm. sets, $29; lamps, rugs. 5822 N. Western-av. Open eves. 9. Sunday 5.

Northwest Side.

WILL SACR. MY $100 IMPORTED ORIENtal 9x12 rug, $25. 4954 N. St. Louis, 1st.

UNCLMD. 4 RMS. COMP., $69; WAS $400. Will sep. A. Ori. rug $12. 2894 Milwaukee.

West Side.

BIG FACTORY SALE—$99 PAR. SET, $39; $89 parlor set, $29; $99 bedrm. set, $35; $99 din. rm. sets, $35; $40 rugs, 9x12, $12; $60 rugs, 9x12, $16. Eve., 10, Sun., 5. Showroom, 4535 WASHINGTON-BLVD.

IN TUFTS STORAGE—$20,000 FINE FURN. Must sacrifice. Par., bedrm., din. rm. sets, $29; rugs. 4444 W. Madison. Op. eves., Sun.

BEAU. IMPORTED RUGS AT SACRIFICE; priv. party. 2947 Fillmore. Van B. 5437.

HOME FURNISHINGS WANTED.

PHONE KEDZIE 1300.

Best cash prices for used furn., rugs, stoves, elec. radios. Homan Furn. Prompt service.

FAIRFAX 2835.

Call McLauchlan. Highest cash prices for used furniture, rugs, etc. We call anywhere.

CALL CRAWFORD 3850 FOR HIGHER cash prices on furniture, rugs, etc. We call anywhere. Spaulding Furniture Co.

PARTIES WISHING TO DISPOSE of their entire home furnishings. Phone Ravenswood 0075. No dealers.

I NEED COMPLETE APT. OR SEPARATE pieces. Pay cash. Ph. Saginaw 3236.

HYDE PARK 3197—GET HIGHEST CASH prices for ryour furniture, rugs.

CALL ENGLEWOOD 3753—HIGHEST CASH prices on used furn., rugs, radios.

CALL NEVADA 1150—BEST CASH PRICE for furn., rugs, stoves. Call anywhere. Acme.

HOUSEHOLD APPLIANCES.

SPECIAL THIS WEEK—BRAND NEW THOR washers 95c per wk. Washer and ironer complete, $64.50. Rebuilt and used machines, $10. 202 S. Wabash. Op. eve. Ph. Wab. 7945.

RENT A MAYTAG WASHER AND SAVE MONEY. SEELEY 7466.

NEW APT. WASHING MACHINE ON MARket. Price $9.85. Phone Kildare 9105.

ALL MAKES VACUUM CLNRS. $9.95—AT our factory. 1214-18 N. Wells. Lin. 8118.

WASHERS—FLOOR SAMPLES; LGE. DISC.; free delivery. Warehouse. 225 E. Illinois.

Electric Refrigerators.

REPOSSESSED REFRIGERATORS — MUST dispose of sev. Kelv., Frigid., Maj., Cold Spots. $16.50; A1 cond. 220 W. Huron. Op. Sun.

MUSICAL INSTRUMENTS.

Pianos and Players.

PLAYER-PIANO

Mahogany case — used, but in good condition, complete with 12 rolls and bench.

$19

TERMS $1 PER WEEK.

WURLITZER,

329 S. WABASH-AV. OPEN EVENINGS.

[illegible] GRAND—DE LUXE MODEL brown mah. case like new, splendid condition, marvelous tone, only $495. $15 mo. WYMAN'S, 604 Republic Bldg., 209 S. State.

RENT A BABY GRAND PIANO, $8 MONTH, or small upright. Investigate our special free piano rent offer. CABLE PIANO CO., 301 S. Wabash-av.

SAVE MONEY. BUY AT FACTORY. New and used Grand Pianos.......$195 up. Used Uprights, $10. Payments $1 weekly. KIMBALL FACTORY, 2631 W. 20TH-ST.

RECONDITIONED PIANOS; UPRIGHTS $40 UP; GRANDS $135 UP. SCHULTZ, 2255 W. MADISON-ST.

BUSINESS OPPORTUNITIES.

Businesses For Sale.

BAKERY SHOP—7100 NORTH; COMPLETE with baking equipment, show cases, counters; ready for business; lease 45 months; fixtures; bargain. State 0240.

BAKERY—MODERN EQUIPT.; GD. BUS. location. 4356 Irving Park-blvd. Kil. 6793.

BARBER AND BEAUTY SHOPS—ALSO FIXtures; new, used. PAIDAR, 1108 N. Wells.

BEAUTY SHOP—COMPL. EQUIPD.; EST. 6 yrs.; sub. hotel bldg. on Burlington line; rt. $25; reas. fig. for cash or what have you? Downers Grove 1996. 938 Warren-av.

BEAUTY PARLOR—FOR SALE—SUPPLIES, equipment; cash; easy terms. Catalog sent. GIBBS & CO., 21 S. WABASH-AV.

BILLIARD HALL,

Completely equipped; partners cannot agree. Will sell all or separately at your own price. 705 N. Clark-st., Delaware 0729.

DELICATESSEN, GROCERY, CIGARS, CANdy; no compet.; 2 owners in 30 yrs.; rent $35, incl. 4 lt. rms., bath; big barg.; terms. 2556 W. Lyndale, near Milwaukee-California.

DELI.—ONE OF THE BEST; MUST SAC.; $850 or best offer; $30 rent; liv. quarters; good business. 2456 Diversey-blvd.

DELI.—5 YRS. ONE OWNER; GOOD BUS.; cheap rent; 4 room flat; $750, worth dble. 2839 Dickens-av., corner Mozart.

DEL.—ONLY STORE FOR BLOCK; REAS. rent; stm. heat., lv. quarters; $775; fine stock, fine fixt.; barg. 3906 N. Central-av.

DELIC.—SAC. $950 OR BEST OFFER; $35 rent; stm. ht. with flat; money maker for couple. 301 Harrison-st., Oak Park.

DELIC., GROC., CIGAR, SCHL. SUPPLIES; illness compels quick sale for best cash offer; cr. loc.; estab. bus. Prospect 0202.

DELIC.-GROC.—NR. TRANSFER CORNER; fine loc.; living quarters; small down payment; barg. 5007 W. Chicago-av., Austin.

DELICATESSEN—COST $1,350; SAC. FOR bal. of mtg., $419; 3 rm. ht.; chp. rt.; biggest barg. ever offered. 6759 S. Elizabeth.

DELI., CANDY, CIGARETS—FLAT, BATH; gd. bus.; $750. Owner. 1256 Nelson-st.

GARAGE—125 CAR; NORTH; LOW RENT; bargain. MANUSOS, 160 N. La Salle.

GARAGE—125 CAR; GOLD COAST; FULL; $3,000. Al Weiss, 160 N. La Salle.

GAS STATION—WONDERFUL LOCATION; no reasonable offer refused. Milwaukee Touhy Service Sta., Niles, Ill.

GAS STA.—2 ENCL. GREASE PITS, ON N. W. Side; modern eqpt. Keystone 6153.

GAS STATION—FOR SALE OR RENT; very cheap. Call Van Buren 6622.

GROCERY — GOOD LOCATION; CASH BUSIness; low rent; living quarters in rear; $200 cash takes all. See Max Kunin, Cash Wholesale Grocers, 347 N. Sheldon-st.

GROCERY, VEG., MEAT MARKET—LEAV. city; good business. Sac. Edgewater 8043.

HAND LAUNDRY—GOOD BUSINESS, IN A real location; reasonable. Keystone 0029.

HIGH SCHOOL STORE—LUNCHES, SUPplies; ideal for couple; S. S. Tri. 10252.

HOTEL—65 RM. COMML.; RT. $200 MO.; nly. dec.; well furn.; pr. $4,600; half cash. Steinbock & Alexander, 100 N. La Salle.

HOTEL—40 RMS., BEAU. FURN., NET $200 mo. Sacr. $700. De Woskin Co. Sta. 9891.

LUNCH ROOM—5C HAMBURGERS; NEAR school; cor. loc.; cheap. 8060 Vincennes.

MEAT-VEG MARKET — BUSY CORNER. Sac. $400 for quick sale. Pullman 1472.

RESTAURANT—SALE OR RENT, 701 N. Clark-st. Call for inform., Hay. 9661.

RESTAURANT AND SOFT DRINK PARlor; very reasonable. Irving 4454.

RESTAUR.—FULLY EQUIP.; GD. WORLD'S Fair loc.; reas.; sell. rent. 2676 E. 75th-st.

RESTAURANT — GOOD OPPORTUNITY, Transfer corner. Bargain. Midway 9559.

ROOMING HOUSE—16 RMS., STM. HT., 2 gar.; filled; rent $75; ½ blk. Lincoln park; good for World's Fair. 305 Wisconsin.

RMG. HSE.—35 RMS.; RT. $100 MO.; NLY. dec.; well furn.; only four vac. rms.; pr. $2,000; $1,000 req. 4455 Clifton-av.

ROOMING HOUSE—24 ROOMS, CHEAP ON account sickness. 748 N. State-st.

TAILOR AND CLEANING STORE—DOING good bus. 6107 South Park-av. Very reas.

WHOLESALE, GENL. MERCHANDISE BUSIness—For Sale—Income $160 mo. Price $1,500. Address M M 188, Tribune.

IF THE KIND OF STORE OR BUSINESS you want to buy is not offered for sale today why not advertise in the Business Opportunity Wanted Column? Stop in today at The Tribune Want Ad Office, Madison and Dearborn-sts., or call Superior 0100. Ask for an Ad Taker.

$250 BUYS SAND. SHP., LCH. RM., ¼ BL. lg. Hi Sch. Liv. Rms. Rt. $35. Vin. 6022.

Partnerships and Investments.

MAN—TO CONTACT SERVICE AND COLlect on chain store machines proposition; $25 a wk. Cond. sal. plus profits; $400 cash investments. Secured. Local and other cities. Call or write. K. J. N. CO., 4334 W. HARRISON.

A NATIONALLY KNOWN HEALTH BUILDer wishes to take in an expd. partner to manage his Florida Health building play ground; the Club is ready for business and free of all indebtedness. Address M N 205, Tribune.

WANTED — GOOD, EXPERIENCED SALESman with capital of $2,000; sound proposition; money secure; well established business with best connections; investigate this. Address M N 548, Tribune.

YOU CAN EARN $200 MONTHLY IN ESTablished business; $1,000 investment; fully secured; no promotion; ref. req. For appointment Mr. Parsons. A M 384, Tribune.

IF YOU HAVE $300 OR MORE WE CAN show you how to add to or create a permanent income. Rm. 1512. 75 E. Wacker.

Business Equipment.

ALL TYPES COIN MACH. BOUGHT, SOLD, exch. Chgo. Coin Mch. Ex., 2200 N. Western.

COIN OPERATED MACH.—BOUGHT, SOLD, exch. Midwest Coin exch., 3410 W. 16th-st.

Business Service.

Paris Commission Agent

with province agents organization seeks representation of exclusive articles in which the French market would be interested. Write County, 51-559, Rue Vivienne 17, Paris, France.

IF YOU HAVE AN IDEA FOR OR PATents on an article or product which can be manufactured and profitably sold in volume under present conditions, write giving phone. Address M K 398, Tribune.

RADIOS AND SUPPLIES.

Superheterodyne

7 TUBE RADIO

New 1933 model, full vision dial, in two tone highboy cabinet. Regular $64.50 value—complete with tubes.

$24.50

WURLITZER,

329 S. WABASH-AV. OPEN EVENINGS.

EXCHANGED—R. C. A. RADIOLA 9 TUBE superheterodyne; very attractive; walnut highboy. Originally was $375; special at $69.50 complete with radiotrons. BARGAIN RADIO DEPT., 2d floor. LYON & HEALY, 243 S. WABASH-AV.

1933 SILVER MARSHALL, $29.75; COMplete: Sparton 8 tube 1933, $29.75; Philco 7 tube lowboy, cost $59.75, our price $39.75. Open eves. 601 W. Washington.

'33 PENTODE MIDGET, $7.95 COMPLETE. Stewart Warner highboy, complete, $12.95. Ronwyn Radio Stores, 3152 N. Ashland-av. 1413 S. Michigan-av. 1729 W. Chicago-av.

SCOTT ALLWAVE STROMBERG-CARLSON, meters, testers, consoles, 50 watt ampl., mikes; also 25 cycle. Wells Smith, 24N Wells.

DIRECT FROM MFR.—1933 ALL PENTODE midgets, $11.95 compl. Out of town dealers write. Arlington Radio, 1618 N. Kedzie.

Service, Repairs, Etc.

50c—RADIO SERVICE—50c. Any place. Work guar. ALBANY 2898.

INSTRUCTION.

THE BERLITZ SCHOOL OF LANGUAGES—Speak French, Spanish, German, Italian AT ONCE, like a native. CONVERSATIONAL Method. Native teachers. Day or evening. Low rates; easy terms. FREE TRIAL. Auditorium, 56 E. Congress. Harr. 0392.

EXPERT DRUM CORPS INSTRUCTOR AT liberty; quick advancement guaranteed; services reas. Address A O 251, Tribune.

VIOLIN LESSONS BY EXP. TEACHER; lowest rates; concerts given. Nev. 8209.

TERMS OF SUBSCRIPTION OF THE TRIBUNE.

Orders for mail subscription must be accompanied by remittance to cover.

Rates for Illinois [outside Chicago], Indiana, Iowa, Michigan, and Wisconsin:

Daily without Sunday, one year, $5.00; six months, $2.50; three months, $1.25; two months, $1.00; one month, 50c.

Daily, with Sunday, one year, $12.50; six months, $6.25; three months, $3.15.

Sunday only, one year, $7.50; one month, $1.00.

Rates for subscription in postal zone 3 and 4 [measured from Chicago], outside of Illinois, Indiana, Iowa, Michigan, and Wisconsin:

Daily, without Sunday, one year, $7.50; one month, $1.00.

Sunday only, one year, $7.50; one month, $1.00.

Daily and Sunday, one year, $15.00; one month, $2.00.

Rates for subscription in zones 5, 6, 7, and 8 [measured from Chicago], Canada, Mexico, and foreign:

Daily, without Sunday, one year, $12.00; one month, $1.50.

Sunday only, one year, $7.50; one month, $1.00.

Daily and Sunday, one year, $19.50; one month, $2.50.

Give postoffice address in full, including county and state. Remit by express money order, draft or in registered letter at our risk to The Tribune Company, publishers, Tribune Square, Chicago.

MEMBER OF THE ASSOCIATED PRESS.

The Associated Press is exclusively entitled to the use for republication of all news dispatches credited to it or not otherwise credited to this paper, and also to the local news published herein.

All rights of republication of special dispatches herein also are reserved.

Chicago Daily Tribune.
THE WORLD'S GREATEST NEWSPAPER
WEDNESDAY, JANUARY 4, 1933.

Miner and Woman Slain, Many Wounded in Kincaid Battle—Quiz Widow Again in Schildhauer Death Probe

[TRIBUNE Photo.]

TWO DEAD, MANY WOUNDED IN BATTLE BETWEEN PICKETS AND DEPUTIES AT PEABODY MINE NO. 7. Scene at gate of mine No. 7 at Kincaid, Ill., near Taylorville, where clash occurred yesterday. The picture was taken when troops were on guard during previous disturbance. The mine building at which yesterday's fighting took place is in the background. *(Story on page 1.)*

DISPUTES WIDOW. Mrs. Katherine Showalter, questioned in hunt for Schildhauer clews. *(Story on page 1.)*

[TRIBUNE Photo.]

POLICE QUESTION SCHILDHAUER WIDOW AGAIN. Mrs. Frances Schildhauer, whose husband was shot to death, and her mother, Mrs. Louise Birkinshaw, at police station yesterday. *(Story on page 1.)*

HIS GUN TRACED. Carl Bradberry, friend of Mrs. Schildhauer, quizzed in murder probe. *(Story on page 1.)*

SOUGHT FOR QUIZ. Paul Walton, hunted for questioning on knowledge of Schildhauer affairs. *(Story on page 1.)*

[Acme Photo.]

PRESIDENT ELECT, AL SMITH, AND NEW GOVERNOR AFTER INAUGURAL. Franklin D. Roosevelt, Al Smith, and Col. Herbert H. Lehman, new chief executive of New York, after ceremony in Albany at which Col. Lehman was inducted into office previously held by both Roosevelt and Smith. *(Story on page 5.)*

[Acme Photo.]

WHERE JAPANESE AND CHINESE TROOPS ARE BATTLING; SCENE AT SHANHAIKWAN ON GREAT WALL. Recent photograph of the desolate, windswept, and rugged territory near Shanhaikwan, where the great wall of China meets the sea. The Japanese troops have seized the city, which dominates the Peiping-Mukden railway and is of strategic importance in the movement of troops into Jehol province. *(Story on page 1.)*

DIES IN FRANCE. Jack Pickford, movie actor, victim of complication of diseases in Paris. *(Story on page 3.)*

[TRIBUNE Photo.] [TRIBUNE Photo.] [Acme Photo.]

THREE WIVES, ALL ZIEGFELD SHOWGIRLS, IN LIFE OF JACK PICKFORD. Left to right: Marilyn Miller, wife No. 2, who obtained divorce in 1927; Olive Thomas, wife No. 1, who died of poison in 1920, and Mary Mulkern, wife No. 3, who obtained divorce last year. *(Story on page 3.)*

[TRIBUNE Photo.]

MURALS STAY IN POTTER PALMER FAMILY AS MANSION IS SOLD AGAIN. One of murals in famous Lake Shore drive home, which was sold yesterday by Vincent Bendix to syndicate. Potter Palmer Jr. retained possession of the paintings when he sold the home, and yesterday's transaction was on the same basis. *(Story on page 23.)*

[TRIBUNE Photo.]

ROBBED 7 TIMES; THEN STORE IS SHOT UP. David Neuman looking at bullet riddled window in store at 4014 South State street. The shots were fired New Year's Eve in wake of seven robberies. *(Story on page 8.)*

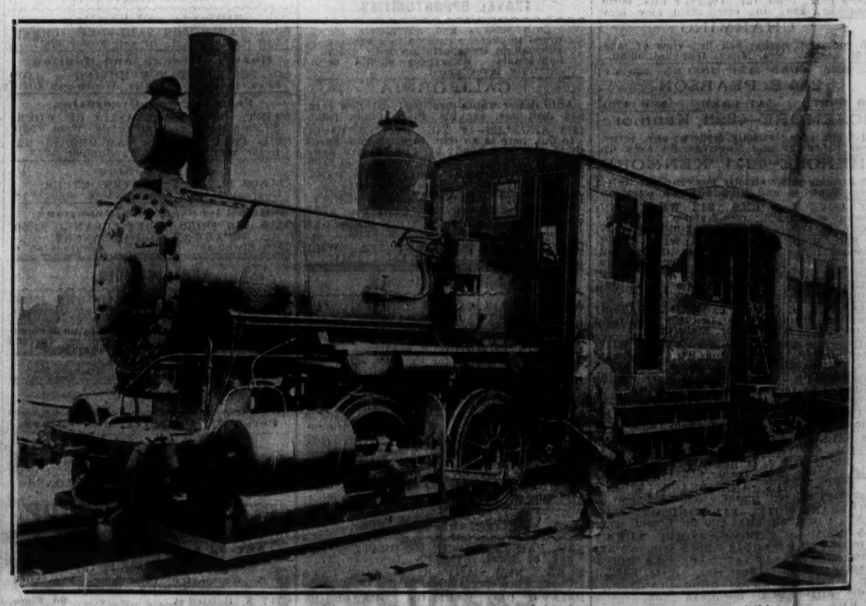

MARK 45TH ANNIVERSARY OF INCORPORATION OF CITY'S FIRST "L" LINE. One of the steam "dummy" engines used on the Chicago and South Side Rapid Transit company trains before line was electrified. Today is the 45th anniversary of the incorporation of the first "L" line in Chicago. *(Story on page 23.)*